INSTALLATIONS APRIL 21

# K. Hardy re-elected governor of LOOM

Kenneth F. Hardy was re-elected governor of the Loyal Order of Moose in the annual election of officers held at the Moose Temple Tuesday night.

Other officers elected were junior governor, Harold L. Hampton; prelate, Leslie F. Seale; treasurer, William H. Sharp; three-year trustee, Ronald Vaselenak and one-year trustee, Matthew D. Garbelya.

Holding offices for another term are Thomas E. Thomas, junior past governor; Arnold Assman, secretary and trustee, Edward J. Arney.

During the business session it was announced that installation of officers will be held in the Temple, Friday, April 21.

Assisting with the ceremony will be the Women of the Moose drill team and WOTM escorts.

Gala plans were made for an evening of entertainment, dancing and refreshments to follow the installation ceremony.

Offspring of blue whales may be 25 feet long and weigh more than seven tons at birth.

## PERSONALS

Mr. and Mrs. E. G. Enwright and their three sons, Bob, Jack and Bill are leaving the city Saturday by car for Vancouver where they will make their permanent home following a five-year tenure in Prince Rupert. Mr. Enwright, agent for Straits Towing has accepted a position as purser for Alaskan Cruise Lines.

✣ ✣ ✣

Arriving in Prince Rupert by car with her three children was Mrs. E. C. Sargent of Salmon Arm, while touring the district visiting relatives during the Easter holidays. Here for a few days, she is visiting her mother, Mrs. R. S. Sargent and her aunt, Mrs. A. M. St. Amour, 217 Third Street

HIGH IN AIR is trompoline jumper Nelson Kinney being pictured during Civic Centre class with Richard Miller spotting. The act will be featured in "Varieties 61" tomorrow and Saturday nights at the Civic Centre. — Photo by Jacob Vandenbrink

MORE THAN 20 ACTS

# "Varieties 61" begins tomorrow at Centre

More than 20 exciting and colorful numbers will be featured tomorrow and Saturday nights when the Civic Centre presents "Varieties 61" beginning at 7 p.m. on stage of the auditorium.

Following months of concentrated rehearsals and preparation, classes conducted throughout the year at the Centre will perform for the public to focus attention on its accomplishments.

The annual show is designed to display the many talents and variety of classes held at the Civic Centre.

The program is as follows: Rhythm Band — Tiny Tots; Tumbling, six to 12-year-olds; Dancing, ballet; Tiny Tots, Robin Song; Tiny Tots, Monday's class; Tiny Tots, Tuesday's class; Tiny Tots Wednesday's class; Tiny Tots, Thursday's class; Square dancing; tumbling, 12 to 16-year-olds and Trampoline acts.

Following the intermission the program will continue with: Tumbling acts by five year olds; Ladies Keep Fit; Square dancing; Judo; Dancing — ballet; Square dancing; ballroom dancing; Dancing—ballet and trampoline acts.

As an added attraction the Saturday night show will include the presentation of awards to winners of sports activities held in the Civic Centre.

Directors of the Varieties are Mrs. W. C. Peterson and Martin Lee.

Emcee for the show is Len Harrington.

The new class of trampoline jumping will feature demonstrations by Richard Miller, Nelson Kinney and Bill Delorme.

### CONSULT DOCTOR

Exercise should be suited to age, weight and physical condition. For the overweight over-forties, a doctor should be consulted before starting on a new and strenuous program.

# Mrs. Black, Mrs. Tattersall to pour at "Daffodil Tea"

Representatives of two well-known city women's organizations have been asked to pour Wednesday, April 12 for the Imperial Order Daughters of the Empire Queen Mary chapter "Daffodil Tea".

At the chapter's regular meeting Tuesday night held at the home of Mrs. John Kasper, Regent Mrs. Yet Wong said that Mrs. J. S. Black, on behalf of the Ladies Auxiliary to the Canadian Legion and Mrs. H. V. Tattersall, Centennial Rebekah Lodge, had graciously consented to preside at the tea cups for the affair

To be held at the home of Mrs. Morris Holmberg from 2 to 5 p.m. general tea convener will be Mrs. Murdo MacKenzie. The affair will offer three ticket door prizes, an evening bag, ladies purse and theatre tickets.

Welcomed and re-instated as a member was Mrs. J. A. McRae.

In other business Mrs Wong appointed the following conveners: Mrs. McRae, empire and world affairs; Mrs. William Bussey, immigration and citizenship; Mrs. H. A. Breen and Mrs. G. W. Johnstone, hospital and Mrs. Walter Eyre, publicity.

Mrs. Wong said she would be leaving Monday by CPA plane for Victoria where she will represent the chapter at the annual provincial IODE meeting, April 11 to 14.

It was announced that the Municipal meeting, May 1, would be held at the home of Mrs. McRae, with the chapter as hostess. The regular chapter meeting, May 10 will also be held at the home of Mrs. McRae. Mrs. Bussey won the monthly prize.

### VOLUNTEER SERVICE

MONTREAL (CP) — The Quebec Association of Hospital Auxiliaries increased its membership by 7,000 last year, says Mrs. J. Beaudoin Handfield, the president. It now has 20,000 women performing volunteer services in hospitals.

How to Treat an ACHING BACK

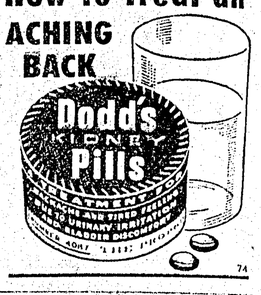


74

Labatt's

the one Pilsener beer worth asking for by name!

free home delivery: phone 4032

PNo1-106 This advertisement is not published or displayed by the Liquor Control Board or by the Government of British Columbia.

CUTE AS A BUGS EAR are Tiny Tots in rehearsal for "Varieties 61" being featured tomorrow and Saturday nights on stage of the Civic Centre. From right to left are Karen Ljungh, Janet Hawryluk, Kathleen Doggart and Barry Smith. The act will be among more than 20 numbers to be presented to the public beginning at 7 p.m. Show directors are Mrs. W. C. Peterson and Martin Lee with Len Harrington as emcee. — Photo by Jacob Vandenbrink

# Salvation Army Field Secretary, wife to hold meetings Saturday, Sunday

Colonel Cornelius Knaap, field secretary for the Salvation Army in Canada and Mrs. Colonel Knaap will be in Prince Rupert Saturday and Sunday while making an inspection tour of northern British Columbia.

During their two-day visit in the city they will conduct public meetings at the Citadel on Fraser Street.

Colonel Knaap, born in Holland, graduated from the Salvation Army's Officers' Training College in Toronto in 1922.

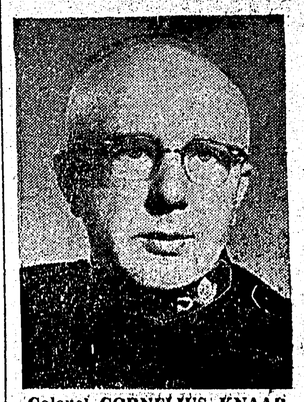

Colonel CORNELIUS KNAAP . . . field secretary of Canada

MRS. COLONEL KNAAP . . . former Corps Officer

For several years he commanded various Army Corps throughout Ontario and New Brunswick, during which time he qualified himself as a social caseworker.

Colonel Knaap's outstanding social work was recognized by civic officials in Moncton, N.B., who then presented him to His Late Majesty King George VI during a visit in Canada.

With the beginning of Second World War, the Colonel was appointed to war service work, serving as a welfare officer with Canadian troops both in Ontario training centres and overseas.

At the conclusion of the war, Colonel and Mrs. Knaap returned to Corps work in Toronto for a short period previous to their appointment as Divisional Commanders in Northern Ontario and later, New Brunswick.

After 10 years service in these areas, the Colonel became Divisional Commander for metropolitan Toronto.

Mrs. Colonel Knaap served as a Corps Officer in Arnprior, Ontario, previous to her marriage.

WE'RE IN LOVE!
. . . with the Jaycee
CAR and FASHION show
In the Navy Drill Hall
APRIL 6th - 7 to 10:00 P.M.
APRIL 7th - 7 to 10:00 P.M.
APRIL 8th - 2 to 10:00 P.M.
-FEATURING-
Mercedes Benz (Diesel), Riley 1.5 litre, Austin 7, Fiat, Triumph T.R., Volkswagen, Valiant, Dodge Dart, Falcon, Renault and Renault Caravelle.
A MINIMUM 15 MODELS ON DISPLAY
Tickets Available At Door

## Announcements

● Joint Fishermen's Farewell dance, P.R. Fishermen's Credit Union & Co-op members welcome. Sons of Norway Hall, 10 p.m. Fri., April 7th. Directly after the Sons of Norway fishcake dinner. (68)

● Roosevelt Park School PTA meeting, Wed., Apr. 12, 8 p.m. (70)

● Sons of Norway business meeting Saturday, April 8, 7:30 sharp. Social after meeting, all members please attend. (68)

### ELKS NEWSPAPER CAR

B I N G O

TODAY'S NO'S. 75

OTHER NO'S.

| | | | | |
|---|---|---|---|---|
| 10 | 17 | 43 | 49 | 64 |
| 15 | 28 | 34 | 46 | 61 |
| 2 | 26 | 36 | 53 | 67 |
| 4 | 21 | 35 | 58 | 73 |
| 9 | 25 | | 57 | 68 |
| 1 | 22 | | 50 | 62 |
| 5 | 18 | | 54 | 69 |
| 6 | 16 | | 56 | |
| 11 | 30 | | 48 | |
| 12 | | | | |

Drawn by Billy Smith

NEW PARTY
Seminar — Nominating Convention — Social
OLD ELKS HALL
2nd Avenue and 6th Street
SPEAKERS:
Dorothy Steeves Frank Howard Jack Moore
1st Session: 10:00 a.m. Saturday, April 8th
2nd Session: 2:00 p.m. Saturday, April 8th
Nominating Convention 7:30 p.m. Saturday, April 8th
Social and Dance Following
3rd Session: 10:00 a.m. Sunday, April 9th
Final Sessions: 1:30 p.m. Sunday, April 9th
ALL INTERESTED INDIVIDUALS INVITED TO ATTEND

Traffic Victims Indemnity Fund

How will it work?

The Traffic Victims Indemnity Fund — financed and operated by insurance companies — starts operation June 1. By January 1, 1962 it, plus new limits for Pink Slip insurance, will provide British Columbians with the most complete financial protection for traffic victims in North America.

If you become an innocent traffic victim after June 1, if it is a hit-and-run case or if the driver involved cannot produce his Pink Slip, here is how T.V.I.F. will help you:

1. You get in touch with T.V.I.F. (Suite 817 - 602 West Hastings, Vancouver, B.C.)
2. The facts will be investigated and a settlement offered by T.V.I.F.
3. If you accept the settlement, it will be paid at once by T.V.I.F. just as if your claim had been against an insurance company.
4. If you and T.V.I.F. cannot agree, the matter will be settled by the courts, just as if you and an insurance company could not agree.
5. Having paid you, T.V.I.F. will notify the Superintendent of Motor Vehicles, who will suspend the license of the offending driver until arrangements have been made to repay T.V.I.F. what it has paid you.

The entire settlement procedure is being streamlined to make payments as fast as possible. For you, the first step is to contact T.V.I.F.

ALL CANADA INSURANCE FEDERATION
on behalf of most automobile insurance companies in British Columbia