SPONSORED BY MINISTERIAL GROUP

Evangelist Tom Rees to speak here Monday

Tom Rees of London, England, the well-known British Evangelist, who for 25 years has preached to vast congregations in Great Britain and has filled London's Royal Albert Hall more than 50 times, will speak in Prince Rupert Monday, June 26 at 8 o'clock in Booth Memorial Junior High School auditorium.

Commissioned in the Metropolitan United Church, Toronto, on February 28 by the heads of the United, Anglican, Baptist and Presbyterian churches and the Salvation Army, Mr. Rees is visiting Canada with a party of British ministers and evangelists to conduct a mission to Canada.

TOM REES
famous British evangelist

Since his commission in February they have preached night after night to packed crowds in churches and auditoriums with some 120 rallies scheduled in the 10 provinces and the Yukon.

The first B.C. rally was held in Dawson Creek on June 7 and concludes in Whitehorse on June 30.

Tom Rees has said that unless Canadian churches can get the wavelength of modern youth, many of them will have to close down within the next decade.

The Monday night rally is being sponsored by the Prince Rupert Ministerial Association, which is urging all members of the various congregations to support Tom Rees and his party of ministers and laymen from the various Christian churches in Britain, in the "Mission to Canada."

MUNICIPAL REGENT OF THE IMPERIAL ORDER DAUGHTERS OF THE EMPIRE, Mrs. George Miller, left, is pictured presenting the IODE souvenir spoon to Grace Brown, Daily News social editor, on behalf of the IODE chapters. The farewell presentation, the first of its kind, was made during the dinner held last week by the Queen Mary chapter.
— Staff photo by John Pain

Unique dinner presentation highlights last meeting of Queen Mary chapter

A unique dinner presentation preceded the last regular meeting of the Queen Mary chapter, Imperial Order Daughters of the Empire held last Wednesday evening in the Bamboo Room of the Broadway Cafe.

Presided by Regent Mrs. Yet Wong, the banquet table was attractively decorated with multi-colored plastic flowers in delicately woven baskets, sent to Mrs. Wong for Mother's Day from Hong Kong by her granddaughter.

On behalf of the group and the Municipal Chapter, Municipal Regent, Mrs. George Miller presented guest of honor Grace Brown, Daily News social editor, with an IODE souvenir spoon.

"In presenting you with our souvenir spoon, we wish to extend our sincere appreciation for your generous support in our work and wish you happiness in your new home in California," Mrs. Miller said.

In receiving the farewell gift, given for the first time to a person outside of the IODE, Mrs. Brown said, "I am greatly honored and it has been my privilege to have been associated with this wonderful group of city women during the past six and a half years."

During the business session, which followed the Chinese dinner, Mrs. John Kasper, treasurer, reported that $177.69 had been earned in the recent tag day.

Mrs. Morris Holmberg, Services at Home and Abroad convener, reported that baby layettes in the value of $10 had been given to the Prince Rupert General Hospital and that baby layettes and nursery bags in the amount of $87 had been sent to IODE provincial headquarters.

Members were told to continue working on quilts and layettes during the summer months by joining working bees. Mrs. Wong also reminded members to attend the Decoration Day ceremonies on June 18.

Plans were discussed for the fall bazaar to be held November 18 with Mrs. Wong in charge of tickets. Mrs. Robert Murray and Mrs. O. N. M. Inglis were named co-conveners for the grocery hamper raffle

Educational secretary Mrs. William Nesbitt announced that a flag and a set of books were being sent to the chapter's adopted school at Cecil Lake near Fort St. John. She also stated that she had ordered 50 calendars for distribution.

Reporting on Citizenship Day School visits, Mrs. Wong, who with Standard Bearers, Mrs. Murdo McKenzie had attended Annunciation and Roosevelt Park Schools, said that 1,400 school children had seen special films, featured by the IODE.

Plans were made for a farewell party for Mrs. W. P. Flewin to be held at the home of Mrs. Inglis on June 28. Mrs. Flewin is leaving the city in August to make her home in the south.

Next regular meeting will be held at the home of Mrs. Robert Cormier, September 13.

FWIC attack problems of Eskimos, Indians

VANCOUVER (CP) — The Federated Women's Institutes of Canada put its emphasis Tuesday on the problems of prejudice and discrimination in Canada and ways to bring a better home life to the country's Indians and Eskimos.

In a highlight address, Senator James Gladstone, first and only Indian senator in Canada, told of inequalities still suffered by Indians and said complete integration of Indians and whites still is at least a half century away.

The senator, a 73-year-old member of Alberta's Blood tribe, said the day is fast approaching "when it will not be necessary for us to be governed by the Indian Act . . . I don't think it will be too long before Indians will be elected to Parliament to represent their own constituents."

Delegates adopted a citizenship-education report presented by Mrs. John McLean of Eureko, N.S., which said FWIC members should be awakened to the shamefaced realization that large numbers of our Eskimos and Indians are living as second-class citizens in their own land."

PERSONALS

Arriving Sunday night by car from Edmonton were Mrs. Nancy Lesoway and her children Paul, Susan and Marie Lesoway here as guests of her son-in-law and daughter, Mr. and Mrs. Michael Munizaba. On Friday morning the Edmonton visitors will leave to visit other members of the family in Kamloops and Penticton and Mrs. Munizaba is accompanying them for the family re-union.

RULES FOR HOUSEWIVES OFFERED BY PHYSICIAN

WASHINGTON (AP) — Dr. Janet Travell, the White House physician who has been treating President Kennedy's ailing back, offered these rules for housewives in a YMCA luncheon address:

1 Scramble your work. Don't spend all of one day cleaning, another day doing laundry, and a third ironing. That way you use some muscles too much, others not enough.

2 Cultivate a rhythmic pattern. Don't hurry, don't jerk the movements. Just do your housework as if you were doing a modern dance. Hurrying wears out the muscles.

3 Take short rests at frequent intervals.

4 Don't tolerate bad physical and mechanical arrangements in your home. Don't tolerate chairs that are uncomfortable, sinks that are too low.

5 Counteract housework with an entirely different kind of muscle movement, a variety of exercises.

6 It isn't housework that you're doing, it's homemaking. The details of what you do are less important than the atmosphere in your home. Don't kill yourself on housework.

"My impression," Dr. Travell said, "is the more efficient you try to be, the worse you come out."

Hard time hop Friday to aid little leaguers

The D Company Irish Fusiliers of Canada (Vancouver Regiment) is hoping the public will have a good time and support its Little League Baseball team, formerly known as The Orphans, when it holds a fund-raising "Hard Times Dance", Friday night in the Armoury.

Recently taking over the sponsorship of the Little League team, chairman for the dance is W. E. Swanson, president of the Composite Mess.

Male admission for the hoedown affair is by weight at one cent per pound and $1 for women, and all proceeds go towards sponsoring the army team.

"To make it a fun event, we are asking everyone to attend in appropriate costume, garbed for a "Hard Time Dance," Mr. Swanson said.

A four-piece orchestra will provide the western and country-style music and the food department will feature such treats as corn-on-the-cob and hot dogs.

SUMMER IS HERE AND WITH IT COMES DASHING AND CASUAL FOOTWEAR — Doing things with a dash — like driving a sports car wearing these braided straw slip-ons in sophisticated black jade. The casual clean one-piece styling reflects the streamlined simplicity designed for summer comfort. The light, flexible construction is made for relaxing. The woman chooses butter soft, butter colored unlined casuals. Tapered for elegance and cushioned for comfort inside and out on ribbed crepe soles. — Photo by the Shoe Information Bureau of Canada

ANNOUNCEMENTS

● Special meeting P.R. Shoreworkers Local No. 31, UFAWU Thursday, June 22, 8 p.m. Islander Hall. All members are urged to attend to vote on companies' offer. (121)

WINNIPEG (CP)—A total of 368 students will receive diplomas from Winnipeg's six hospital schools of nursing in graduation ceremonies this year. These include 61 graduates of Misericordia, the largest class from that institution since it was established in 1912.

How to Treat an ACHING BACK

FREE DELIVERY of our CHINESE FOOD
Orders of $3.00 and up
Phone 3329
MELROSE CAFE

DON'T SLEEP IN YOUR CAR
Reserve your accomodation now at the best.
THE QUEENSWAY MOTEL
Prince George, B.C.

BINGO
ANNUNCIATION HALL
Thursday, June 22 – 8:00 p.m.
HAMS CHICKENS
EVERYBODY WELCOME

Current vogue is friendly outdoor living says Canadian Association of Nurserymen

The chief reason for the current vogue for outdoor living is the "making of friends" amidst the relaxed atmosphere of beautiful gardens, terraces or patios, surveys by the Canadian Association of Nurserymen show. Outdoor living is conducive to neighborhood friendliness.

The housewife can relax while entertaining and yet express her individuality in her choice of lovely shubs, trees and other plants with which she "furnishes" the outdoor living area.

In this era of streamline living, more than ever before, the house and the garden are dependent upon each other—they are becoming one unit. The indoor-outdoor relationship is now a reality. Comfortable, wholesome outdoor living increases family affection and receives the approval of neighbors. Outdoor living, because of its accepted informality, largely removes the more arduous work and the irritations and the feeling of confinement indoors.

"Furnishing" the outdoor living room with lovely plants is still a bargain for the home owner who carefully selects and plans what he or she wishes to achieve, the association states. Once the living area is planted it will be beautiful for many years if properly cared for.

One may plant for permanence; or plant for semi-permanence by changing the smaller shrubs after three to five years in order to achieve new effects of color or shrub form. The cost of completing an outdoor living room may not be more than the cost of a good living room rug.

The home owner planning an outdoor living area is strongly urged to plan it thoroughly, or have it professionally planned, if possible. Thorough planning will save time and money. Here are some things to think about:

1. Locate the outdoor living area properly. Notice the position of the sun with respect to the area, as well as the direction of the prevailing winds. Select a comfortable spot.

2. If you plan the picnic type of dining and entertaining, the area may be at some distance from the house, the back of the lot, for example. If there is considerable entertaining of neighbors and friends, it should be located near the house, preferably near the kitchen or off the dining room.

3. Professional planning of the outdoor area is desirable in many cases, just as one usually can create a better effect by hiring an interior decorator, excepting of course in this case, your adviser is the trained landscape nurseryman. You can buy the plan and then do the planting yourself, or let your nurseryman do it.

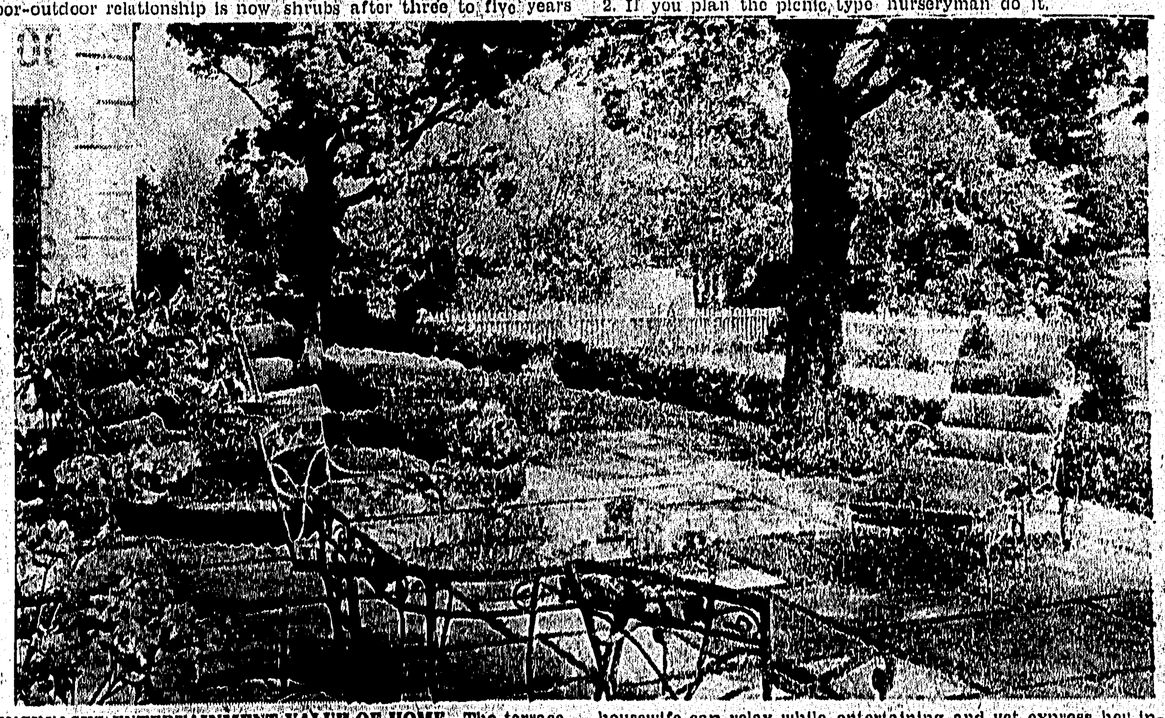

INCREASES ENTERTAINMENT VALUE OF HOME—The terrace, patio or outdoor living room is more socially relaxing both for hostess and guests and adds greatly to the home's entertainment value, says the Canadian Association of Nurserymen. The housewife can relax while entertaining and yet express her individuality in her choice of lovely shrubs, trees and other plants as shown above.

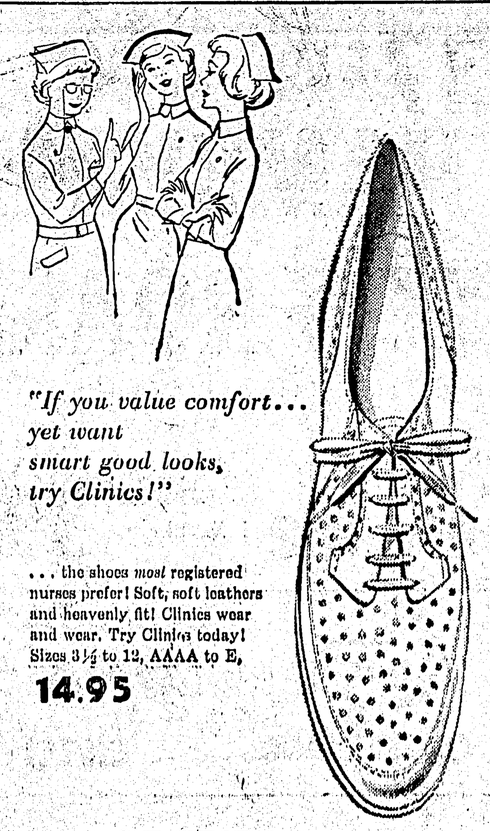

"If you value comfort... yet want smart good looks, try Clinics!"

... the shoes *most* registered nurses prefer! Soft, soft leathers and heavenly fit! Clinics wear and wear. Try Clinics today! Sizes 3½ to 12, AAAA to E,

14.95

THE CLINIC SHOE
Reg. U. S. Pat. Off. and Canada
for Young Women in White

13.95

FAMILY SHOE STORE LTD.
Phone 4132 532 W. 3rd Ave. Prince Rupert

Have YOU been counted?

Since June 1st, Census Takers all over the country have been gathering information about every resident in Canada for the 1961 Census.

If you have any reason to believe that the Census Taker has missed you or your family, please fill out the coupon below and mail to your Regional Census Office.

PLEASE MAIL THIS COUPON TODAY

To: Regional Census Office,
960 Richards Street,
VANCOUVER 3, B.C.

I believe I have been missed by the Census Taker

NAME _____

STREET AND NUMBER _____

CITY, TOWN OR RURAL MUNICIPALITY _____

PROV. _____

3-61

Help Canada Count—Everybody Benefits!

DOMINION BUREAU OF STATISTICS

Published under the authority of The Honourable George Nowlan, Minister of Trade and Commerce.