The Way I See It

By GARY OAKES
Sports Editor

Kitimat has decided to remain in the **Northern British Columbia Baseball League**, at least for the time being.

Team spokesman **Vic Pepper** said **Sunday** that the club was "better than ever" and wanted to keep playing.

The young ball club now has a **record of nine straight losses but** showed last **Sunday** that the **players** have plenty of hustle.

"We feel that with a bit more experience the team could win a few ball games this season. If the players stay together, by next season they may have a ball club threatening the league leaders.

"We wish them much luck as any baseball league is only as strong as its teams. With evenly balanced teams the league will prosper.

✦ ✦ ✦ ✦

According to a rumor circulating around town this week, **Syl Bridarolli**, well-known baseball type from **Terrace**, will be putting up a trophy to be called **The Bob Prekaski Memorial Trophy** in honor of the popular ballplayer who drowned in Lava Lake **June 12**.

The trophy would be presented on a perpetual basis to the **most valuable player** in **Prince Rupert's annual baseball tournament**.

This has not been confirmed but sounds like a good idea to us.

Spectators and players at Roosevelt Park Sunday observed a **one-minute's silence** in **memory of Prekaski**.

✦ ✦ ✦ ✦

D Company, Irish Fusiliers of Canada, Vancouver Regiment are sponsoring a **"Hard Times"** dance at the **Armouries Friday night** to raise money for their **Little League team**.

Tariff for the "do" is **$1** per head for the gals and **one cent a pound** up to 175 pounds for for the gents. There is a penalty for anyone not dressed in a hard times' costume.

The dance starts at **9 p.m.** so throw on some tattered clothing and be there. You'll have a lot of fun and will be contributing to a good cause.

✦ ✦ ✦ ✦

Prince Rupert's Senior Men's Softball Association would like to thank the 15-odd fans at **Monday's game** for donating the grand total of **73 cents**.

Secretary-treasurer Doug Standring said that it costs **$7** for each game to pay for an umpire, grounds-keeper, etc. and that it was tough to keep ahead.

To us, the 73 cents is an absolute disgrace. Spectators don't pay a regular admission to the games but are expected to donate a reasonable amount. People are quite willing to watch the games but apparently have no intention of supporting the league so that the games may continue.

✦ ✦ ✦ ✦

There will be an **inter-city team 27-hole golf tournament** at **Terrace's Thornhill course July 2**.

Golfers from **Kitimat, Smithers, Terrace** and **Prince Rupert** are invited to compete in the Open Jackpot tourney.

The **Skeena Valley Open Mixed Two Ball** tournament will be held in Terrace **August 6**.

✦ ✦ ✦ ✦

Don't forget the **local golf meeting at 8 p.m. tomorrow** in the **Canadian Legion auditorium**. We hear that the **Works Committee** has drawn up a proposal that could get us a few holes within the near future without too much expense.

Be sure to **attend** the meeting and bring your friends and relatives. Your support is needed.

✦ ✦ ✦ ✦

Prince Rupert will be fortunate in having one of Canada's outstanding divers perform here Saturday night.

Irene MacDonald, 11 times **Canadian springboard** and **tower champion** and six times **United States Amateur Athletic Union one** and **three metre champion**, will stage a diving exhibition as a highlight of our local swim meet which starts at **7:30 p.m.**

Miss MacDonald has represented Canada at the **British Empire Games**, the **Pan-American Games** and the **Olympic games** and is sure to delight the local audience.

Tickets may be obtained at the **swimming pool office**.

✦ ✦ ✦ ✦

The **local baseball association** may send an all-star team to compete in the **Prince George Baseball Tournament July 1** and **2**.

This tournament has a **first prize** of **$700** and will probably feature some first-rate teams from down south.

We feel it is a foolish idea for Rupert to enter this tourney and suggest the association think carefully before considering it.

Expenses will amount to more than **$500** and unless the local all-stars can take the first prize of $700 they will lose a fair amount of money. **Second-place** money is **$400**.

Pitching help would have to be imported if Rupert enters the tourney and even then their chances of winning are only fair.

The association should concentrate on pleasing the local fans by playing an exhibition series at home instead of risking part of the treasury.

It has been stated that if the all-stars do go to **Prince George**, they will head directly for **Ketchikan** as soon as the tourney ends.

The Alaska city is holding a tournament **July 3 and 4**.

✦ ✦ ✦ ✦

Terrace Golf and Country club officials are overjoyed at the influx of **Prince Rupert** golfers but an incident last week sort of left them puzzled.

It seems that two Terrace golfers became annoyed by a slow couple of Rupert divotters ahead of them, obviously new to the game. At one hole, there was a particularly long wait. One of the offending duffers dawdled on the fairway while his companion searched industriously in the rough.

"Why don't you help your friend find his ball?" one of the Terrace golfers shouted.

The idle Rupert golfer turned with a smile.

"Oh, he's got his ball," he replied blandly. "He's looking for his club."

Redlegs still lead in NL

Yanks gaining in AL battle

By ED WILKS
Associated Press Staff Writer

Joey Jay's magic finally ran out, but Cincinnati Redlegs still have a 1½-game lead in the three-way battle for first place in the National League pennant race.

Joey, a righthander who had won eight straight games for the Reds, was beaten 6-3 by St. Louis Cardinals in the second game of a doubleheader Tuesday night. It was his first defeat since April 29 and it came on the heels of a 4-3, 11-inning Cincinnati victory in the opener that gave the Reds a six-game winning streak.

Despite the split, the Reds retained their first-place margin as Los Angeles Dodgers replaced San Francisco Giants in second place.

NATIONAL LEAGUE

	W	L	Pct.	GBL
Cincinnati	39	24	.619	-
Los Angeles	38	26	.594	1½
San Francisco	36	25	.590	2
Pittsburgh	31	27	.534	5½
St. Louis	28	31	.475	9
Milwaukee	27	30	.474	9
Chicago	22	37	.373	15
Philadelphia	18	39	.316	18

Milwaukee Braves spilled the Giants 2-1 behind the four-hit pitching of Warren Spahn, four shy of his 300th career victory. The Dodgers beat Chicago Cubs 3-0 as Sandy Koufax won his 10th game of the season with a two-hitter. Pittsburgh Pirates overpowered the last-place Philadelphia Phillies 6-2.

New York Yankees are still 1½ games behind the first-place Detroit Tigers in the American League pennant chase, but Roger Maris, the bombers' No. 1 belter of the moment, has edged closer to a couple of home run records.

Maris hit his 2th home run of the year as the Yankees beat Kansas City Athletics 6-2 Tuesday night and moved back into second place. It was the 14th homer Roger has rifled this month—leaving him four short of the one-month record set in 1937 when Rudy York hit 18 in August for Detroit.

Maris, four behind the major league record for total home runs hit through June 30, has nine games left in which to crack both marks. The item on the most home runs through June 30 may seem pointless, except that the record 30 was set by a fellow named Babe Ruth, who did it in 1928 and 1930.

AMERICAN LEAGUE

	W	L	Pct.	GBL
Detroit	41	23	.641	-
New York	39	24	.619	1½
Cleveland	40	25	.615	1½
Boston	33	30	.524	7½
Baltimore	32	33	.492	9½
Chicago	30	34	.469	11
Washington	30	35	.462	11½
Kansas City	27	34	.433	12½
Minnesota	25	39	.391	16
Los Angeles	23	43	.348	19

Maris is nine games ahead of Ruth's record-60 pace of 1927. Ruth finished with 54 in 1928 and 49 in 1930. And York hit only 35 all season when he set the one-month high in 1937.

Detroit retained its 1½-game lead with a 5-4 victory over Washington Senators, but Cleveland Indians skidded to third spot, .004 percentage points behind the Yanks, when Chicago White Sox beat them 5-3. Boston Red Sox picked up their sixth straight victory by defeating Los Angeles Angels 11-8 and Minnesota Twins beat Baltimore Orioles 5-4.

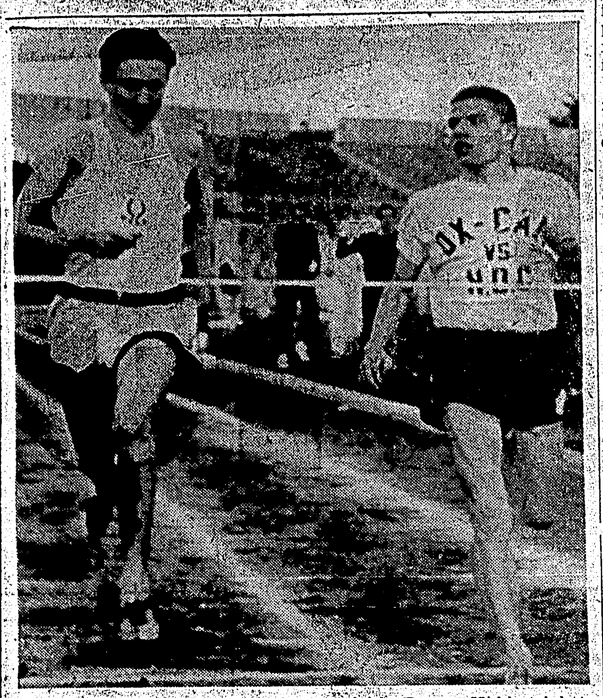

CLOSE FINISH . . . Toronto speedster Bruce Kidd (right) glances over his shoulder at J. Boulter of the Oxford-Cambridge team as the English runner gives the East York star a race to the tape. Kidd, running for the Hamilton Olympic Club, edged the Briton by less than a foot in the mile race and recorded his fastest outdoor time for the distance. — CP Photo

Venturi joins

WINNIPEG (CP) — Ken Venturi, second highest United States pro golf money winner last year, became the latest big-name entry today to join North America's star-studded cast in the battle for the Canadian Open golf title July 12-15.

Venturi, who won $46,410 last year and now is eighth in the earnings race, will join Art Wall Jr., 1960 Canadian Open champion, and Doug Sanders, winner of three major championships this year. Stan Leonard of Vancouver and Al Balding of Toronto also are among those already signed.

IOC faces event problem

ATHENS (AP)—The International Olympic Committee today went into its last day of meetings still faced with the thorny problem of deciding the sports for the 1964 summer Olympics in Tokyo.

The IOC holding its annual session here, is being asked to choose among judo, volleyball, canoeing and the modern pentathlon.

If it decides to have 20 sports on the Tokyo program, the decision will be easy. There will be room for all four. But if the IOC sticks to 18 sports, as there were at Rome last year, then two of the four disputed sports must be eliminated.

The Japanese organizers of the games want to drop canoeing and the modern pentathlon European countries and some South Americans are fighting to retain these two sports. Most IOC members want to hold the program to 18 sports.

Russia wants a rule that an athlete cannot be considered an amateur if his "only source of living" is sports.

3215 DIAL 3215
FOR THE BEST
IN
CHINESE FOOD
TRY THE
GRAND CAFE
FRESH BREAD DAILY
Buy your Show Tickets
Anytime
Open 'Till 1:00 a.m.

PAINT-UP!
CO-OP
PUBLIC
MEETING
Place: OLD CHANDLER'S STUDIO
Time: 7:30 P.M.
Date: JUNE 21st
LECTURE BY MR. HENRY HUMPHREYS
SALES SUPERVISOR OF NORTHERN PAINT CO.
MANUFACTURERS OF CO-OP PAINT PRODUCTS
- INFORMAL DISCUSSION
- ANSWER TO YOUR PAINTING PROBLEMS
- PAINTING TIPS AND TECHNIQUES
Everyone Welcome
Refreshments To Be Served
VALUABLE
DOOR PRIZES
SPONSORED BY YOUR LOCAL CO-OP

Take a
CHANCE
FILL UP THE TANK
(Until Automatic Nozzle Shuts Off)
IF METER REGISTERS
1.11, 2.22, 3.33, 4.44, 5.55, 6.66, 7.77, 8.88 or 9.99 . . . you will get YOUR GAS FREE
SUPERIOR AUTO SERVICE
Cnr. 2nd and Park Ave's
STANDARD OIL PRODUCTS

Canoe racers heading for Alaska

TACOMA (AP)— Twelve hardy paddlers, who left here 10 days ago bound for Alaska were somewhere in the Strait of Georgia Monday, all reportedly going strong.

The party, headed by Dr. A. L. Schultz, Tacoma physician and boys' camp director, left Nanoose Bay, just north of Nanaimo, Monday and hope to reach Port Hardy, at the northern end of Vancouver Island, by Saturday.

At Port Hardy they will be one-third of the way to their goal, Juneau, Alaska. The canoeists hope to reach Juneau by July 16.

Work party tonight

There will be a work party tonight at the Rod & Gun Club clubhouse following the target shoot.

Members are urged to attend the work party.

Chieftains clobber CNRA crew

Old Empress Chieftains belted out 11 hits and romped to a 13-5 victory over CNRA in Senior Men's Softball League action at Algoma Park last night.

Chieftains scored four runs in the first inning and led 9-5 by the fourth.

They were aided to the win by eight CNRA errors.

Richard Campbell worked the distance for Old Empress allowing seven hits, walking 11 and striking out three.

Jim Morberg was charged with the loss. He walked five and struck out one.

Malone helped the Empress cause with a bases-empty homer in the third inning while Butch Campbell led the batters with three hits in four trips.

Ian MacEwan paced the CNRA batters with two hits in three trips.

Linescore:

CNRA	023 000 000—	5	7 8
Chieftains	421 200 04x—	13	11 5

Morberg and MacEwan; R. Campbell and Malone.

Rally leads Fusiliers to victory

A seven-run rally in the second inning helped the Irish Fusiliers' Little League team edge Kinsmen 12-10 last night at Algoma Park.

Three Kinsmen pitchers held the Fusiliers to only two hits but they walked 15 batters to almost give the game away.

Don Hansen chalked up the victory for the "fightin' Irish" with a five hitter. He walked nine and struck out nine.

Tom Crosby started for Kinsmen and walked five men in a row in the first inning. He hit the first batter and walked the second in the second inning and was replaced by Johnny Bond.

Bond walked three in a row and hit one batter before being pulled for Bob Slater who finished out the game.

Slater allowed only two army runs to score after the wild second frame.

Linescore:

Fusiliers	371 001—	12	2 5
Kinsmen	314 200—	10	5 4

Hansen and Okrainetz; Crosby, Bond (2), Slater (2) and Paolinelli, Salvatti (3).

Heart condition

ST. LOUIS (AP) — St. Louis Cardinals confirmed Tuesday that catcher Hal Smith has a heart condition and said, "obviously his return to baseball play is uncertain at this time."

Smith, reached at hospital, said he has been told by one doctor his playing days are over.

locusts
live the early part of their lives as large grasshoppers living alone and causing little damage.
renowned
for his wit, Mark Twain was also the first American novelist to typewrite his manuscripts.
connoisseurs
of tobacco will be interested to know that Ogden's Cigarette Tobacco has re-designed its package.
OGDEN'S
CIGARETTE TOBACCO

Fashion squeezes by Wahls with seventh-inning effort

A come-from-behind team effort in the last inning led Fashion Footwear over Wahls Boat Yard 7-6 in a hard-fought Senior Women's Softball League game last night at Gyro Park.

With Wahls leading 6-4 and two away, Fashion managed to score three runs to take a 7-6 lead.

The boat crew came roaring back in the bottom half of the seventh and loaded the bases with none out. But Fashion pulled off a sensational triple play that ended the inning and the ball game.

Fashion opened the game with two runs in the first and second innings while Wahls scored two in the third, the fourth and the sixth innings to set the stage for the finish.

The win was sweet revenge for Fashion as they had earlier lost a heart-breaker to Wahls 8-7 in a 10-inning marathon.

Winning pitcher Betty Metcalf worked the distance giving up 11 hits, walking one and striking out one. Loser Carol White allowed 11 hits, walked four and fanned four.

Fashion catcher Jeanette Cloutier and Wahls short stop Sarah Hawn were top hitters for the night with three hits in four trips.

Linescore:

Fashion	220 000 3—	7	11 4
Wahls	002 202 0—	6	11 6

Metcalf and Cloutier; White and Billing.

Standings

	W	L	Pct.	GBL
Wahls	5	3	.625	-
Fashion	4	4	.500	1
PRSHS	4	4	.500	1
Savoy	3	5	.375	2

BASEBALL SCORES
Pacific Coast League
Vancouver 3, Salt Lake City 6
Hawaii 4, Seattle 8
Portland 4, San Diego 5
Tacoma 3, Spokane 3

Advertising
Brings Local Results

PONTIAC POPULAR?

PARISIENNE Convertible
YOU BET!
And here's why...
THE looks YOU WANT...
LAURENTIAN 4-Door Sedan
Pontiac is acclaimed by enthusiastic owners and designers everywhere as a superb expression of line and form. With such distinctive style—no wonder it's the year's goingest car!
THE Comfort YOU WANT...
Pontiac cradles you in easy-chair style with its supple, all-coil suspension . . . deep, foam-padded seats. Yes—it's one of the smoothest-riding, most comfortable cars on the road today—at any price!
THE Performance YOU WANT...
Pontiac's thrifty Strato-Six is Canada's most powerful six-cylinder passenger car engine. There are also four vigorous V8's and four dependable transmissions . . . a magnificent choice of performance teams for you.
THE VALUE YOU WANT...
Thanks to Pontiac's go-ahead styling and road-proven dependability, there just isn't a better investment to be found—anywhere. And, Pontiac's resale value is exceptionally high.
AND THE Price YOU WANT TO PAY
No other car can genuinely offer you so much for such a reasonable price. Want to see for yourself? Visit your local Pontiac Dealer today!
A GENERAL MOTORS VALUE!
A BIGGER SAVINGS POINT! PONTIAC
(Whitewall tires optional at extra cost.)
PS-8361B
McRAE MOTORS LTD.
406 - 2nd AVE. W. PHONE 2303