Subscription Rates:
By Carrier:
per month ..... $ 1.25
per year $12.00
By Mail:
per month ..... $ 1.00
per year $10.00
Classified Rates:
6c per word per day, minimum 75c. Publication for 5 days for the price of 4.
Box numbers 25c extra.
Announcements:
50c per line per day.
Coming Events:
50c per word per month.
Engagement, marriage, funeral or death notices, $3.00 per insertion.
Birth notices $1.00 per insertion.
The use of Daily News box numbers in these columns protects the identity of our advertisers who wish to remain anonymous. We regret that we are bound not to disclose identities involved. Please do not ask staff members for this information.

1 Coming Events

Jan. 25 Presbyterian Burns Banquet.

Rotary Club St. Patrick's Day Tea., Wed., Mar. 15. Civic Centre.

Burns Supper and Dance, Jan. 27 Legion Auditorium. Phone 4141 for tickets.

Legion Auxiliary Spring sale, Mar. 24.

8 Cards of Thanks

We wish to express our sincere thanks and appreciation to our many friends for their kindnesses, sympathy and floral offerings extended to us at the death of our dear wife and mother, Emily Clark. Special thanks to Dr. R. G. Large and Dr. R. B. Smith and to all the nurses on the second floor of the hospital for their kind care and extra attention.

Job Henry Clark, Frank Calder, Philip Clark, Milton Clark, Mrs. Dorothy Smart, Miss Thelma Clark, and Mrs. Virginia Whattam. (9-

11 Information Wanted

REWARD: $100 Reward for information leading to the conviction of a person or persons responsible for the burning of one of the Ski cabins on Mount Hays, between 7:30 and 9:00 p.m. Thursday, Dec. 29th, 1960.
H. Cobb,
Rupert Freezing Co. Ltd.
Phone 2623. (13)

14 Business Personal

TO CONTACT Alcoholics Anonymous write to Box 343.

RADIO CABS, 24 hours. 2131.

TILDEN Rent-a-car Service. Phone 2080. (tf)

ELECTROLUX
Sales & Service. Phone 2778. 1259 Park Avenue.

OIL HEATING SPECIALISTS — all types of burners—Phone 2500—G. D. Ronson, 817 Fraser St.

WILFORD Electrical Works. Motors bought, sold, rewound and repaired.

PLAY popular piano in 12 weeks. For free demonstration phone Mrs. Eby 3285. Baldwin pianos and organs. (tf)

FOR Fuller Brush Products, Phone 2862. (tf)

15 Found

A baby lighter near Bowling Alley on Sat. Owner may claim at Daily News by identifying and paying for this adv. (tf)

LOWER dentures found near General Electric on 2nd Ave. Sat., Jan. 7th. Owner can have same by calling at the Daily News and paying for this adv. (tf)

18 Help Wanted—Male

SALESMAN—with gift trade and hardware connections in this area. Exclusive imported lines. High commission. General Trading Specialties, 444 Dufferin, Toronto, Ont. (H)

18 Help Wanted — Male

LIGHTKEEPER, (Principal Keeper $4770-$5220, for Dept. of Transport at Egg Island, B.C. For full particulars as to residence and qualification requirements see posters on display at your nearest Post Office and National Employment Service or the Civil Service Commission at Vancouver or Victoria. Apply before January 25, 1961, to Civil Service Commission, 6th floor, 1110 W. Georgia St., Vancouver 5, B.C. (9)

19 Help Wtd., Male-Fem.

TRAINING OPPORTUNITY
Student Psychiatric Nurses
Male and Female
MENTAL HEALTH SERVICES
B. C. Provincial Government

A two-year training course is being offered in Psychiatric nursing which prepares men and women for a career in the mental health field. Graduates are eligible for licensing as Psychiatric Nurses in British Columbia. Courses offered include Growth and Development, Body Structure and Function, Psychology, Psychiatry, Psychiatric Nursing and Nursing Procedures. Clinical experience is provided in acute and long-term psychiatric areas, in geriatric units and Woodlands School for retarded children.

Admission Requirements — Grade X, with preference to higher academic qualifications; good physical and emotional health; age 19 years (men), 18 years (women).

Monthly Salary — (women) $113-$173 per month; (men) $150-$225 per month.

Two weeks' vacation with pay; accommodation and meals at nominal cost; uniforms provided; entrance dates February 28, 1961, or September, 1961.

For further information and application forms apply IMMEDIATELY to the Department of Nursing Education, Education Centre, ESSONDALE, B.C. (H)

20 Help Wanted—Female

LADIES required for profitable home work. No selling. Guaranteed earnings. Everything supplied. Apply Box 45, Glencoe, Ont. (11)

PART time or full time car hops, apply in person after 1 p.m. at Tony's Drive-In. (10)

AVON—World's largest cosmetic company, has openings for 2 neat, mature women: 3 to 4 hours daily. Excellent income for right person. We train you. Write today, Mrs. J. Mulligan, Westsyde, Kamloops. (2)

21 Salesmen and Agents

A TEXAS OIL COMPANY WANTS MAN OVER 45 FOR PRINCE RUPERT AREA

We need a good man at once and we are willing to pay top earnings. We prefer someone between 45 and 65 . . . who can make auto trips for about a week at a time . . . and can call on small town industrial and rural property owners.

WORTH $12,000.00

Our top men in other parts of country draw exceptional earnings up to $12,000 in a year. This opening in the Prince Rupert area is worth just as much to the right man. We take care of all deliveries and collections. Pay earnings in advance. Write a confidential letter to B. T. Swallow, President, Southwestern Petroleum Co., P.O. Box 789, Fort Worth 1, Texas. (H)

Advertising in The Daily News Brings Results.

21 Salesmen and Agents

WATKINS PRODUCTS ROUTE
Established productive food and household necessity route available in Prince Rupert. Good opportunity to take over paying business of your own. Car necessary. For interview write Watkins Products, Inc., P.O. Box 4015, Station D, Vancouver 9. (14)

28 Furniture for Sale

WALNUT bedroom suite in first class condition. Phone 4137. (12)

MASON RISCH upright walnut piano $400. Small walnut dining suite $70. Phone 4024. (9)

V master roller makes 5 cigarettes, never used. Regular $5, sell for $3.50. Phone 4562.

28A Household, Personal

25 ft. oil lift, $22.50. Phone 4232.

LARGE circulator for wood and coal $35. Phone 5638. No. 7, Seal Cove Road.

GIRL'S bicycle $25. Phone 2884.

4 heavy counter stools, $6 each. 2171 Seal Cove Circle.

TWO counter stools, suitable as steering seats on boats, $3 each; copper hot water coil and connections for range $4; hotwater tank stand $1; 12 pairs block door hinges 25c a pair. 2171 Seal Cove Circle.

LADIES C.C.M. bicycle like new, $37. Phone 3815.

VICTOR car radio $30. Phone 5890 after 5.

PYE battery short wave radio $70. Phone 2774.

5½ H.P ELTO outboard motor in good condition, $100. Phone 3813.

ONE electric fireplace $30. Phone 4954.

SQUIRREL fur coat, $50. Phone 4952.

REMINGTON typewriter like new, $165. Remington electric adding machine $140. Phone 4559.

PING PONG TABLE, complete $25; large fridge $30; boy's bike $10. Phone 2265.

WESTINGHOUSE washing machine $25. Call at 736 7th Ave. West after 6 p.m. Phone 5914.

ONE 120-bass accordion, Italian make, very good condition $150. Phone 6261.

3 CORNER lots and plans for 2 bedroom home and all windows for said house $800. Apply 1138 Frederick St.

GOING SOUTH ??? 21" Spartan TV set used only 3 months. $195. Phone 2539.

18.5 cu. ft. upright deepfreeze. Asking $300. Phone 2039.

MONARCH oil burning space heater $50. 937 3rd Ave. West.

ONE accordion, first class condition. 120 bass. Asking $180. Phone 5170.

ONE convertible stroller buggy, good condition $25. Phone 4314.

CONNER washing machine, $40. Phone 3085.

ONE circulatory air blower, used 1½ years only. Regular $92.50, asking $50. Phone 5770.

20 VOLUME Books of Knowledge $25. Phone 4543, 5 p.m. to 7 p.m.

28A Household, Personal

1 Bumper jack new $4.50; 1 6-volt battery $5.50; 1 brand new radio aerial $3.75. Phone 5704.

LARGE baby crib $25, and buggy $20. Phone 4890.

8 mm PROJECTOR, like new, 750 watt, $100. Phone 2712 between 6 and 8 p.m.

RED chesterfield, suitable for rumpus room, best offer over $15. Phone 3790 after 5:30.

HAWAIIAN Guitar Music Course $15. Phone 4416.

UTILITY trailer in very good condition $60. Phone 4071.

ONE Regal sewing machine, treadle type, $30; 1 green baby carriage, $20; 1 small electric heater, $10. Phone 4479.

OIL space heater $20; baby crib $55; baby buggy $15; oil range with hot water pipes $50; Sisal rug, 9 x 12, $25; youth bed with mattress $20. Phone 2539.

ALMOST new plastic car seat covers $15.00. Phone 2473.

TWO piece green highchair, $15; green chrome set, 4 chairs $20; varnished playpen $11; baby swing $3. Phone 5281.

GLASSES with both ear hearing aids, selling for half price $300. Phone Jack Tasaka, Port Edward, ask for Charles White.

TWIN buggy $30, baby bassinet $7.50. Phone 4224.

32 For Sale—Misc.

CHILD'S skates, sizes 11 and 1. Good condition, cheap. Phone 4588. (tf)

ONE new Winchester rifle 30.30 with carrying case $65; J. C. Higgins 12-guage shotgun in good condition with carrying case $55; 1 Ranger .22 repeater in good condition $10. Phone 4952. (10)

JANUARY SALE
AT
THE UNIVERSAL

MEN'S JACKETS & CAR COATS
25% OFF

MEN'S V-NECK SWEATERS
Regular to 9.95
SALE PRICE $5.99

MEN'S BELTS
Regular to 2.50
SALE PRICE
59c to 99c

MEN'S DRESS PANTS
SALE PRICE
$1.99 to $9.99

MEN'S SPORT JACKETS
25% OFF

LADIES COATS
Regular to 39.95
SALE PRICE $19.99

LADIES DRESSES
2 For the Price of 1

LADIES SKIRTS
SALE PRICE $4.99

Be sure to see our
ODDS & ENDS TABLE
ITEMS REDUCED
50% OR MORE

THE UNIVERSAL
3rd Ave. at 6th St. (9)

32 For Sale—Misc.

JANUARY SPECIALS
at
FRASER & PAYNE

ALL WOOL DRESS PANTS
Reg. $16.95
$12.95 Pr.
2 Pr. for $20.00

SPORT SHIRTS, All Sizes
½ PRICE

BOYS ALL WEATHER JACKETS
Reg. to $14.95
Clearing Price
$7.98 to 9.98

MEN'S JACKETS
25% Off

All MEN'S V-NECK SWEATERS
Clearing for $5.99

LADIES CAR COATS
½ Price

LADIES COATS
Reg. to $65
Sale Price
$19.99 to $39.99

DRAPERY REMNANTS
½ Price (9)

NEW CRIB $35. Phone 3084 anytime before 2:30 p.m. (10)

Butter ..... lb. 65c
Corned Beef, Jubilee
12-oz. Tin 39c
Bread, 2 loaves 25c
Cut-up Fowl ..... lb. 39c
at the
LOCKER PLANT
Fri. and Sat.
Jan. 13 and 14 (9)

January Clearance
at Pedwell Shoes
20% off Regular Price
Ladies Dress and Street Shoes
Regular to $14.95
150 Pr. Casuals, Pin Toes
Brown, Tan, Black, Cuban Heel
Regular to $6.95
Sale $4.79
20% off FLATS
All Styles — All Colors
4A to B Width
Regular to $9.95
Buy Now and Save (9)

33B Pets

RINGTAIL monkey, 10months old, for sale; $80. Phone 3179. (tf)

34 Wanted—Misc.

CASH for scrap, copper, brass, lead, batteries, radiators. Dial 6128. Call 630 6th Ave. W.

BUSINESSMEN! If you are retiring from business we pay cash for clothing, footwear, hardware or sporting goods stock. Contact Spencer's Stores Ltd., Victoria. Confidential. (9)

36 Rooms for Rent

HOUSEKEEPING room. Phone 3601. (9)

LIGHT housekeeping room and sleeping room. Phone 2367. (tf)

SLEEPING room, 940 Ambrose Ave. (9)

37 Room and Board

DOUBLE sleeping room, or board. Phone 2865. (9)

39A Suites for Rent

FOUR room unfurnished suite, no children. Phone 2047. (9)

ONE bedroom heated suite with view of harbor and close in location. Apply G. Percy Tinker & Co. Ltd., Besner Block, Dial 5224. (10)

39A Suites for Rent

TWO room furnished suite and 1 housekeeping room. Phone 6028. (9)

TWO bedroom, living room, kitchen and bathroom. Phone 5695. (9)

40 Homes for Sale

NORTH SIDE OF
ATLIN AVENUE

Three bedroom modern home with large living room and fire place, cabinet kitchen, full cement basement and automatic oil heat. Good view of harbor. Full price $18,000. N.H.A. Terms Available.

NEAR ELEMENTARY
SCHOOLS

Two bedroom recently remodel-wartime four. Near elementary schools and transportation. Full Price $7,500 with $2,500 down and balance as rent.

APPLY
G. PERCY TINKER & CO. LTD.
Besner Block
Dial 5224 Eves. 3993

SECTION TWO
THREE BEDROOMS

New model home just completed. Full insulation, oil heat, attractive plan. Try your down payment. Asking price $14,600.00

Cash buyers waiting for your home. List now and prepare to move!

Armstrong Agencies Ltd.
Days 3134 Eves. 2688 or 5718 (10)

42 Wanted to Rent

HELP! !
REQUIRE FURNISHED APARTMENT OR HOUSE IMMEDIATELY. THREE BEDROOMS DESIRED, WILL TAKE TWO. WILL GRATEFULLY ACCEPT ONE. YES, WE HAVE CHILDREN. PHONE, WRITE, OR WIRE ADVERTISING DEPARTMENT, DAILY NEWS. (tf)

Legal Notice

NOTICE OF PUBLIC HEARING
ON ZONING AMENDMENT

Public Notice is hereby given that a By-law to amend Zoning By-law No. 1322, will be considered at a Public Hearing, to be held at 7:30 p.m. on Monday, January 16, 1961 in the Council Chambers, City Hall.

AMENDING BY-LAW NO. 1460

To rezone Lots 1 & 2, Block 14, Section 5 from Zone "A" Residential Zone to Zone "B" Apartment Zone. These lots are located on the south side of Borden Street and house number 945 Borden Street is situated thereon.

All persons who deem themselves affected by this proposed rezoning will be given an opportunity to be heard.

R. W. Long,
City Clerk.
(9)

47 Automobiles

1952 AUSTIN, good transportation, $100. Phone 3884. (9)

FOR SALE
1958 BEL-AIR Chevrolet, two-tone green, automatic drive, white walls and snow tires, slip covers, only gone 18,700 miles. $2,200 cash or reasonable terms. Phone 5754 after 7 p.m. (tf)

Legal Notices

NOTICE TO CREDITORS
In Re Estate of Robert Scott Cameron, Deceased.

TAKE NOTICE that on the 2nd day of December, 1960, Official Administrator, County of Prince Rupert, Prince Rupert, a corporation sole, was appointed administrator of the estate of Robert Scott Cameron, deceased, and all parties having claims against the said estate are required to furnish same, properly verified, to the said corporation sole, on or before the 13th day of February, 1961, after which claims filed may be paid without reference to any claims of which it then had no knowledge.

And all parties indebted to the estate are required to pay the amount of their indebtedness to the said corporation sole forthwith.

DATED this 23rd day of December, 1960.

Official Administrator,
County of Prince Rupert,
Prince Rupert,
No. 21, 342 3rd Ave. West,
Post Office Box 336,
Prince Rupert, B.C.
(1, 4, 6, 9, 13)

CALGARY (CP) — The Calgary Stampeders football club today announced the signing of Bobby Dobbs as coach. The 37-year-old Tulsa University coach was signed to a one-year contract.

Legal Notice

IN RE ESTATE OF GEORGE HENRY BUNN, DECEASED
NOTICE OF TENDER

TENDERS will be received by the undersigned up to 12 o'clock noon, Friday, February 10, 1961 for the purchase of the hereunder described parcels of land and premises belonging to the estate of George Henry Bunn, Deceased, and more particularly known and described as follows:

Lots 1, 2, 3, 4, 5 and 6, Block 21, Map 818A, Village of Stewart.
Lots 14 and 15, Block 21, Map 951, Village of Stewart.

Highest or any tender not necessarily accepted.

TERMS: Strictly cash.

SIGNED:
Official Administrator
County of Prince Rupert,
Prince Rupert,
P. O. Box 326,
Prince Rupert, B.C.
(1, 9, 13, 23, 27)

Mixed curling draws

Here are the draws for tomorrow night's action of the Mixed Curling League.

7:30 p.m.—L. McLean vs Ian Currie; A. Duffus vs Dan Johnston; Bob Gordon vs A. McDonald; T. Ezaki vs Lloyd Stevens; George Dibb vs R. Holkestad; and E. Kristmanson vs L. Kristmanson.

9:30 p.m.—R. Billings vs Bob Eby; Pat Dean vs R. Hambley; Len Truscott vs Bob Armstrong; Bud Schuman vs Jack Paul; Jack Ritchie vs Percy Berg; and Don Oakley vs Sandy Newton.

Advertising
Brings Local Results

CIVIC CENTRE ARTS & CRAFTS
SURVEY

Classes of interest to me .....

Comments on present program .....

Suggestions for improvement .....

(Optional) Name ..... Address .....

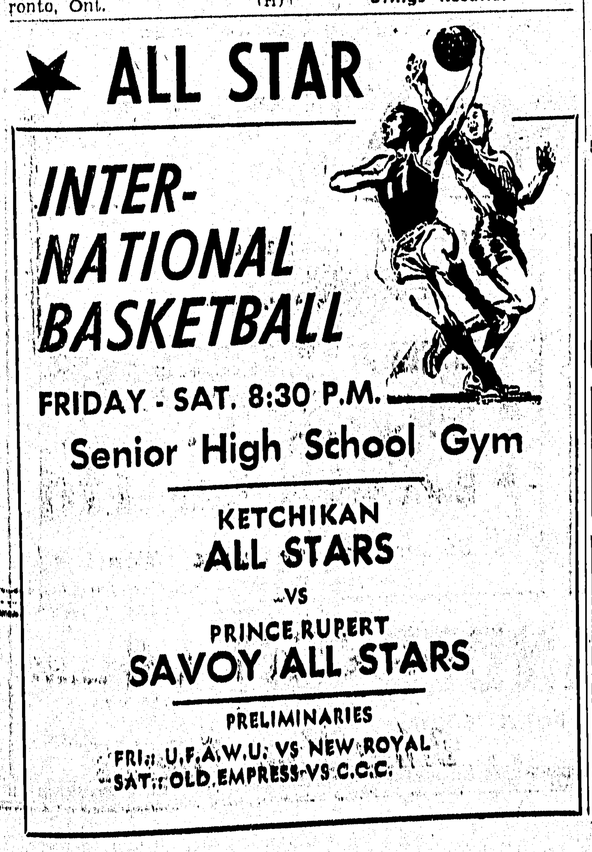

STAN'S
Cash & Carry
(Formerly Eric's Grocery)
Groceries, Fresh Eggs, and Produce, Confectioneries.
Weekday hours, except Wednesdays, 8:30 a.m. to 8 p.m.
Wednesday 10 - 6
Sunday 2 - 6
536 - 7th Ave. East Phone 3128

Business & Professional

The Electrician
Dial 3647

Johnny's Taxi
DIAL 2011

ALEX'S TAILOR SHOP
Experienced Tailoring
Alterations and Repairs
FAST SERVICE
301 3rd Ave. W. Phone 2700

Reddy Kilowatt Says:
"If you need service for wiring your house, offices or premises
TELEPHONE 4210-4310
N.B.C. Power Co. Ltd.
Free estimates given.

VULCANIZING-RECAPPING
Regular and Traction Tread
Work Performed and Guaranteed
Alf Steinert
at
BOB PARKER LTD.
Third Avenue

M. J. Saunders
If You Want
Gravel & Cement Delivered
Sawdust and Wood, 1 to 4 ft.
Fireplace blocks cut to length
Phone 5467 1207 Water St.

GREER & BRIDDEN
LIMITED
BUILDERS and CONTRACTORS
215 1st Ave. West Phone 5461

Daily News Telephones
Switchboard
Connecting all Departments
6767
Night Calls:
Office: 6708 Editorial: 6709

LI'L ABNER By AL CAPP

THE HEART OF JULIET JONES By STAN DRAKE