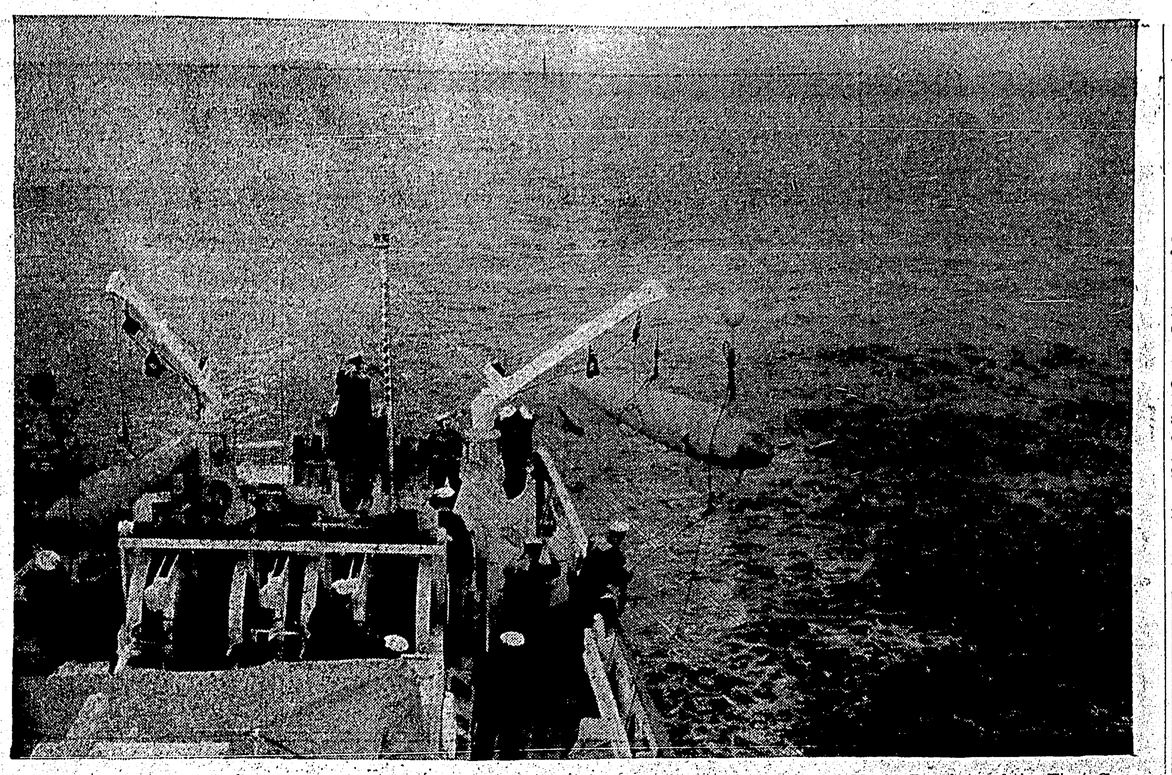

SWEEP CLEAR SIX — A NATO minesweeping exercise is in progress off Charleston, S.C., involving mine warfare forces of the Royal Canadian Navy and the U.S. Navy. It's up to the wood and aluminum ships to sweep various types of mines lurking in the depths or on the bottom of harbor approaches. These pictures were taken on board HMCS Resolute of the First Canadian Minesweeping Squadron from Halifax during a previous NATO minesweeping exercise as the ship readied wire sweep gear which cuts moored mines. — National Defence Photo

More sites planned for campers

PENTICTON (CP)—A recreation department geographer said Thursday long-range plans for the Trans-Canada highway call for stopping places every 50 miles and permanent campsites every 100 to 150 miles.

Gordon Taylor told the British Columbia Recreation Association Conference the province has its portion of this program almost completed and has proceeded with a similar plan for main highways such as 3, 5 and 97.

Mr. Taylor said the government has found the most popular campsites are those with varied activities for the people using them.

RATEPAYERS MEETING
at the
CIVIC CENTRE
MAY 9 — 8 P.M.

SCHOOL BOARD BRIEFS

Night school director reappointed for 1961

M. A. Schultz, night school director, was reappointed to the position Tuesday night by trustees of School District 52, after he had submitted his report on the recently concluded term showing that there had been an increase in students and classes during the past year.

The report showed that 14 courses were held, four of which were new to the curriculum.

A total of 343 persons registered for the classes this year as opposed to 277 the previous year. The cost of the courses amounted to $2,922 against $3,026 the previous year.

✦ ✦ ✦

A sum of $150 was voted towards the extension of shop facilities for future night school courses.

✦ ✦ ✦

The possibility of a general course in education for unemployed men and women has been referred to another meeting of the school board. The government, said Mr. Schultz, had announced it was prepared to handle 75 per cent of the costs of such a program.

✦ ✦ ✦

The commencement program this year will be held May 26 with Dr. English as guest speaker. The board affirmed that only those students who are expected to graduate will take part.

✦ ✦ ✦

Two track meets have been scheduled for May 19, one at the Senior High and the other at Booth Memorial. It is expected this clash of dates will be clarified.

✦ ✦ ✦

Schools Superintendent J. M Phillipson announced to the board that internal final examinations will start June 19.

✦ ✦ ✦

An inspection of the basement classroom at Booth Memorial will be inspected for possible alterations.

✦ ✦ ✦

The sum of $200 was voted by the board towards the expenses of permitting music students to attend the Summer Music Workshop.

✦ ✦ ✦

Mrs. A. L. Bell has been appointed school board representative at a meeting of the committee handling the arrangements for the November performance of the Canadian Opera Society next November. Acting-chairman K. F. Harding said that he felt the committee should have asked the board's permission for Senior High facilities before announcing it.

Brings Results
Advertising in The Daily News

City student to Ottawa on Rotary trip

Thomas Harding, son of Mr. and Mrs. K. F. Harding of 2115 Graham Avenue, left by Canadian National Railways train Thursday for Ottawa, to take part in the Rotary "Adventure in Citizenship."

A Grade 11 student at Prince Rupert Senior High School, the 16-year-old winner of the Rotary "Adventure in Citizenship" public speaking contest March 8, will take part in an expense-paid trip to the capital with similar winners from all over Canada. Travel expenses are paid by the Prince Rupert Rotary club and the rest by the Ottawa Rotary club.

The "adventure" includes four days in Ottawa with a meeting with Prime Minister Diefenbaker, other cabinet ministers, attendance at the House of Commons and the Senate and sightseeing tours lined up for the students.

C. J. Deeth, president of the Rotary club and T. B. Black, chairman of the project were at the train to see Thomas Harding off.

IT'S BIGGER IT'S BETTER
IT'S BINGO
CIVIC CENTRE BRING YOUR FRIENDS Monday, 8 p.m.

You'll Delight
to the
CONTINENTAL ATMOSPHERE
of our
VENETIAN ROOM
REMEMBER . . .
WE CATER TO
BANQUETS—WEDDINGS—PARTIES & BUSINESS PARTIES
TAKE OUT ORDERS ON ITALIAN DINNERS: SPAGHETTI - MEATBALLS - RAVIOLI
La Gondola Cafe — Phone 2621

GIFTS FOR MOTHER
from
Northern B.C. Power Co. Ltd.

F-94 GENERAL ELECTRIC STEAM DRY IRON	$14.99
G-1 GENERAL ELECTRIC WAFFLE and SANDWICH GRILL	$19.95
GENERAL ELECTRIC FLOOR POLISHER	$38.00
K-43 GENERAL ELECTRIC KETTLE	$9.95
GENERAL ELECTRIC HAND MIXER	$16.44
GENERAL ELECTRIC HAIR DRYER	$32.50
PROCTOR 2-SLICE AUTOMATIC TOASTER	$17.95
SUNBEAM MIX MASTER MIXER	$46.95
SUNBEAM STEAM DRY IRON	$17.88

Bosner Block Phone 4210
Prince Rupert — Stewart, B.C.

FOOD SAVINGS ARE BIG

When You Shop the FOOD ADS EVERY WEEK!

Smart families know how to stretch the budget when it comes to GOOD EATING AND SAVING MONEY TOO!

The paper comes right to your door with complete lists of food values available in your favorite food store. You can make up your week's shopping list and see how you can save . . . on the many wonderful specials offered. Keep in mind, too, that the stores that advertise the most have the fresh foods you want. Their supplies are always moving and being replaced on the shelves with fresh stock.

WATCH FOR THE BEST FOOD BUYS ADVERTISED REGULARLY IN YOUR
DAILY NEWS