Subscription Rates:
By Carrier:
per month $1.25
per year $12.00
By Mail:
per month $1.00
per year $10.00
Classified Rates:
5c per word per day, minimum 60c. Publication for 6 days for price of 4.
Readers:
30c per line per day.
Coming Events:
30c per word per month.
Engagement, marriage, funeral or death notices 2.50 per insertion.
Birth notices 60c per insertion.

The use of Daily News Box numbers in these columns protects the identity of our advertisers. We regret that we are bound by agreement not to disclose identities involved. Please do not ask members of the staff for this information.

1 Coming Events

W.O.T.M. Spring Bazaar, May 27.

I.O.D.E. Tea May 30.

Facey Hall rummage sale. May 30.

Rotary Tea, June 3rd, Civic Centre.

The white sheep of the family. June 4th and 5th.

Presbyterian Rummage Sale, June 6th.

L.O.B.A. bake sale June 13.

Annunciation Home and School Association Rummage Sale. June 13.

Past Mistress LOBA Rummage Sale August 29.

Rummage Sale, September 12.

Rummage Sale September 19.

Rummage Sale, September 26.

3 Personal

Thanks to Dr. Lee and the nursing staff of the Terrace General Hospital. My wife is home in time to celebrate our Golden Wedding which takes place next Tuesday, June 2nd. A hearty invitation is extended to all our old Prince Rupert friends to partake with us in these celebrations. We will be at home from 2:30 p.m. to 5:00 p.m. and from 6:00 p.m. to 8:00 p.m. Annie and William Griffiths (102)

TO contact Alcoholics Anonymous write to Box 343 or Phone 5708 or 5789. Meets every THURSDAY 8:00 p.m. Civic Centre.

LACK ENERGY AT MIDDLE AGE? Revitalize with Ostrex Tonic Tablets. Feel livelier, stronger, years younger. Only 69c. At all druggists. (H)

4 Business Personal

A & A Radio & Appliance Repairs. Monday to Friday. Pick-up and delivery. Phone 3763. (116)

HOUSE wiring and re-wiring, see estimates A.B.C. Electrical. Phone Ivor at 4759 between 5:00 p.m. and 7:30 p.m. (113)

WILFORD Electrical Works. Motors bought, sold, rewound and repaired.

ELECTROLUX
Sales & Service. Phone 2778. 1259 Park Avenue.

FOR your Fuller Brush products Phone Len Christenson at 2862. (113)

RUPERT divers—salvage, clearing and inspection. Phone 3089 nights. 3332 days. (107)

15 Found

WHEEL disk on 2nd Avenue West. Owner may recover by paying for this ad. (103)

16 Lost

LADIES platinum, jewelled watch between Super Value and Borden St., or in Capitol Theatre. Phone 6438 or 5134. (102)

18 Help Wanted—Male

CONSOLIDATED MINING & SMELTING COMPANY require the following for immediate start at their Anyox operation.
1. MECHANIC able to handle diesel and gas equipment.
2. EXPERIENCED ROCK DRILLERS.
These will be permanent positions for suitable applicants. Contact Unemployment Commission or Mr. Rokosh at Prince Rupert Hotel. (102)

20 Help Wanted—Female

NEED Vacation money? ? ? Avon Cosmetics holds the answer. Become an Avon Representative and serve your neighbors during convenient hours. Write or phone Mrs. J. Mulligan Prince Rupert Hotel. (105)

25 Situations Wtd.—Fem.

ELDERLY lady will baby sit evenings and do light housework. Phone 4278. (103p)

28 Furniture for Sale

CHESTERFIELD and chair, good condition. Very reasonable. 1217 2nd Ave. West. (108)

RED chesterfield and lazy boy chair as new $80.00 Phone 5815. (102)

KITCHEN set, black iron. Phone 2613 evenings. (102)

HOUSEHOLD furniture. Call at 116 8th Ave. West. (103)

32 For Sale—Misc.

CHESTERFIELD and chair $15. 1 oil heater $15. 1 power saw. 535 West 6th Avenue. (104)

32 For Sale—Misc.

8 mm. movie camera 1.9 lens, telephoto filters, case, Cinemaster Universal. View at Wrathall Photo Finishing. What offers? (103p)

HOUSEHOLD furniture including Heintzman piano and 3-piece chesterfield suite. Phone 4877. (102p)

GUARANTEED used washers from $25.00. Also used oil ranges. McRae Bros. (102)

CHESTERFIELD, 2 chairs, love seat all one color. Good condition. Phone 4943. (102)

DINING room suite, chesterfield, chairs, bench saw, sander, motor. Phone 5052. (102)

TWO standard size cribs, good condition. In light wood. Phone 2396. (103)

TWO shuffleboards. $300 each. Box 3481, Kitimat. (106p)

33 Swap, Trade

WE buy and sell second-hand —O.K. Used Goods, 629 Third Avenue West. (111)

33B Pets

LOVELY Cocker Spaniel puppies, golden or black, males and females. Minsmere Kennels, Francois Lake, B.C. (102)

ONE mother cat, 2 kittens for adoption. Phone 4600. (103)

FOR cute kittens, Phone 4650. (103p)

34 Wanted, Misc.

CASH FOR
Scrap, Copper, Brass, Lead, Batteries, Radiators. Dial 6128. Call 630 6th Ave. W.

35 Boats and Engines

10' 6" BELL BOY FIBERGLASS CABIN CRUISER FLYBRIDGE. HEAD, SINK, ROCKGAS STOVE. 4" FOAM MATTRESSES. 10-GAL. WATER TANK. TWO 27-GAL. PERMANENT GASTANKS; TWO 35 H.P. ELECTRIC STARTING JOHNSON SEAHORSES (USED 3 MO.) EACH WITH 12 V BATTERY AND GENERATOR AND TWO INDIVIDUAL 5 GAL. TANKS READY TO GO. SPEED UP TO 25 MILES PER HOUR. EXTREMELY SEA WORTHY. CAN BE SEEN AT YACHT CLUB FOR PRICE AND TERMS IF NECESSARY. PHONE 6158 BETWEEN 9:00 A.M. AND 5:00 P.M., OR PHONE YACHT CLUB, 4317. (104)

22 h.p. Evinrude outboard motor. 22 h.p. Johnson Sea Horse outboard motor. 5 h.p. Johnson outboard motor. Phone 5437. (103)

12' Aluminum boat with 12 h.p. Viking outboard, set of oars and two life jackets. Phone 5274. (105)

12' outboard and 10 h.p. Johnson. Phone 3634. (102)

36 Rooms for Rent

TWO sleeping rooms. Call at 539 6th Ave. West after 5:00 p.m (102)

HOUSEKEEPING room. Vicinity of High School. Phone 2259. (103p)

38 Cottages, Campsites

JOHNSTONES Cabins, Lakelse Lake, Box 1191, Kitimat, B.C. T. S. Mallory Prop. Housekeeping units, propane stoves, lights, water, Store, Coffee Bar, Boats. (120)

39A Suites for Rent

APARTMENT 2-bedrooms, kitchen, dining and living rooms, toilet. Phone 4508 after 5:00 p.m (105)

39A Suites for Rent

THREE room semi-private furnished apartment. Adults. 171 3rd Ave. East. Phone 4965. (102p)

TWO-bedroom apartment. Call at 521 6th Ave. West between 10:00 a.m. and 11:00 a.m. (105p)

TWO room furnished suite, couple only. Phone 3806 before 7:00 p.m. (103)

FOUR rooms unfurnished suite. Adults only. Phone 2047. (102)

THREE rooms and bath. Phone 2058. (106)

SUITE, 1160 Park Avenue. (103)

40 Homes for Sale

MUST BE SOLD!
Sparkling clean 3 bedroom bungalow near to shopping. Owner transferred immediately, so 10-day possession available. $7,450 on terms.

DUPLEX
Owner has bought another house and must sell his revenue property in central location. One unit rented to good tenants at $75 per month, two bedroom unit for owner. Hot water heating. $10,500 with balance paid out of rentals.
Armstrong Agencies Ltd.
Dial 3134 Eves. 2088 (102)

TWO bedroom wartime house. Phone 3738. (105p)

40 Homes for Sale

SMART 2 BEDROOM HOME
On level lot. Spacious living room. Modern cabinet kitchen with electric range and some furniture. Front and back porches. Full price just $7,000 with $3,500 down or $6,500 cash.

4 YEARS OLD
This excellently located 3 bedroom home is on 2 fully landscaped and fenced lots in lawn and flower gardens. Full concrete basement with garage. Auto. oil heating of course. Spacious living room and dining area with picture windows. Modern cabinet kitchen with electric range. See this first. Full price $15,750 with $7,000 down. Balance easy terms.

Just phone Derry at 4131 or eves. 5888 to see these and others.
H. G. Helgerson Ltd. (102)

42 Wanted to Rent

TWO or three room apartment or small house. Furnished or unfurnished. Write to Mr. Nowachi, General Delivery, Prince Rupert. (103p)

APARTMENT or housekeeping room wanted by Daily News staff member. Write Box 576, Daily News. (103p)

TWO bedroom house. Phone 5129. (103p)

2 BEDROOM house required. Phone 5387. (104)

45 Property for Sale

SEVEN lots, 5 cabins revenue. Phone 5722. (103)

46 Business Opportunity

RELIABLE man with car, to service established Fuller Brush territory. Earnings well above average. This isn't just a job, but a future for a man with ambition to better himself. For interview appointment contact Peter Brink, Box 1045 (or phone 1616) Kitimat, B.C. (102)

47 Automobiles

LOCATED at Kitimat, B.C. at Anderson Creek Trailer Camp, Trailer No. 106. Fully modern 27-foot trailer. Large bedroom, propane gas stove, fridge, duo-therm heater, toilet and shower etc. Cost $4,000. $2,000 cash or $2,500 on good security. (102)

1958 Oldsmobile automatic, radio, etc., low mileage. Trade in considered. terms arranged. Phone 4422 after 5:00 p.m. (102)

1951 Fleetwood Cadillac, 42,000 miles, mechanically perfect. Tires under 4000 miles. Can be financed. Please phone 4731 after 5:00 p.m. (102)

1953 Ford coach. Good rubber, engine, and upholstery. Immaculate condition. Phone 5732. (104)

1951 Buick in good condition. Radio, heater, $475. 613 7th Ave. East after 5:00 p.m. (104)

1949 Chrysler in good condition. Phone 4503 after 5:00 p.m. Anytime over weekend. (102)

47 Automobiles

1956 Chevrolet sedan delivery. See Bill Moore at 99 Taxi after 7:00 p.m. (102p)

Legal Notice

IN RE ESTATE OF ERNEST WILLARD GRIER, DECEASED.
FOR SALE
TENDERS will be received by the undersigned up to 12 o'clock noon, Friday, June 19th, 1959 for the purchase of the hereunder described parcel of land and premises situate on Queen Charlotte Islands, B.C., belonging to the estate of Ernest Willard Grier, deceased, and more particularly known and described as follows:
Lot 20,
Block 11,
Queen Charlotte Townsite,
Map 934.
Highest or any tender not necessarily accepted.
SIGNED:
W. N. POOLE,
Official Administrator.
May 27, J. 3, 10, 17.

Firm seeks markets

OTTAWA (CP)—Eldorado Mining and Refining Limited has launched a "concerted drive" to find foreign markets for Canada's vast supplies of uranium.

The sales program, outlined in the Crown company's annual report tabled in the Commons, is being undertaken in view of the uncertainty of a large market for uranium in the United States after mid-1962.

Officials of the trade department now are holding talks with U.S. officials on future uranium purchases. American producers are arguing that U.S. production now is sufficient to meet domestic needs and that imports should be curtailed.

The company earned a profit of $4,649,033 on sales of uranium and isotopes in 1958, compared with $5,055,920 the previous year.

The report said the company this year will conduct its first uranium exploration program since the early 1950s.

UBC blames exam pressure for omissions

Names of 10 students whose names were ommitted in error from the recently-released graduation lists at the University of British Columbia, were released over the weekend by J. E. A. Parnall, UBC registrar.

In a release to The Prince Rupert Daily News, Mr. Parnall said that "pressure of compiling marks and results was responsible for the ommission."

Among the 10 names was that of Ronald M. B. Black, degree of Bachelor of Education (secondary) (P) of Prince Rupert. The other students who received Bachelor of Science, Bachelor of Education, and Bachelor of Science in Agriculture degrees were from North Vancouver, Vancouver, Jamaica, New Westminster, Saskatchewan, and Ontario.

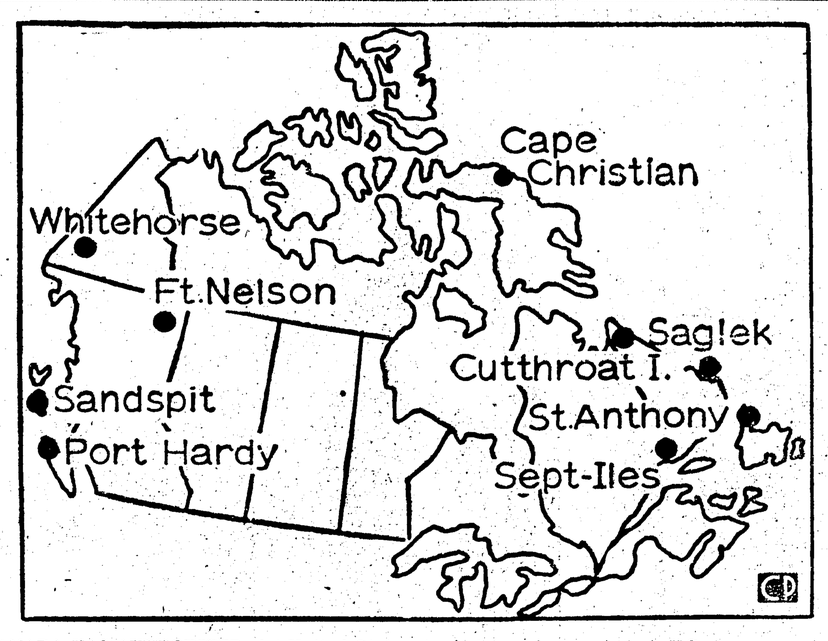

CANADA HAS AUTHORIZED the United States to build and operate, at U.S. expense, nine short-range tactical air navigation (TACAN) stations in Canada. Map shows location of the stations. They will permit a pilot of an aircraft fitted to receive TACAN signals to read his distance and bearing from the station. —CP newsmap.

Diplomats stream in for funeral

WASHINGTON (AP)—The world's chiefs of diplomacy, including Soviet Foreign Minister Andrei Gromyko, streamed into Washington today for the funeral of John Foster Dulles.

Western diplomats in the airport reception group saw in the visit an oportunity for a session with President Eisenhower and understood he would entertain all the visiting dignitaries at a White House dinner.

MAY MEET EISENHOWER

First of today's contingent was Gromyko. He described Dulles, former U.S. secretary of state who died of cancer at 71, as "an outstanding statesman, outstanding diplomat."

Gromyko, at the airport, would not discuss the possibility of a meeting with Eisenhower during his two-day visit, saying "I do not know."

With respect to the Geneva foreign ministers conference, in recess for the Dulles funeral, Gromyko said "it's too early to say" whether there will be a successful solution of the German crisis. "We would like to see success," he said.

"SMALL PROGRESS"

A little more than half an hour behind Gromyko, U.S. State Secretary Christian Herter flew in with British Foreign Secretary Selwyn Lloyd and French Foreign Minister Maurice Couve de Murville.

Herter was only a bit more explicit with reference to the Geneva session. He said the Geneva East-West talks have "made only small progress."

It is my hope that in the negotiating sessions that lie ahead sufficient progress can be made to justify the United States in going to a summit conference," he said.

Season opens for CN vessel

The Canadian National cruise vessel Prince George called here Tuesday on its first voyage of the 1959 season. It is due to return here at 8 p.m. Saturday on its way south from Alaska. The vessel will call at Prince Rupert every nine days throughout the summer.

Daily News Classified Ads

Badminton off for tonight

All badminton play scheduled for tonight in the Civic Centre has been cancelled, Recreation Supervisor Tom Masich reported today.

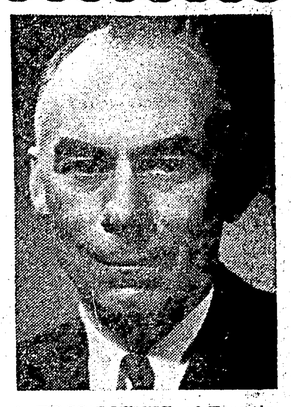

A. ROSS POYNTZ, of Toronto, today was elected president of the Canadian Life Insurance Officers association. Mr. Poyntz is president of the Imperial Life Assurance Co. Other officers elected were: first vice-president—D. E. Kilgour, of Winnipeg, president of the Great-West Life Assurance Company; second vice-president—J. T. Bryden, of Toronto, vice-president and general manager of the North American Life Assurance Company; honorary treasurer —E. A. Rieder, of Waterloo, president of the Mutual Life Assurance Company of Canada; past president—R. H. Reid, of London, Ont., president of the London Life Insurance Company.

EXPENSIVE MOTHS

LONDON (CP)—Moths are the great enemy of the heavy serge uniforms London policemen wear on special occasions. This is one reason for a suggestion to discard the issue of ceremonial uniforms. Anti-moth treatment would cost £17,000.

ARCHIE — By BOB MONTANA

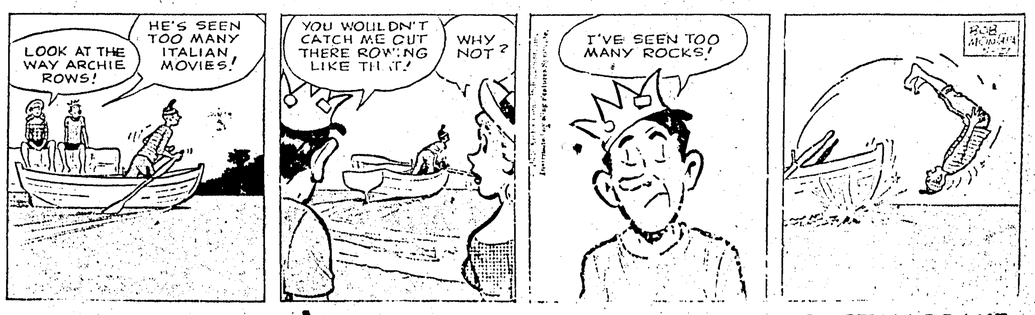

THE HEART OF JULIET JONES — By STAN DRAKE

LI'L ABNER — By AL CAPP

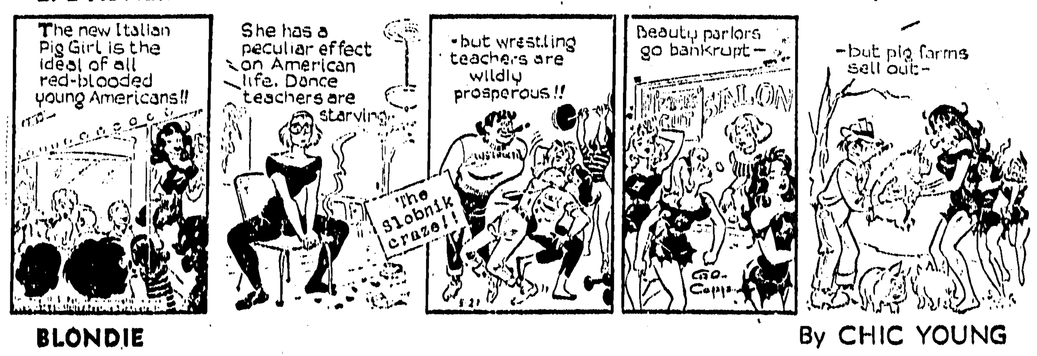

BLONDIE — By CHIC YOUNG

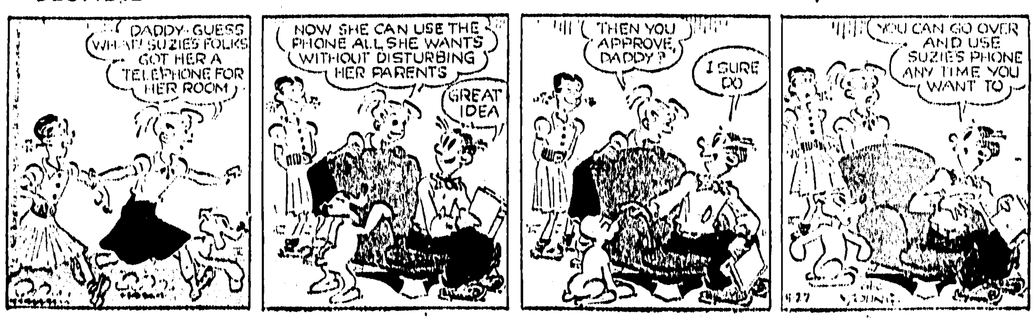

Business & Professional

M. J. Saunders
If You Want
Gravel & Cement Delivered
Rock or Concrete Work
Rent of Trucks & Equipment
Phone 5447 1207 Water St.

The Electrician
Dial 3647

LINDSAY'S
Cartage & Storage
MOVING — PACKING
CRATING — STORAGE
Phones Wharf 4331 Office 5016

GREER & BRIDDEN
LIMITED
BUILDERS and CONTRACTORS
215 1st Ave. West Phone 5241

For certified Red-Seal or adequate wiring - Residential Commercial or Industrial.
TELEPHONE 4210 or 4310
Free Estimates
Northern B.C. Power Co. Ltd.

ALEX'S TAILOR SHOP
Experienced Tailoring
Alterations and Repairs
FAST SERVICE
301 3rd Ave. W. Phone 2700

PHONE 6767
FOR CLASSIFIED ADS IN THE DAILY NEWS
BEFORE 10 A.M.

ALF STEINERT
Offers you Expert Tire Recapping
ROB PARKER LTD.
180-3rd Ave. E. Phone 2225
Guaranteed Work—Quick Service

MODERN BEAUTY SALON
Gift Certificates for Mother
Stauffer Reducing Couch
Professional Hair Styling by
Jean & Hazel
Open Wednesday, closed Monday
Phone 5134

B.C. Land Surveyor
R. J. REYNOLDS
25 Besner Block
Box 284 Phone 2082

SEACOAST ROOFING COMPANY
Special on Wartime
4's and 6's
Phone 3260 or 6021

Homes--Commercial Buildings
Renovations or Remodelling
TAMITIK BUILDERS
& Woodworkers Ltd.
Phone 6325 Box 584
Prince Rupert