BY JUNIOR CHURCH CHOIRS

Service of Christmas music to be presented tonight

A "Service of Christmas Music" will be presented by the Junior choirs of the St. Andrew's Anglican Cathedral and the First Presbyterian Church tonight at 7:30 in the Presbyterian church.

Under the direction of choir leader Mrs. William C. Hankinson, the joint-choirs will stage an hour-long program of hymns and carols featuring solo vocalists.

Mrs. E. J. Smith will preside at the organ.

Sharon Pattison of the St. Andrew's Anglican Cathedral choir will sing a solo number "Long, Long Ago," and First Presbyterian Church soloist Michael Hill will sing "Little Jesus Came to Town."

Guest assisting artist Patricia Burnip of the Junior choir of the First United church will sing "There Was a Little Baby King."

City garden club makes plans for next spring

A summary of the work accomplished by the Prince Rupert Garden club during the past few months was given last week when the club held its last meeting of the year at the home of Cornelius Verhaar.

President H. S. Harrison presided.

Mrs. Cartwright Secord reported that 6,000 tulip bulbs in 10 varieties has been distributed in the city.

Of the 6,000 bulbs, she said that the Parks Board had purchased 1,800 of which 1,200 had been planted by the club in front of the Pioneer Home and the remainder in front of the Post Office.

Mrs. Secord said that bulbs had also been distributed among club members.

During the business session, tentative plans were made to further the work on the Post Office grounds.

Regarding the additional flower beds, the president asked members to bring to the next meeting, designs which will best symbolize the city's Golden Anniversary next year.

In other business, tentative plans were made to hold a spring garden contest.

During the short social hour, Mrs. Ervin Lindstrom showed colored slides of her garden at her home on 1154 Hays Cove Avenue.

Next meeting will be held January 11 in the Civic Centre.

James F. Baldwin returns home tomorrow by Canadian Pacific Airlines plane from Vancouver to spend the Christmas holiday with his parents, Mr. and Mrs. D. F. Balwin, 1467 Sixth Avenue East. He is in fourth year arts at the University of British Columbia.

PERSONALS

J. Thomas Croft of Vancouver, son of Mrs. M. J. Croft, Skeena Health senior nurse, 674 Fourth Avenue East, arrives in the city tomorrow by CPA plane via Terrace to spend Christmas with his mother. He leaves Sunday.

Patrick Curling, son of Mr. and Mrs. Ernest Curling, 711 Grenville Court, and John Arduini, son of Mr. and Mrs. Joseph G. Arduini,- Elizabeth Apartments, arrive home tonight by train for the holiday season, from Ottawa where they are both attending St. Patrick's College.

Staff Sgt. T. P. Daley returned home over the weekend from Vancouver where he was attending a refresher course at Army Headquarters.

Mr. and Mrs. K. A. Bennett, Elizabeth Apartments, left today by plane en route to Victoria to spend the Christmas and New Year holiday with relatives.

Edward H. Knight, Prince Rupert General hospital administrator, left today by plane to spend Christmas with his parents in Vancouver. He returns Monday.

W. Robert McDonald, 640 Sixth Avenue East, leaves tomorrow by plane for a week's holiday in Vancouver.

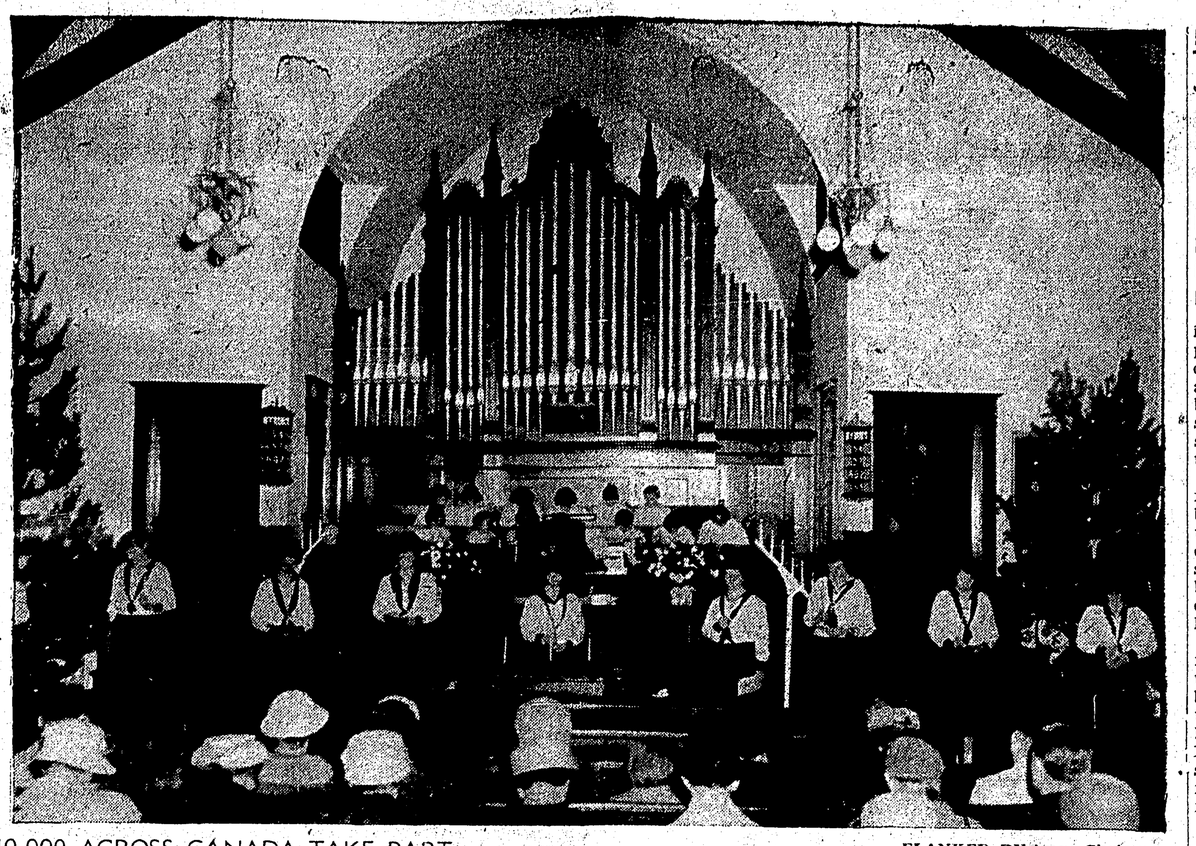

FLANKED BY huge Christmas trees, candlelighters, junior choir and congregation bow heads during the Benediction, pronounced by Rev. Dr. R. W. K. Elliott Sunday night in the First United church during the impressive "National Christmas Vesper Service," observed by the United church Canadian Girls in Training with some 40,000 CGIT members across Canada. CGIT president Miss Lynne Fiddes led the service, assisted by Mrs. Harold Thomas at the organ. —Photo by Chandler's Studio.

40,000 ACROSS CANADA TAKE PART

Christmas vesper service held by United church CGIT group

In a ceremony of impressive reverence the Canadian Girls in Training of the First United church joined some 40,000 CGIT members across Canada Sunday night to stage the "National Christmas Vesper Service," conducted in the First United church.

Flanked by sprays of white chrysanthemums, pine boughs and two huge Christmas trees, decorated with gold ornaments, made by the members, the service opened with the processional of the Junior choir and CGIT members.

Soloist Miss Thelma Childs sang "O Holy Night," with Mrs. Harold Thomas presiding at the organ.

CGIT president Miss Lynne Fiddes led the service, assisted by Miss Ennis Macphee and Miss Anne Harding.

Candlelighters were Miss Diane Prokop, Miss Sharon Skelley, Miss Lorraine Borodula, Miss Violet Hill and Miss Dolly Hill.

"A little light in Bethlehem, no larger than a candle's flame," was recited by the president to lead the candlelighters.

The story, "The Gift of the Magi" by O. Henry, was read by Mrs. Vernon Ciccone.

Rev. Dr. R. W. K. Elliott pronounced the "Benediction."

Ushers wree Miss Shirley Olson, Miss Marlene Woodruff, Miss Ursula Lippold and Miss Elizabeth Tindill.

Directing the impressive service were CGIT leaders Mrs. T. M. Carscadden, Mrs. A. S. Cooper and Mrs. Thomas Lockhart.

Explorers in attendance, in colorful uniforms, were led by Mrs. Arthur Oswald and Mrs. R. H. Larson.

RCAF party for Eskimos highlight of Yule season

By BORIS MISKEW
Canadian Press Staff Writer

RESOLUTE BAY, N.W.T. (CP)—A scarlet-coated Mountie called out a little Eskimo girl's name. She stepped forward shyly and received a doll from Santa Claus, then joined 50 other children enjoying ice cream, cookies and candies.

"It was the best Christmas party we ever attended," said Idlout, an Eskimo employed at the RCAF station here, describing one of the Yuletide festivities that take place at Resolute Bay on the southern tip of Cornwallis Island.

The party was given for Eskimo children by the personnel at this base, more than 600 miles inside the Arctic Circle and 1,700 miles northeast of Edmonton. But practically everybody in the area attended—adult Eskimos, weather bureau employees and RCAF officers and men.

ALL DOLLED UP

The male Eskimos dressed in white shirts and ties for the occasion while the mothers and older daughters had their hair done up and wore make-up. It was their biggest day of the year.

"The party was the highlight of the Christmas celebrations," said Sqdn. Ldr. J. R. Marshall of Ottawa, commanding officer at Resolute Bay.

Announcements

- Canadian Legion New Year's Frolic, December 31, 1959 at 10 p.m. Tickets $12.00 per couple. Phone 4141 for reservations. (253)
- Christmas Dance in the Sons of Norway Hall, Monday, Dec. 28, at 10 p.m. Everybody welcome. (250)
- WA to UFAWU Bingo cancelled for Dec. 23 and Dec. 30. (248)
- Peter Pan Gift Shoppe will be closed Christmas Day and two weeks thereafter. (249)

YOUR SUITS ALWAYS FIT PERFECTLY

LING TAILOR

KITCHEN FARE

Boxing Day brunch holiday season fete

A Boxing Day brunch can be one of the highlights of the holiday season for both the hostess and her guests. A combination of late breakfast and lunch, it is served anytime betwen 11 a.m. and 12:30 p.m. and is a very informal affair.

A thoughtful hostess will keep in mind that her guests have probably eaten more than usual on Christmas, the previous day, and that digestive systems have been overworked. Realizing this, she will keep her brunch menu simple and will choose dishes that soothe more than stimulate.

The meal could start off with fruit or vegetable juice, or broiled grapefruit halves. This to be followed by the main course such as a platter of scrambled eggs, grilled sausages, bacon and tomatoes, or shirred eggs served in individual ramekins.

Any dish which is light and not too spicy is appropriate at this time. A variety of hot breads and toast with a selection of preserves and marmalade are good accompaniments. If you wish a dessert, don't serve anything too sweet and rich. A simple baked apple or fresh fruit provide a balanced meal.

The ideal beverage for such an occasion as this is a pot of tea served with sugar and milk or clear with lemon or orange slices. Tea should be served throughout the meal as it clears the palate and helps the digestion.

SHIRRED EGGS

Butter desired number of ramekins; add 1 tablespoon of heavy cream to each. Break 2 eggs into each ramekin; sprinkle with salt, pepper and paprika. Dot with butter. Arrange ramekins in shallow pan; bake in moderate over 350° for 12 to 18 minutes, or until eggs are set.

A variation on this is Shirred Eggs with Meat. Just sprinkle buttered ramekins with minced cooked ham or crumbled crisp bacon before adding eggs. Proceed as for Shirred Eggs.

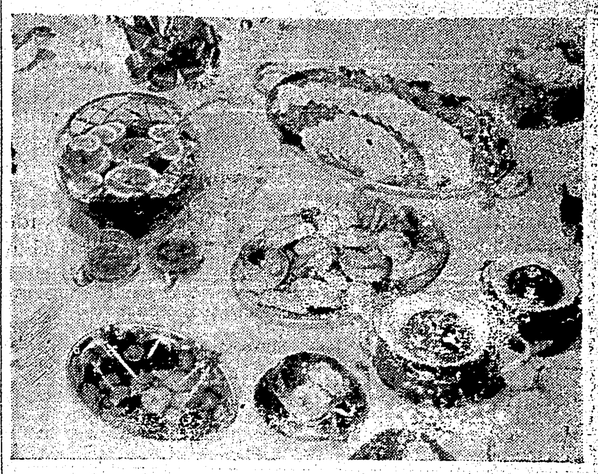

TEA HOSPITALITY PUNCH provides something tasty in a beverage that is different. For those who enjoy a really good cup of tea, make sure you have it available along with milk and sugar, and a plate of thin orange and lemon slices for those who like it clear. —Tea Council of Canada photo.

Seal drive up

The sum of $1,736 has been received to date in the 1959 TB Christmas seal campaign Miss Adelaine Milewski, chairman of the sponsoring Order of the Royal Purple Lodge No. 8 said today.

In her expression of gratitude she said, "This is just $110 less than the entire amount collected last year, and we are only half-way through the campaign.

Nanaimo U·B·C BOHEMIAN
THE CARLING BREWERIES (B.C.) LTD.

ON LAND AND SEA
A B.C. FAVORITE

FOR FREE HOME DELIVERY PHONE 4032

THE CARLING BREWERIES (B.C.) LTD.

U-57JN-1

This advertisement is not published or displayed by the Liquor Control Board or by the Government of British Columbia.

Our Christmas wish for everyone we know is for a wonderful holiday season, just filled to overflowing with all the traditional joys, warm good cheer and good fellowship.

We'd like you to know how very much we have appreciated your patronage and we're looking forward to the pleasure of serving you in the future as we have in the past.

Standard Heating Oils
(Bill Bond) Phone 3316

Co-Op Heating Oils
Phone 5169 or 5488

Esso Fuel Service
Phone 3589

Home Heating Oils
Phone 5976 or 4792

We will be closed on December 25, 26, 27 and on January 1, 2 and 3
For Heating Oil Orders

Orders must be in by 1 p.m. on December 24, and 31. Your co-operation is sincerely requested in order that our drivers may enjoy the Christmas season with you.