Mrs. C. Adland installed

Mrs. Clarence Adland last night was installed president of the Women's Missionary Federation of the St. Paul's Lutheran church.

Other officers installed for 1959 were Mrs. Jack Strand, vice-president; Mrs. Frank Friedman, secretary and Mrs. Harold Holland, treasurer.

Named as chairmen were Mrs. Anton Dyhrson, charity; Mrs. Anton Martinussen, missions; Mrs. Arthur S. Olsen, education; Mrs. Melvin Holland, life and memorial and Mrs. Anne Huey, promotion.

Civic Centre
JUNIOR BOXING CLASSES
will now be held Mondays and Thursdays
at 4 p.m.
under supervision of Dick Ayres

STEREO
by Grundig
Fleetwood
SELF CONTAINED TWIN SOUND SYSTEMS IN ONE CABINET

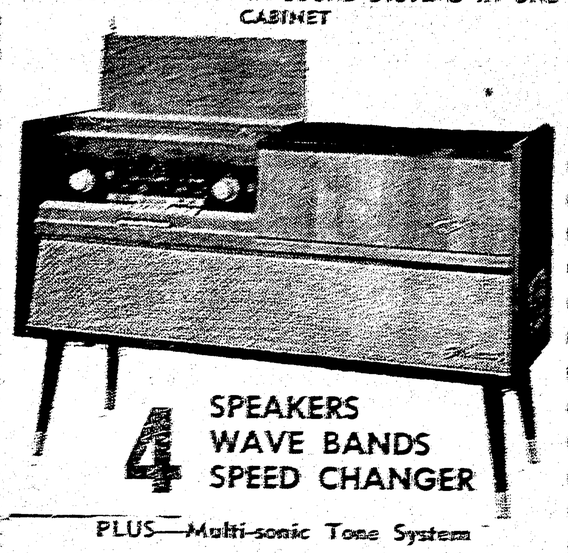

4 SPEAKERS
WAVE BANDS
SPEED CHANGER
PLUS—Multi-sonic Tone System
Priced at $479.95 at
NOBLE'S —RADIO —RECORDS —APPLIANCES
Phone 6109 opp. Totem Theatre

Tomorrow is
OPENING DAY
at the NEW
FAMILY SHOE STORE

NEW STYLE SHOES
OPENING SPECIAL
$6.95
HIG HEELS
DROP IN DURING THE AFTERNOON
COFFEE WILL BE SERVED FROM
2 O'CLOCK TO 5 O'CLOCK
FOR THE CHILDREN —
— FREE SUCKERS
AND PENCILS
at the NEW
Family Shoe Store
"Where Smart Shoe Shoppers Shop"
532-3rd AVE. W. at 5th ST. PHONE 4132

BOARD MAKES MANY DECISIONS

Dance classes resume at Centre next month

Dancing classes will be resumed at the Civic Centre in February on a small scale, the Civic Centre board of directors decided last night.

The board voted to retain the services of Libby Hammond who had informed the board she would be able to hold dance classes for youngsters from the beginning of February until the end of the program year at the end of April.

Mrs. Hammond, the former Libby Pierce, told the board that she had six years experience as a dance instructor and would like to make the dance classes a permanent project next year.

Centre president Morris Wayne welcomed the hiring of Mrs. Hammond and said that "dancing classes had been greatly missed at the Civic Centre since former dance director Buddy Tait moved away."

Classes will probably be held Tuesday and Thursday nights and on Saturday afternoons, Centre manager Jacob Vandenbrink said.

Registrations for the dancing classes can be made at the Civic Centre desk. A fee will be charged for the dancing classes.

Mr. Vandenbrink reported that attendance was picking up after the holidays.

He said the Elks Lodge planned to sponsor the appearance of the Don Cossack chorus here October 16 and 17.

A suggestion that organizations whose meetings went past the 10:30 p.m. official closing time of the Civic Centre be charged extra rental was rejected. The meeting felt that if staff members had to be retained to look up the building after late meetings, they should be paid overtime or someone employed to do odd jobs and look up the building.

Arts and crafts director Fred Owens reported that a new kiln had arrived for the pottery classes and that attendance was extremely good. He said the "continued" course of 12 weeks had attracted a peak attendance of 50 persons per session.

He said that the annual arts, crafts and hobby show or Potpourri would be held April 16, 17 and 18.

Prizes will be offered to encourage creativity among arts and crafts class members. For adults prizes will be $50, $30 and $5 while juniors will be able to win $5, $3 and $2.

Percy Kinnear of the Prince Rupert Parks commission was elected to the board of directors to replace Dr. L. M. Greene whose resignation from the board was received with regret.

District Forest service honors Mr. and Mrs. P. Young at party

It was with mixed feelings that the District Forest Service of British Columbia staff gathered in the Elks Home last night to attend a farewell party in honor of District Forester Percy Young and Mrs. Young.

Some 50 staff members, their wives and guests gathered to say good-bye to the popular couple who leave tonight by boat for Vancouver en route to Nelson where Mr. Young has been appointed the new District Forester.

Eric Bennett, assistant district forester, on behalf of the staff, presented Mr. Young with a double desk set, one of pens and the other a barometer, clock and calendar unit.

In keeping with the Prince Rupert branch's tradition, Mr. Young was also given "a mickey" enclosed in a glass ball.

Mrs. Bennett presented Mrs. Young with a corsage of carnations.

"It is with great regret that we leave our many wonderful friends in the district however we shall never forget the happy years we have spent in Prince Rupert, Mr. Young said in reply.

Dancing to a three-piece orchestra and refreshments concluded the "delightful affair."

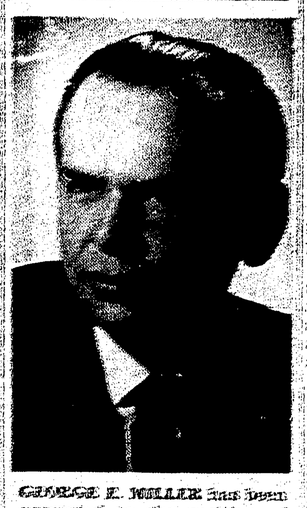

GEORGE E. MILLER has been appointed to the position of paymaster for the Columbia Cellulose Company Limited at Watson Island. He received his education in Beaverton, Ontario where he was born and worked for the Metropolitan Life Insurance Company in Peterborough before joining the Watson Island plant. During the Second World War, Mr. Miller served with the Royal Canadian Air Force in the western air command. He is married and has two children.

NEW CHRISTIAN SCIENCE BROADCAST
"Is It True We Can Be Divinely Directed?"
KPRU—this Lord, Saturday 10:45 a.m.

CHRISTIAN SCIENCE SOCIETY
of Prince Rupert
A Branch of the First Church of Christ, Scientist, Boston, Mass., U.S.A.
SUNDAY SERVICE 11 A.M.
The Title of This Week's Lesson-Sermon
"TRUTH"
Testimony Meeting Second Wednesday, 8 p.m.
Every Month
2nd Avenue opposite Fourth Street

SPIRITUAL CAMPAIGN
AT
THE SALVATION ARMY
Jan. 24th to Feb. 1st, 8 p.m. each night
Sat., Jan. 24th, Film
"THE NEIGHBOR NEXT DOOR"
SUNDAY SERVICES—11:00 a.m.-7:30 p.m.
MONDAY to SUNDAY
Captain Bill Leslie and Musical Party
VANCOUVER EVANGELICAL
EVERYBODY WELCOME

In Memory of
Mrs. A. Kuzlok
WE WILL BE
CLOSED
MONDAY MORNING
January 26
ASTORIA MESSENGER

CHURCH DIRECTORY

Services in all churches at 11 a.m. and 7:30 p.m., except as shown

ANGLICAN CATHEDRAL
6th Ave. W. at Summit St.
Holy Communion 8:30 a.m.
Senior School 9:45 a.m.
Juniors and Kindergarten 11 a.m.
Very Rev. A. E. Sandy Dial 6787

ST. PETER'S CHURCH
Seal Cove
Miss Elaine Bilmer, B.A., L.Th.
Sunday School 10 a.m.
2300 Seal Cove Circle Dial 2300

FIRST BAPTIST
5th Ave. E. at Young St.
Sunday School 10 a.m. and 11:15
Rev. J. C. Bonham Dial 3080

REGULAR BAPTIST
555 6th Ave. East
Sunday School 10 a.m.
Morning Service 11:15 a.m.
Rev. L. E. Jackson Dial 3859

BLANCHARD ROAD CHURCH
4th Ave. at Fulton
Sunday School 10:30 a.m.
Morning Service 11:30 a.m.
Rev. H. M. Foster Dial 6026

ST. PAUL'S LUTHERAN
5th Ave. at McBride St.
Sunday School 10 a.m.
Rev. A. S. Chan Dial 6596

PENTECOSTAL TABERNACLE
302 6th Ave. West
Morning Service 11:00
Sunday School 10:30 a.m.
Rev. Wm. E. Sargent Dial 2889

FIRST PRESBYTERIAN
225 6th Ave. East
Sunday School—10:00 a.m.
Day Tots & Nursery—10:00 a.m.
Rev. Ivan E. Gamble Dial 3822

THE SALVATION ARMY
Fraser Street
Sunday 10:00 a.m. Holiness Service
11:15 p.m. Sunday School
7:30 p.m. Salvation Meeting
Sr. Capt. and Mrs. Tom Smith
Dial 3326

FIRST UNITED
5th 6th Ave. West
Senior Sunday School 9:45 a.m.
5 years and under at 11 a.m.
Rev. H. W. H. Elliot Dial 3026

BETHEL BAPTIST CHURCH
300 6th Ave. E.
Sunday School — 10 a.m.
Rev. John Klein Dial 3456

HOLY ROSARY CHAPEL CHAPEL
(West Coast Children's Home)
Sunday Sermon 10:30 a.m.
Morning Service 7:30 p.m.
Pastor Henry Thiessen

Try Daily News Classified

Centre adopts actors in new administration

The former independently-operated Prince Rupert Little Theatre association last night became an internal part of the Civic Centre association.

From now on the dramatic group will be known as the Civic Centre Little Theatre association and its funds will be administered by the Civic Centre.

The action was approved at a board of directors' meeting last night after Centre manager Jacob Vandenbrink read a request from the theatrical group seeking funds to stage a production in March.

Sought to produce the three-act comedy "Bell, Book and Candle" for March 6 and 7 was $125 to cover royalties, publicity, make-up, stage equipment and lighting.

The Little Theatre group also [illegible] the Shaw Drama Festival in Toronto in April.

Shower staged by Co-op staff

Bride-elect Miss Jacqueline Dennis was the recipient of a shower of miscellaneous gifts Tuesday night when staff members of the Prince Rupert Co-op Store gathered in the Civic Centre Ladies' lounge.

The affair was a complete surprise to the guest-of-honor who becomes the bride of Anthony Armen tomorrow night.

Hostesses for the affair were Mrs. Michael Zacharisky and Mrs. Joseph Long.

Seated in a chair decorated with pink and white streamers Miss Dennis received her large array of gifts, arranged in a decorated basket for the occasion. On behalf of the group Mrs. Albert Lovchik made the presentation.

Mrs. William Beck won the game prize, followed by refreshments.

Other friends offering gifts and best wishes were Mrs. William Wrankill, Mrs. Alex Duncan, Mrs. Stanley Rodzik, Miss Elizabeth Sherman, Mrs. David Bason, Mrs. George Thomas, Miss Frances Deans, Miss Winnie King, Mrs. Robert Armstrong, Mrs. Thomas Chmiloff, Miss Deanna Smith, Mrs. Stan Billingsley, Mrs. John Dolik, Mrs. James Teague, Mrs. Harry Kinnear, Mrs. Peter Cullen, Miss Sonja Lindstrom, Mrs. Alfred Chamberlain, Mrs. Doris Bunn, Mrs. E. C. Dunn, Mrs. Bryan Lucas, Mrs. Wilfred Dyer and Miss Eva Wannamaker.

PERSONALS

Former city resident, Mr. and Mrs. T. A. McWatters of Vancouver leave tonight aboard the "Canadian Prince" for their home following a week's visit in the city. While here on business and renewing acquaintances Mr. and Mrs. McWatters have been guests at the Prince Rupert Hotel. Formerly the manager for W. E. Mullen Company Ltd. here Mr. McWatters is now head buyer for the company.

Miss Carole Lindstrom, daughter of Mr. and Mrs. Harry Lindstrom, 600 Eleventh Avenue East, left this morning by Canadian Pacific Airlines plane for Vancouver where she will enter nurses training school at the Royal Jubilee hospital.

Mrs. Mary McGill of Campbell River, arrived tonight by boat for a week's visit to Cedar Flat before returning home. While here she is visiting Mrs. McGill, who is now the guest of her son and daughter-in-law, Mr. and Mrs. L. S. McGill, 324 Sixth Avenue East.

Visiting the city yesterday the daughter and three grandchildren, Mr. and Mrs. Fraser McBride of 2005 Graham Avenue in Mrs. Mary McGillivray. Mrs. McGillivray returned prior to the holiday return.

Dr. Morris Wayne, director of research for Dominion Bridge Company Ltd., Montreal, leaves tomorrow morning by CPA plane en route to Montreal where he will attend a conference of the Canadian Pulp and Paper association, January 27 to 30. While there and February 2, he will visit points in United States and Canada on company business.

READERS

● Prince Rupert Burns Club will hold its annual Mary Bannatyne at 7:30 p.m. Saturday, January 24. Prince Rupert Band [illegible] Elgin Theatre [illegible] to Murray and Gordon and Lawrence. [illegible]

● All members of the W.A. to Local 700 are asked to phone Mrs. E. E. Simmons, 6300; Mrs. B. Fletcher, 2976; Mrs. A. E. Swift, 6883 for pick up of your rummage for January 24. [illegible]

● UPA-WU Northern Fishermen and Allied Workers Hall Society Annual Meeting, Friday, January 23, 8 p.m. Metropole Hotel, Prince Rupert. Langham, of Stacy Dome Spray. [illegible]

● Earnest Sequinan, District Agent Mutual Life of Canada, is in the city for 10 days. For insurance and consultation, phone [illegible]. [illegible]

● Scandinavian [illegible] S.O.N. Hall, Friday, January 23 [illegible] at 8 p.m. Dance at 10 p.m. Everyone welcome. [illegible]

● Annual Meeting First Presbyterian Church, Monday, January 26 at 8 p.m. [illegible]

● B.O.N. Meeting Monday January 26, 8 p.m. [illegible]

● Girls [illegible] Girls Singers [illegible]

Modern
Beauty Shop
WILL BE OPEN
MONDAY, JANUARY
26th

This Great Offer is Continued!
LOOK AT THIS HI-FI VALUE
BROUGHT TO YOU
by
PHILIPS

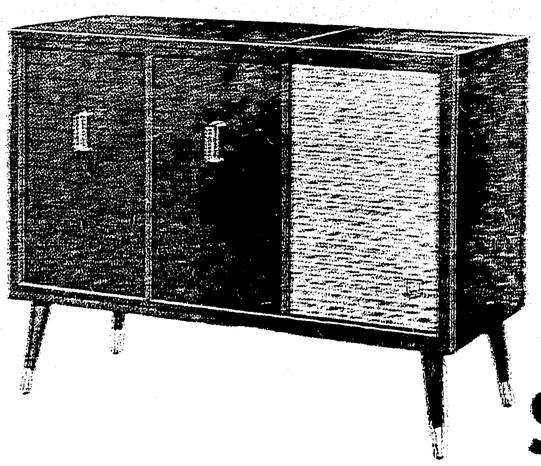

$269.95
IS THE FULL PRICE
NO DOWN PAYMENT
Pay Only $10.75 Monthly
(Includes Carrying Charges)
TRADE-INS ACCEPTED
PHILIPS MODEL F-310
FEATURES
● Two 5-inch Tweeters
● One 8-inch Woofer
● Hi-Fidelity Crossover Network
● 4 Speed Automatic Record Changer
● Powerful 8-tube A.M. Radio
● Superbly Designed Acoustic Cabinet
PHILIPS FREE GIFT TO YOU!
A FREE LONG-PLAY RECORD EACH MONTH FOR A YEAR!
McRAE'S FREE GIFT TO YOU!
WITH EVERY RADIO COMBINATION
AN LP. RECORD OF YOUR CHOICE
REMEMBER! We Double the Manufacturer's Warranty.
McRAE BROS. LIMITED
"The Store That Service Built"
327 - 3rd Ave. West Phone 2325 or 2326