ONE RESIDENTIAL PERMIT ISSUED

1959 Jan. construction less than half of 1958

Value of building permits issued in the first month of 1959 show a decrease of more than half compard to that of January last year.

Building Inspector J. O. Ewart said today that he issued $37,825 worth of building permits last month, a drop of $60,070 from $96,895 in January, 1958.

January last year there were six new residential permits issued to the value of $67,500 and in January this year only one permit was issued to the value of $12,000.

Of the total 21 permits issued in January, 1959, 14 at $24,800 were for residential additions, alterations and repairs, five were issued for $12,525 worth of commercial alterations and repairs, one industrial permit was issued to the amount of $500 and one for Institutional at $200.

102 dogs get tags

A total of 102 dog licences have been purchased by city residents to date this year, A. E. Vell, city pound keeper reported today.

Last year some 400 dog tags were purchased from the city by dog owners. Price of licences are $2 for males and $5 for females.

Mr. Vell said that six dogs had to be destroyed during the month of January and eight different calls including one lost dog were turned in.

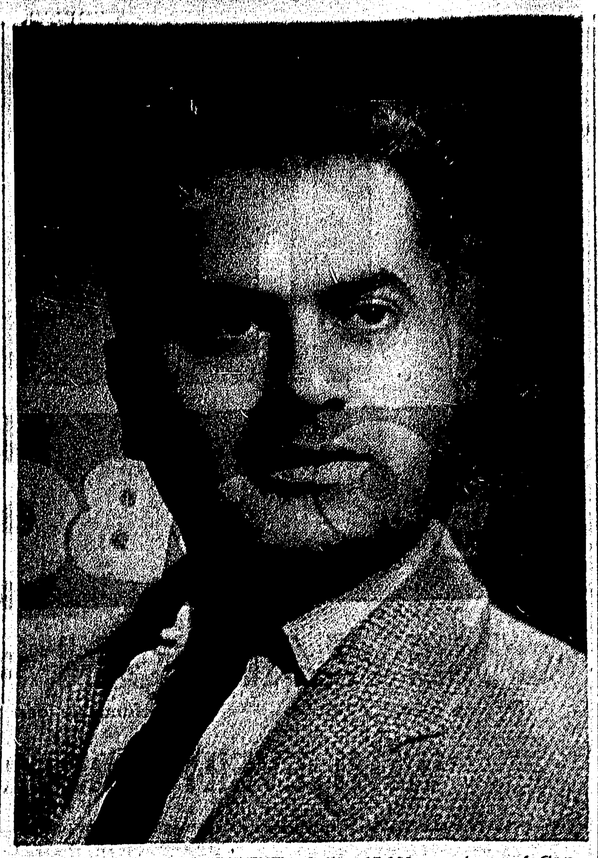

NATIONAL VICE-PRESIDENT of the 17,000 members of Canadian Junior Chamber of Commerce, Wilfred Dowad will be in Prince Rupert Monday night following the district meeting of Prince Rupert, Terrace and Kitimat Jaycees in Kitimat this weekend. Prior to his Kitimat engagement, Mr. Dowad will be hosted by members in Terrace tomorrow night. He makes his home in Burnaby with his wife and six children, and heads a building construction firm in the lower mainland.

OUTDOORS . . . with MARTY

By ERIC S. MARTIN
Daily News Outdoors Columnist

Plaudits go out this week to several places, but the one that pleases your scribe the most is for Camille Lindseth.

This young lady nurse in training has faithfully kept up her .22 rifle shooting and has finally joined the select circle of seven other fine female rifle shots with her possible score of 100. This culminates many previous scores in the high nineties and gets much credit from Marty; try it yourself sometimes and see what a worthy job is performed by ANY shooter who makes 100 at the Civic Centre Rifle Range.

Pete Ferguson, dodging the limelight with the very fine 18 pound steelhead he took from Kloiyah Creek last week; better that the world knows of these things. This fish should be entered in the Field and Stream contest so that it may bring home glory where it belongs.

Ned McLeod, Jimmy Bridden and Pete Sewicki doing noble execution among the spring salmon in the harbor. Strangely all Ned's five fish (up to forty pounders) have been white springs, Jimmy gets only solid reds, while Pete did quite a job with a 45 pound halibut that hit his troll between Digby Island and the first Metlakatla channel marker.

This particular spot seems to be a sort of homesteading ground for the big flat, fellows that accompany the early springs on the way to the Skeena and Kloiyah estuaries.

Lucky Louis and Pearl Pink doing most of the salmon killing, with some strikes closer in than heavy gear can reach; only those anglers who will not be deterred by our normal weather will get fish.

Here is a tip passed along by Thor Steinbold who vouches for its efficacy. Most of you use 35mm film at some time, save the small can in which it comes (maybe the local photo shops will help out those who don't take pictures) because the can lid has a built-in gasket that renders it waterproof when properly screwed down. Next, cut a bunch of wooden kitchen matches to length and fill the can, place the whole thing in your hunting clothes and leave it there until it is urgently needed. DO NOT USE IT FOR SMOKING. Change the matches at the end of the hunting season and refill with fresh, safety first!

Perhaps the bunch of young teenagers who worked over the seagulls at the CN Docks on Sunday are unaware that they are breaking a couple of laws. Their slingshots are plenty dangerous, for there were at least two of these protected birds in a dying condition when the lads had left. These very tame birds give pleasure to many people who enjoy feeding them, really good slingshots would confine their skill to the garbage rats we can so well do without.

Ever shoot a banded duck? When you do just copy all the data on the band on to a plain postcard, address it to the Chief, Canadian Wildlife Service, Ottawa, print the letters O.H.M.S. on top of the card and drop it in the mail; no stamp is necessary.

By so doing you are sharing in a work that includes all the United States and certain other lands, they all combine to send you a large amount of good information concerning your duck, you may even keep the band for a souvenir, but do not fail to send in ALL THE INFORMATION THAT YOU CAN. This means place and date of shooting or whether you found it dead or dying. Should the band be hard to read, send it with the card, chemicals will be used to decipher the data and you get your credits anyway.

CIVIC CENTRE SCHEDUL

Friday

Model club, 4 p.m.; senior teen basketball, 4 p.m.; Basketball Practice, 6:30 p.m.; Boys boxing 13 years and over, 7 p.m.; Weaving, 8 p.m.; Fabric decoration, 8 p.m.; Volleyball league games, 8 p.m.

LONGER SCHOOLING

LONDON (—The Trades Union Congress wants all children in Britain to stay at school until at least 16 years of age. Present school-leaving age is 15. "An essential step towards providing genuine secondary education for all must be to raise the school-leaving age to 16," it said.

T-A-I-L-O-R-I-N-G
• Suits • Slacks
• Topcoats • Pants
ALTERATIONS SPECIALISTS
QUICK SERVICE
Ling The Tailor
229 - 6th St. Phone 4228

GOOD NAMES GO TOGETHER
SLATER (DRESS SHOES)
GEORGE HILL & SONS LTD.
DAYTON (WORK BOOTS)
GEORGE HILL & SONS LTD.
HEWETSON (CASUAL SHOES)
George Hill & Sons Ltd.
624-3rd Avenue West Phone 2016

FLOOR HOCKEY CIVIC CENTRE TONIGHT, 9 P.M.

BLACKWOOD on BRIDGE

By EASLEY BLACKWOOD

This is the second deal in a rubber where Miss Brash and Mr. Meek were partners. On the first hand they missed a game because of an underbid by Mr. Meek. At that time Miss Brash expressed the hope that she would get another good hand. She didn't. But, naturally, she bid anyway.

Her overcall on her miserable diamond suit made Mr. Meek wince. He wanted to rescue but he didn't have any place to go. His only decent suit, spades, had been bid on his left. So he subsided with a slight groan. The groan was justified.

On the jack of spades opening dummy's queen was put up and Mr. Champion won with the ace. He cashed the king of hearts, on which Mr. Abel played the seven, and then led the eight of diamonds. Miss Brash covered with the jack and the queen won.

Mr. Meek

Mr. Abel cashed the queen heart and led to his partner's ace. At this point the defenders were through taking side suit tricks and, as Mr. Meek thought, it was about time. But they still had a lot of trump winners.

Mr. Champion led a club which Miss Brash won on the board with the king. She played dummy's king of spades and discarded her small club. Then she led to her ace of clubs. She had to lose three more diamond tricks for down three — 500 points.

West dealer
Neither side vulnerable
N-S part-score

NORTH
Mr. Meek
♠ K Q 9 5 3
♥ 10 8 3 2
♦ 7
♣ K 9 5

WEST
Mr. Abel
♠ J 6
♥ Q 7 6
♦ A Q 10 9 2
♣ Q 6 4

EAST
Mr. Champion
♠ A 10 8 7 2
♥ A K J
♦ 8
♣ J 8 3 2

SOUTH
Miss Brash
♠ 4
♥ 9 5 4
♦ K J 6 5 4 3
♣ A 10 7

The bidding:

West	North	East	South
Pass	Pass	1 ♠	2 ♦
Dbl.	All Pass		

Opening lead: Jack of spades.

"Too bad, partner," she remarked cheerfully. "I found the trumps bunched."

Mr. Meek smiled wanly. "Too bad more of the high ones weren't bunched in your hand," he said.

His comment was another way of saying that his partner had ignored the classic admonition: "When you overcall, have a good suit."

Well, after two hands of the rubber had been played, there was one black mark against Mr. Meek for underbidding and one against Miss Brash for you know what. See deal No. 3 tomorrow.

Weekend of winter fun planned at Smithers

Prince Rupert residents have been extended an invitation to attend the opening of the new Civic Centre at Smithers February 6 which will include a weekend of winter fun.

A. C. Fowler, chairman of the Village of Smithers council, said in a letter to Mayor P. J. Lester that preparattions are now underway to insure a good time for all out-of-town guests as well as Smithers residents.

Mr. Fowler said the celebrations will include an ice carnival and moccasin dance Friday night February 6, a midget and senior hockey game Saturday and Sunday following and the annual women's open Bonspiel.

Mayor Lester said today that although he will be unable to attend he hopes that city residents take advantage of the invitation.

Phones ring to tune of 4,000 here

Prince Rupert has almost 4,000 telephones operating to date, A. E. Janes, telephone superintendent reported today.

There are 3,949 telephones in the city at present Mr. Janes said.

The telephone situation showed a slight decline in January as 16 were installed and 18 were taken out.

Mr. Janes said that the plant is running smoothly and only very few minor troubles are being found.

See the USED
RADIO-RECORD PLAYER Combinations
IN GOOD CONDITION
PRICED FROM $60.00
McRae Bros. Ltd.
"The Store that Service Built"
Phone 2325 Phone 2326

FINAL WEEK!
MEN Now is your last chance to get some of those clothes at bargain prices. Our clearance sale ends this week.
• MEN'S SUITS.. only $39.95
• WORK SOX.....3 for $1.00
• MEN'S SHOES.....only $7.95
• KAR KOATS....each 10 only, $10.00 Each
Look out for a new shipment arriving to increase our present large stock of work clothes.
G.W.G & DAYS Pants, Shirts, Overalls
The ESQUIRE Shop
208-6th Street Phone 3693

CHINESE FOOD!
AT ITS BEST . . .
FOR ONE, TWO, THREE, FOUR OR MORE
SEE OUR MENU

Dinner for Two
Soup — Consomme with Egg Custard
Chicken Chow Mein
Sweet and Sour
Sesame Seeds, Steamed Rice
Green Tea
$2.25

Dinner for Three
Soup — Chicken and Mushroom
Chicken Chow Mein
Sliced Barbecued Pork
Green Pepper Chop Suey
Mushroom Fried Rice
Sesame Seeds, Steamed Rice
Green Tea
$3.75

Dinner for Four
Soup — Egg Drop Green Peas
Chicken Chow Mein — Shrimp Fried Rice
Pineapple Spare Ribs — Fried Beef Greens
Egg Foo Yong — Sesame Seeds, Steamed Rice
Green Tea
$5.00

We Cater Especially for Parties
For Take Out Orders – Phone 3133
WELCOME TO THE
LOTUS CAFE
628-3rd Ave. West Phone 3133

FAST RELIEF FOR RHEUMATIC PAIN
MINARD'S "KING OF PAIN" LINIMENT

B.C. CLOTHIERS
Specials For One Week
All wool men's and young men's pants for dress and semi work, smartly tailored, good fit, all sizes.
Regular to $12.00 pr.
Now $6.95 pr.
Shop at
B.C. Clothiers Ltd.
717 - 3rd Ave. West

READERS

● Prince Rupert Shoreworkers Local UFAWU Annual Meeting, 8:00 p.m., February 5, Civic Centre. (25)

● Scandinavian Old Time Dance S.O.N. Hall, Friday, February 6. Whist at 8 p.m., dance at 10 p.m. Everyone welcome. (25)

● W.A. to Canadian Legion meeting Thursday, February 5, 8 p.m. (25)

OLD AND NEW

CHICOUTIMI, Que. (CP)— The Saguenay historical society has started publishing a periodical called "Saguenaensia" dealing with both old and new times in the community.

. . . SPOTS . : : . : : .
: MAY
. . . . . LOOK GOOD . .
. . . ON . A . .
LEOPARD . . . . . BUT NOT . .
ON YOUR CLOTHES . . . . .
AND YOU CAN HAVE A NEW GENERAL ELECTRIC WASHER FOR AS LITTLE AS $15 DOWN AND BALANCE MONTHLY
NEW WASHER PRICED FROM $149.00
Northern B.C. Power Company Limited
Bonner Block, Prince Rupert Phone 4210 Stewart

What do you need most?
YOU CAN BORROW AT LOW COST
THROUGH A
SCOTIA PLAN LOAN

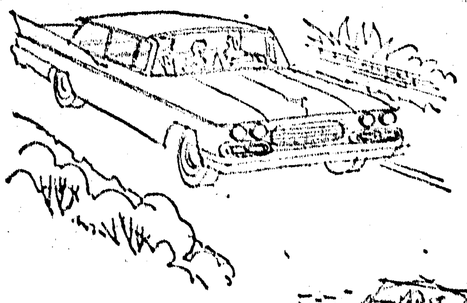

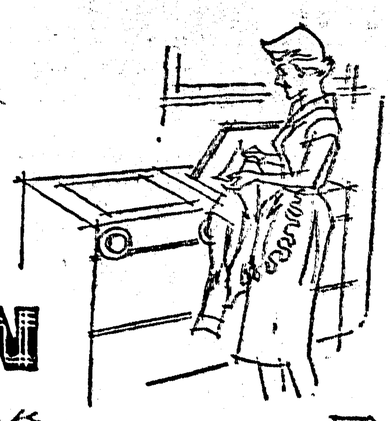

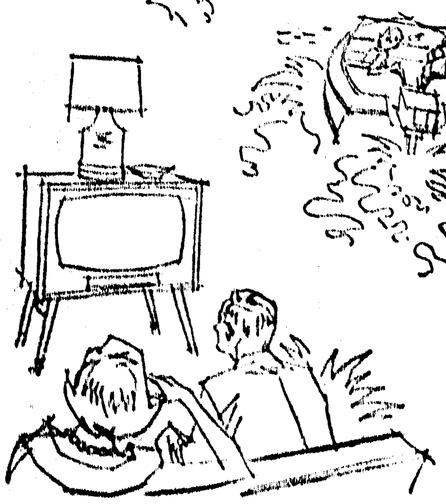

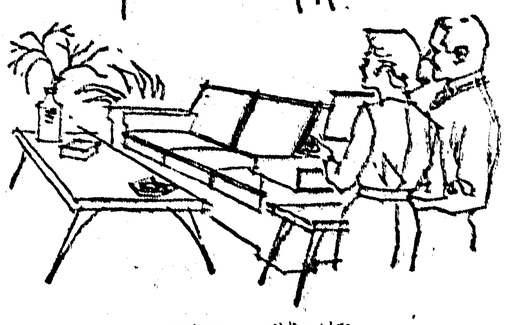

and repay in convenient monthly instalments adjusted to your family budget

Yes, at any branch of The Bank of Nova Scotia you can borrow for worthwhile purposes—to buy or refinance your car—to furnish that new home or room—to pay your taxes or insurance premiums—to consolidate debts—to meet medical or dental expenses.

And your loan will be life insured at no extra cost to you.

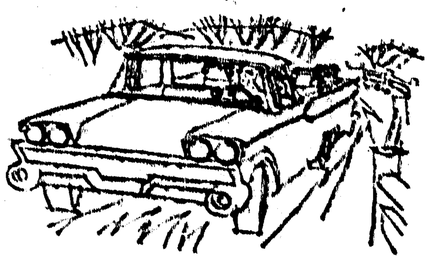

The BANK of NOVA SCOTIA
MORE THAN 500 BRANCHES ACROSS CANADA
Manager: Terrace Branch, F. J. Arthur.