Polished performance by quartet pleases opening concert audience

A varied and stimulating program by the Claremont Quartet provided a fitting opening concert for the 10th anniversary of the Alaska Music Trail and the initial presentation of the Prince Rupert Concert Society's 1959-1960 season at the Civic Centre last night.

It was a polished performance, executed by four talented young men who although they have only played as an ensemble since 1953, have had a life-long musical association.

FOUR CURTAIN CALLS

An audience of between 200 and 250 gave the group a warm reception with Marc Gottlieb, violin, Vladimir Wesiman, violin, William Schoen, viola and Irving Lein cello, receiving four curtain calls at the conclusion of the two-hour concert.

For those who are fond of chamber music the concert was superb. For those who aren't the evening was saved by the artistry of the members of the quartet and their top-notch musicianship.

EXPERT CRAFTSMANSHIP

Expert bowmanship, fingering, teamwork and a sensitivity for the special music that makes up quartet work, were the keynotes of the evenings' presentations.

The program consisted of Haydn's "Quartet in D Major, Opus 76, No. 5", Scubert's "Quartettsatz in G Minor," Turina's "La Oracion del Torero, Opus 34," Wolf's "Italian Serenade in G Major" and Beethoven's "Quartet in F Major, Opus 95."

As an encore the Claremont Quartet played Debussy's "Scherzo Movement for String Quartet."

Richard Patterson, president of the concert society, welcomed the quartet and the audience and a reception headed by Mrs. John Laurie, chairman of the society's hospitality committee, was held in the Teen Room after the concert and gave members of the audience an opportunity to meet the artists.

Next concert by soprano Marilyn Horne is scheduled November 3.—JRA.

DID YOU KNOW?

MANY OF THE BEST PARTIES ENJOY OUR DELICIOUS CHINESE FOOD!

Just Phone 3329

MELROSE CHOP SUEY

YOUR SUITS ALWAYS FIT PERFECTLY

LING TAILOR

GOOD NEWS for the hard of hearing

NEW ZENITH Quality CRUSADER HEARING AID

with PHONE MAGNET

Test the Crusader. New Phone Magnet makes telephone conversations clearer than ever.

ONLY $165

ZENITH "Living Sound" HEARING AIDS

PRINCE RUPERT OPTICAL LTD.

333 3rd Ave. W. Phone 5548

we have it!

TRILAN* CO. 'Treebark'

The World's Most Perfect Carefree Carpet in a Range of Exciting Plain Shades

LOOK AT THESE FEATURES!

SOIL RESISTANCE — to a degree never known before.

EASY TO KEEP CLEAN — even ink, fruit juice and oil stains can be easily removed.

COLOUR FASTNESS — fibres are spun in colour, not dyed — the original colour stays.

CRUSH RESISTANCE — remarkably resilient, high resistance to moisture, quick-drying.

NEW STANDARD OF DURABILITY — Its New Look lasts and lasts thanks to its lifetime colour clarity and built-in soil resistance.

CMHC Approval No. 2340

This wonderful new carpeting, made by Canadian Celanese Limited, also completely resists all moth and mildew damage . . . does not cause allergic reactions or generate abnormal static electricity.

*Reg. Can. Trade Mark

Ask to see TRILAN* CO. today at

McRAE BROS. LIMITED

Phone 2325 and 2326

"The Store that Service Built"

PICTURE LOAN IN 2nd YEAR

Canadian originals on display in Centre for two-week showing

With the "Picture Loan" now firmly established in Prince Rupert, after a most successful first year of operation, the executive members of the sponsoring group have launched the second season with a two-week showing of twenty attractive new Canadian originals, a spokesman for the group announced today.

On display in the Civic Centre lobby from October 2 to 16 are also many varied and colorful new paintings, together with popular oils and water colors from last season's selections.

Among the new pictures being offered are oils by the Czechoslovakian trained artists, Valenka Fanderlik of Trail, English trained Audrey Tottill of Victoria, Bob Steele of Chilliwack and Jean Findlay of Alert Bay. Water colors are contributed by Jack Hambleton of Vancouver and Gladys Lindemere of New Westminster.

Adding a special local interest to the art collection are water color landscapes and sea scapes painted this summer in Prince Rupert, the Queen Charlotte Islands and in the Bulkley Valley by Ruth Harvey of this city.

Borrowers are being afforded this opportunity of viewing all the paintings that will be available throughout the coming year in order that they may plan ahead for wall decor in their homes and offices.

Reservations, however, are not being made during the exhibition.

The pictures will become available at 8 p.m. Friday, October 16, to former and new members of the Picture Loan Group on a rental basis of one dollar monthly, membership being set at the nominal fee of one dollar.

IODE Municipal chapter gives pool electric clock

The Civic Centre swimming pool will receive an electric clock from the Municipal chapter of the Imperial Order Daughters of the Empire.

At the chapter's monthly meeting Monday night held at the home of Regent Mrs. Joe Ridsdale, the hope was expressed that the clock would arrive in time for the pool's opening, October 20.

In other business arrangements were completed for the IODE fall bazaar to be held in the Civic Centre auditorium, November 19.

In coming events, the Cambrai chapter reported that its "Merry-Go-Round" bridge would begin this month.

The Queen Mary chapter reported that members would be visiting residents of the Pioneer Home on Thanksgiving Day.

It was decided to hold church parade on November 8 at the First United church, during the morning service.

The Cambrai chapter will be represented at the Citizenship Court House ceremonies November 2 at 10 a.m., it was announced.

Mrs. C. G. Ham won the monthly raffle.

Announcements

● Dance, Sons of Norway, Friday, Oct. 9th. Whist at 8:00 p.m. Dance at 10:00 p.m. Good music old and new. (196)

● Catholic Fall Bazaar October 7th & 8th, Annunciation Auditorium. 2-6 p.m., 7-11 p.m. (196)

● Valhalla Meeting Thursday October 8, 8 p.m. (1tc)

Our 2-ACCOUNT PLAN is Planned Saving

1 PERSONAL CHEQUING ACCOUNT
Pay all bills by cheque on a Personal Chequing Account. A quarterly statement will help you keep your records straight. The low service charges are pre-paid. Your cancelled cheques are on file if you need them.

2 SAVINGS ACCOUNT
Keep your *Savings* Account for *saving*. Add to it from every pay. As your balance grows, you'll enjoy new peace of mind.

Start Planned Saving at our nearest branch now.

THE CANADIAN BANK OF COMMERCE

MORE THAN 800 BRANCHES ACROSS CANADA TO SERVE YOU

Prince Rupert Branch, R. A. Morley, Mgr.

PRINTED PATTERN

4917 SIZES 6—14

by Anne Adams

GIRLS WITH fashion know-how love the dash of the wide-away neckline. It tops a princess dress with scallops 'n' button trim, flaring skirt. Smart for school in gay plaid cotton. Tomorrow's pattern: Misses' dress.

Printed Pattern 4917: Girls' Sizes 6, 8, 10, 12, 14. Size 10 takes 3⅜ yards 35-inch fabric.

Printed directions on each pattern part. Easier, accurate.

Send FORTY CENTS (40c) in coins (stamps cannot be accepted) for this pattern. Please print plainly SIZE, NAME, ADDRESS, STYLE NUMBER.

Send order to ANNE ADAMS, care of **Prince Rupert Daily News, Pattern Department, 60 Front Street West, Toronto, Ontario.**

Inquire about THE NEW CANADIAN INVESTMENT FUND GROWTH PLAN

Get free prospectus and 26-year record from any Investment Dealer or Broker or mail this to

CALVIN BULLOCK Ltd.

507 PLACE D'ARMES, MONTREAL

Daily News Classified Ads

NEW INSTRUCTOR INTRODUCED

Keen program outlined to art club members

The enthusiastic reception given Calgary artist and teacher Robert Hinman Monday night at the Prince Rupert Art club's first meeting of the season pointed up a most energetic year of art insruction.

Following his introduction by club president Mrs. T. M. Christie, Mr. Hinman outlined the course he will follow for the coming year as art club instructor.

"If a painting is to go right it must begin right," Mr. Hinman said.

He told members that concentration on basic training and training to include principles of design, color therapy, mixing oil and the layout of the palette would be the general pattern for the year's course.

However he said that the lessons would only advance in speed according to the needs of the student.

In other business, program committee chairman Mrs. George Hills, gave each of the 20 students present, a copy of the program for the year's art appreciation classes to be held every second Monday of each month.

It was announced that this program includes short lectures, and various films on painters and painting technique.

Toastmistresses headed by Mrs. St. John Madeley

Mrs. F. St. John Madeley was elected the first president of the newly-formed Prince Rupert Toastmistress club Thursday night when the club held its first weekly meeting in the Elks lodge.

Others to take office for a temporary period were Mrs. William Hitchcock, vice-president; Mrs. W. J. Jensen, secretary-treasurer and Mrs. B. B. Milnes, hostess.

At tomorrow night's meeting W. J. Jensen, area governor for Toastmasters International will be chairman and general evaluator for speakers Mrs. Milnes, Mrs. Hitchcock, Mrs. Madeley and Mrs. John Laurie.

It was reported that similar clubs are operating in Vancouver, Victoria and all parts of United States.

The Prince Rupert club encourages all interested city women to join and attend tomorrow night's session.

PERSONALS

Leaving tomorrow by Canadian Pacific Airlines plane is W. H. Fudger newly-elected president of the Prince Rupert Kinsmen club, who will attend the Kinsmen's fall council for B.C. presidents in Vancouver October 9, 10 and 11. He will then attend a convention of the Canadian dry cleaners association in Toronto, October 22, 23 and 24 and visit his father Robert Fudger. He plans to return the end of October.

Try Daily News Classified

Dance

LEGION AUDITORIUM

Friday, Oct. 9 10 p.m.–2 a.m.

Music by the Four Crescendos

Everybody Welcome

Admission 75c each

Toastmasters elect William Turner

William Turner Saturday was elected president of the Prince Rupert chapter of Toastmasters International at a luncheon meeting held in the Prince Rupert Hotel. Vice-president last year, Mr. Turner succeeds John Maynard, who resigned when he took a position in Kamloops.

Others elected were Garnet Peterson, first vice-president; John McNish, second vice-president; E. H. Knight, secretary; Frederick Conrad, treasurer; J. C. Ewart, sergeant-at-arms.

Meeting are held at 12:30 p.m. Saturdays.

TB PATIENTS

Patients in tuberculosis institutions in Canada numbered 10,739 at the end of 1958, compared with the record of 16,051 in 1953.

BINGO

ANNUNCIATION HALL

Thursday, Oct. 8th – 8 p.m.

4—$50 Games

11 Games at $20 and $15

EVERYBODY WELCOME

THE CLINIC SHOE

REG. U. S. PAT. OFF. AND CANADA

for Young Women in White

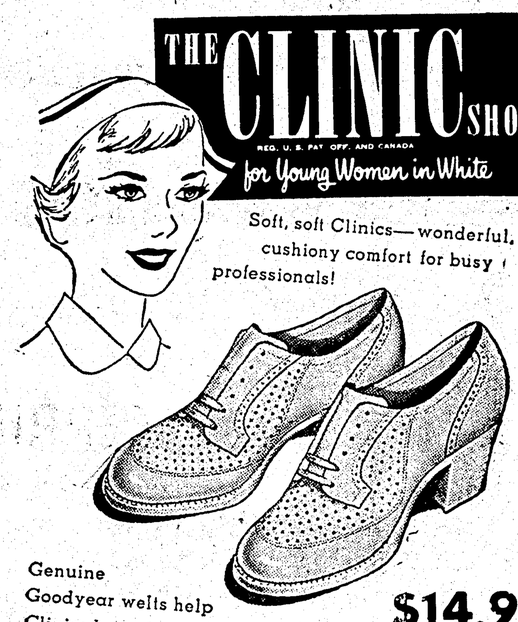

Soft, soft Clinics—wonderful, cushiony comfort for busy professionals!

Genuine Goodyear welts help Clinics keep their good looks— much, much longer!

$14.95

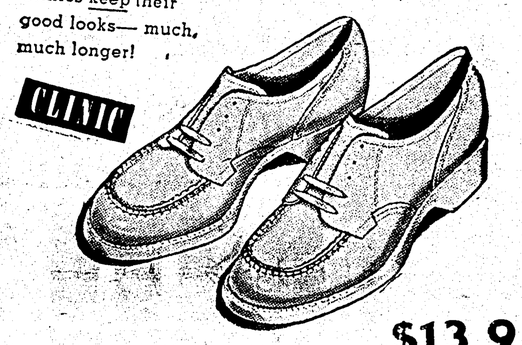

CLINIC

$13.95

FAMILY SHOE STORE LTD.

532 West 3rd Avenue Phone 4132

NOW! THE NEW TICKET

CN SUPER Continental AND CONTINENTAL ALL-INCLUSIVE OFF SEASON PLAN

ONE LOW PRICE COVERS EVERYTHING

FARE, BED, ALL MEALS, EVEN TIPS

NO EXTRAS TO PAY - YOU SAVE ALSO!

FOR 1 PERSON . . .
Convenient! You know your complete travel cost beforehand — need no cash, not even for tipping! Relaxing, all-weather comfort and dependability only a train can provide! Available one way or round trip between major points on trans-continental service. Special rates for children. Coach plan also available — covers fare, meals, tips.

FOR 2 OR MORE . . .
Economical! Substantial reductions for family, friends, business associates, etc., travelling together on All-Inclusive Plan. (Four people save more than one-third!) Available round trip only between major points on trans-continental service. Special rates for children. Coach plan also available — covers fares, meals, tips.

HERE'S HOW IT WORKS ON A TYPICAL TRIP COSTING $100.00

1 ADULT	2 ADULTS	3 ADULTS	2 ADULTS & 2 CHILDREN (5-12)
TRAVELS FOR $100.00	TRAVEL FOR $166.00	TRAVEL FOR $221.00	TRAVEL FOR $246.00

CN GROUP COACH TRAVEL COSTS SO LITTLE - WHY DRIVE!

New Off Season Economy Fares — Lowest in half a century! Two or more people travel for less than 3 cents a mile each! Good any day of the week, anywhere in Canada — round trip between destinations 72 miles or more apart. Return limit 60 days. Stopovers. 150 lbs. baggage each.

Added Bonus — Tourist Roomettes on the Super Continental

Any Canadian National Ticket Agent will welcome your inquiry and complete your travel arrangements. Ask him, also, about the convenient "Go CNR Now — Pay Later" Plan.

Go CANADIAN NATIONAL PAY LATER