Subscription Rates:
By Carrier:
per month $1.25
per year $12.00
By Mail:
per month $1.00
per year $10.00
Classified Rates:
5c per word per day, minimum 60c. Publication for 6 days for price of 4.
Readers:
80c per line per day.
Coming Events:
30c per word per month.
Engagement, marriage, funeral or death notices $2.50 per insertion.
Birth notices 60c per insertion.
The use of Daily News Box numbers in these columns protects the identity of our advertisers. We regret that we are bound by agreement not to disclose identities involved. Please do not ask members of the staff for this information.

1 Coming Events

Catholic Fall bazaar, October 7th and 8th.

Teen Town Dance to be held at Moose Temple Thursday, October 8. Admission, letter from parents. (196)

Rummage Sale United Church Hall, October 10, 9:30 a.m.

Don Cossack Choir. Civic Centre, Oct. 14-15. (202)

Legion Auxiliary Rummage Sale, October 17.

Eastern Star Bazaar, October 21.

O.O.R.P. Talent Show, October 23rd.

Bazaar, October 29.

PIE-a-la-mode Tea, Presbyterian Church, October 31.

Sonja fish-cake dinner, November 4.

Legion Auxiliary Fall Bazaar, November 5.

Presbyterian Fall Bazaar, November 18.

I.O.D.E. Fall bazaar, Civic Centre, November 19.

W.O.T.M. bazaar. November 25.

Christmas tea and sale December 1.

Bazaar, December 2.

United Church Christmas Bazaar, Dec. 2., 2:30 p.m.

Conrad P.T.A. Bazaar evening Dec. 4.

St. Andrew's W. A. evening branch Christmas Bazaar, Church Hall, Dec. 5.

St. Peter's W.A. Bazaar, December 9.

O.O.R.P. Bazaar, December 9.

C.A.R.S.
CAMPAIGN RALLY
Civic Centre
8:00 p.m.
Tuesday, October 13th
All zone captains and canvassers be sure to attend.
GENERAL PUBLIC WELCOME.
Refreshments and Movie.
(197)

3 Births

Mr. and Mrs. G. Sawayama of 2503 43rd Street, Vernon, B.C., announce the engagement of their youngest daughter, Nancy Taeko, to Mr. Empson John Wilson, eldest son of Mr. and Mrs. J. S. Wilson of 416 Dunsmuir St., Prince Rupert, B.C. Wedding to take place on October 29th, 1959 at St. Andrew's Anglican Church, Prince Rupert, B.C. at 7:30 p.m.

13 Personal

TO contact Alcoholics Anonymous write to Box 343 or phone 5451. Meets every THURSDAY 8:00 p.m. Civic Centre.

14 Business Personals

It's Your Move!
CALL A
CHECKER CAB
Dial 2155
(197)

MR. NORMAN G. FARRELL, Regimental No. H12073 please contact Canadian Legion in regard to re-establishment credits. (198)

WALLPAPER. Our complete stock at HALF PRICE while it lasts. GORDON'S HARDWARE, McBride St. (196)

NO SAW FILING done between Sept. 26, 1959 and October 17, 1959 at Precision Saw Filing. (212)

ELECTROLUX
Sales & Service. Phone 2778. 1259 Park Avenue.

SINGER Sewing Machine Sales Service at Rupert Radio and Electric. Phone 4236. (tf)

WILFORD Electrical Works. Motors bought, sold, rewound and repaired.

HAVE your roof repairs done by pioneer roofers. Phone 3441. Eby and Sons. (199)

YOUR Fuller Brush dealer, Len Christenson, Phone 2862.

FOR your Watkins Products Phone Bill Way at 5937. (tf)

DRESSMAKING and alterations. Phone 6346. (203)

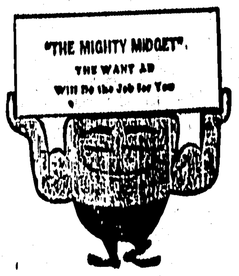

16 Lost

A four-month-old tabby kitten around 1014 1st Ave. West Monday afternoon. Answers to the name of Boots. Finder please phone 5354. (196)

18 Help Wanted—Male

MAKE MORE MONEY—If you wish independence, security and a superior line of Products to sell, write at once for information about selling Rawleigh Products. Part time and full time. Districts available. No experience needed. Credit terms arranged for reliable Applicants. The W. T. Rawleigh Co. Ltd., Dept. HH-166, 589 Henry Ave., Winnipeg 2, Man. (H)

25 Situations Wtd.—Fem.

WOMAN looking for cleaning job. Phone 3810. (196)

32 For Sale—Misc.

Dresses
at GREATLY REDUCED PRICES

Skirts
All Sizes
REDUCED TO CLEAR

Car Coats
Quilted, All Sizes
Special $5.99 each

Sweaters and T-Shirts
REDUCED TO CLEAR

Nylons
Fully Fashioned, All Sizes
3 pair for $2.29
Seamless, All Sizes
2 pair for $2.19

Men's Socks
Reg. $1.50 pair
Good Patterns
Stretchies fit all sizes.
3 pair for $2.85

THE UNIVERSAL
3rd Ave. at 6th St.
(195)

GIRLS' and BOYS'
2 piece Snowsuits
Waterproofed
Sizes 2-4-6
$6.98

BOYS'
Lined Corduroy Pants
Sizes 3-6x
$2.39

GIRLS'
Lined Slacks
Sizes 3-6x
$2.39

THE ANNEX
210 Sixth Street
(195)

TWO wheels tires tubes ready to go Austin 49-52, $30. 1-11 feet cartop boat with oars, newly painted, no leaks, $70. 4 tables and chairs, chesterfield and chairs, bed and mattress in fair condition, all for only $30. Phone 4684. (195)

ONE welded steel coal furnace complete with casing. Good as new. One Coleman oil heater. Phone 3477 after 5:00 p.m. (197)

KITCHEN oil range complete with 45-gallon oil drum and stand, in good condition. Phone 4130. (199)

DARK oak dining table and six chairs, chesterfield suite and lamp. Phone 2265. (193)

COMBINATION radio, chesterfield suite, bedroom suite. Phone 3756. (195)

ONE Fawcett coal and wood range, 1 Coleman oil heater. Phone 3673. (197)

8 x 7 ft. Berry Steel Door, $75. Fawcett oil heater, $75; both like new. Phone 5874. (197)

ONE oil heater. Phone 5462. (196)

ONE cord wood saw, complete with motor. Phone 2860. (199)

OFFICER'S grey coat. Reasonable. Phone 6386. (195)

GASOLINE pump 1½ in. intake. Phone 5612. (195)

STOVE with oil burner. Phone 2471. (197)

GIRL'S bike. Phone 3563. (198)

BABY buggy. Phone 3743. (197)

34 Wanted, Misc.

CASH FOR
Scrap, Copper, Brass, Lead, Batteries, Radiators. Dial 6128. Call 630 6th Ave. W.

36 Rooms for Rent

SLEEPING room or room and board. 1600 8th Ave. East. (197)

ROOMS for rent, close in. 1021 2nd Ave. West. (197)

MODERN rooms. Phone 3444 after 5 p.m. (195)

37 Room and Board

ROOM and Board for 2 working men. Phone 2056. (195)

ROOM and Board for quiet gentleman. Phone 3574. (196)

39 Homes for Rent

THREE bedroom house. 1215 Park Ave. (198)

39A Suites for Rent

TWO room suite heated. Suitable for 1 or 2, no children. Apply 1176 Park Ave., No. 8. (197)

TWO room suite. 139 4th Ave. E. Phone 4682 after 6:00 p.m. (196)

TWO room apartment. Phone 4886. No children. (195)

TWO room heated suite. 522 Fulton Street, No. 3, before 7. (199)

40 Homes for Sale

5 MINUTES WALK
TO DOWN TOWN
Just $2,000 down will get you this neat 2 bedroom home. Large living and dining rooms and spacious kitchen.—This may be what you are looking for.

IT'S BRAND NEW
This centrally located 3 bedroom home is a beauty. On full cement basement with auto-oil heat. You'll enjoy the larger than average rooms in this lovely home. Modern cabinet kitchen of course plus many more fine features. You'll like it.—And the price is only $14,750 with excellent terms.

WHY PAY RENT?
When for just $2,000 down you can move into this neat 2 bedroom home within a week. Owner moving south and must sell. On full cement foundation. Nice fenced yard and close to schools.—See it now.

IT'S BEAUTIFUL
And a housewife's dream. Ultra modern 3 bedroom home with the new open style floor plan. On large lot in Section II. This home has a full cement basement with auto-oil heat. Spacious living room and dining room area with picture window. —And ladies, you'll love the kitchen—it's the latest, with mahogany cupboards, stainless steel sink and an exhaust fan, also many more fine appointments. —See this and you'll buy it!

NEED ROOM?
If you do this is the home for you. Located only 5 minutes walk from down town. This 4 bedroom home has large living and dining rooms, spacious kitchen and cement foundation. Just $2,000 down and the balance as rent.

H. G. Helgerson Ltd.
612 3rd Ave. W.
Dial 4131 Eves. 5888
(197)

44 Business Property

BUSINESS for sale. Phone 4578. (210)

47 Automobiles

1955 four-door Chevrolet, 8-cylinder. In A-1 condition. Radio, overdrive. Will take trade or sell for $1,395 or nearest offer. Can be financed. Phone 4922. (198)

1953 CHEVROLET Bel Air in good condition. Radio, heater, boat carrier rack, two spare tires. Phone 4451 after 7:30 p.m. (195)

47 Automobiles

1954 PLYMOUTH, radio and heater. Also 1954 Dodge, very good condition. New paint jobs. Phone 5966. (196)

1953 Dodge sedan—new condition. Phone 4801. (198)

54 MONARCH sedan. Good condition. Phone 4175. (199)

1951 Vauxhall as is, where is. Phone 3247. (200)

Legal Notice

BAILIFF'S SALE
1—21 ft. Silver Streak Trailer, Serial No. 2090113
Can be seen at Parkside Motel.
Bids close Oct. 9. Written bids to be submitted to
CREDITORS BAILIFFS LTD.
608 Third Ave. West
Prince Rupert, B.C.
Phone 5217.
(197)

PERSONALS

Returning to the city last night by car following a 12-day business trip in Vancouver and southern B.C., were A. M. Rivett and E. A. Garner. While away Mr. Rivett attended a convention of the Society of Notary Public at Harrison Hot Springs.

Flights resumed

VICTORIA (CP)—Trans-Canada Air Lines has announced that night flights from nearby Patricia Bay airport which were suspended during runway construction will resume today.

BLACKWOOD on BRIDGE

By EASLEY BLACKWOOD

Some of the very bright younger players privately refer to Mrs. Fusty's game as old-fashioned. Somehow, she has come to know about this and it bothers her not at all. Why should it? She's winning their money with exasperating regularity.

True, she is not familiar with some of the absurdly complicated bidding conventions currently in vogue. Secretly, she does not consider them as quite cricket. Now and then such a bid will go completely over her head. But, as the saying goes in poker circles, look at her stack.

To make her shaky four-spade contract today she had to execute an end-play while the ace of trumps was still outstanding. She took it in stride, playing as follows.

Mrs. Fusty

The jack of hearts was opened and she finessed dummy's queen. Mr. Heinsite won with the king and returned the suit, driving out dummy's ace.

Now Mrs. Fusty came to her hand with the queen of diamonds and led a spade. If Mr. Abel had played the ace here it would have cost his side a trump trick as the queen would have fallen under the subsequent lead of dummy's king.

He played the deuce and the king won. Dummy's last heart was now ruffed in the closed hand and the ace and king of diamonds were cashed. Next came a small spade and again Mr. Abel had to duck or see his partner's queen fall under the ace.

Mr. Heinsite was in with the queen of spades at a most inopportune moment. If he returned a diamond or a heart Mrs. Fusty would ruff in dummy and get rid of the losing club from her hand.

He did the best he could, returning the jack of clubs. Calling on her 40 years' experience, black magic, or whatever it is she does call on in these situations, Mrs. Fusty played it right.

She played for the outstanding club honors to be divided. After winning with the king, she led a small club and finessed dummy's ten. Thus she held her losers to two trump tricks and a heart.

North dealer
Neither side vulnerable

NORTH
Mr. Dale
♠ K 6 5
♥ A Q 6
♦ J 8 6
♣ A 10 4 2

WEST
Mr. Abel
♠ A 7 2
♥ J 10 9 5
♦ 9 7 2
♣ Q 8 3

EAST
Mr. Heinsite
♠ Q 10
♥ K 8 3 2
♦ 10 5 4 3
♣ J 7 6

SOUTH
Mrs. Fusty
♠ J 9 8 4 3
♥ 7 4
♦ A K Q
♣ K 9 5

The bidding:

North	East	South	West
1♣	Pass	1♠	Pass
1NT	Pass	3♣	Pass
3♠	Pass	4♠	All Pass

Opening lead: Jack of hearts.

Good Layout Ensures Privacy In Small Three-Bedroom Design

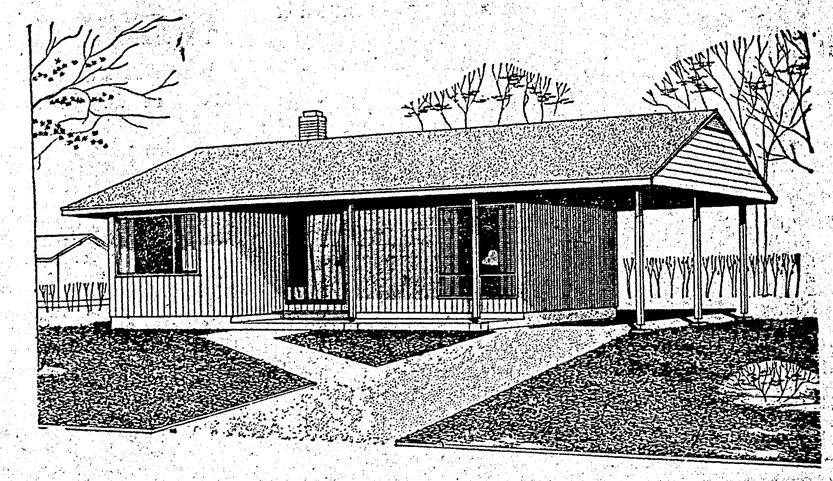

This economical three-bedroom, frame bungalow by architect George Banz, of Toronto, offers privacy which is usually difficult to obtain in a house of this area. Both living and sleeping sections are well divided with the bright living room occupying its own wing.

A noteworthy feature of the interior arrangement is the good circulation which ensures that all rooms may be reached from hallways. The kitchen-dining room, overlooking the street, is compact and handy to the front door. Closets are of ample size and conveniently placed throughout the house. The best orientation would be with the front door facing west.

The total floor area is 853 square feet and the exterior dimensions are 37 feet, six inches, by 42 feet, including the carport. Working drawings for the house, known as Design 290, may be obtained from Central Mortgage and Housing Corporation at minimum cost.

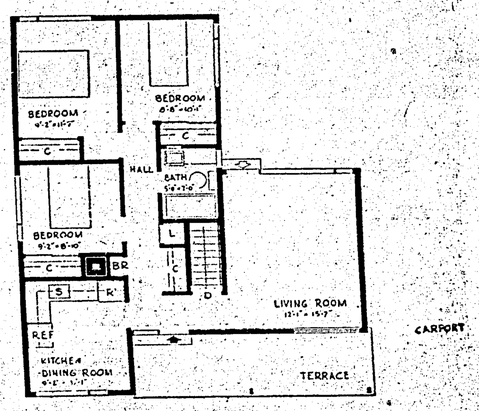

Last Night's Fights

San Antonio, Tex. (AP)—Al Juergens, 154, San Antonio, outpointed Santiago Gutierrez, 156, Mexico, (10).

Sacramento, Calif. (AP)— Hilario Morales, 1344, Mexico City, outpointed Joey Lopes, 134, Sacramento (10).

BIG TERRITORY
The Federation of Nigeria in British West Africa, moving toward self-government in the Commonwealth, has 34,000,000 people.

ARCHIE — By BOB MONTANA

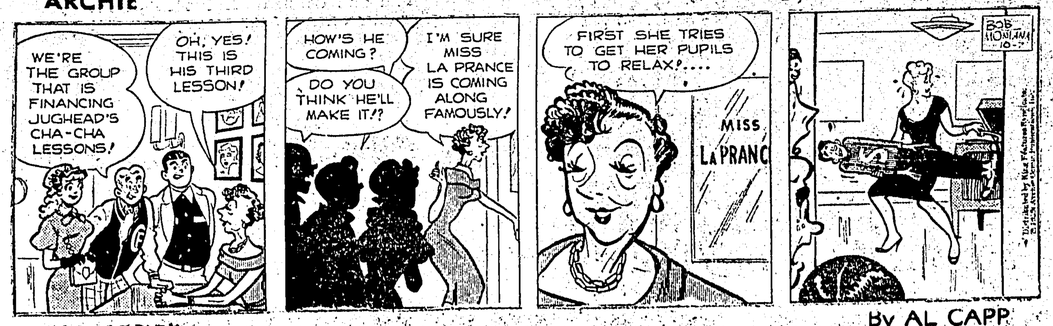

LI'L ABNER — By AL CAPP

THE HEART OF JULIET JONES — By STAN DRAKE

BLONDIE — By CHIC YOUNG

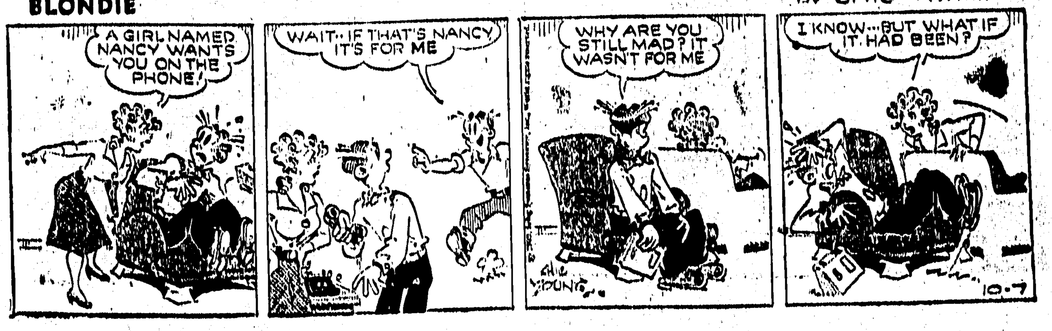

Business & Professional

The Electrician
Dial 3647

B.C. Land Surveyor
R. J. REYNOLDS
25 Besner Block
Box 284 Phone 2082

ALEX'S TAILOR SHOP
Experienced Tailoring
Alterations and Repairs
FAST SERVICE
301 3rd Ave. W. Phone 2700

Johnny's Taxi
DIAL 2011

ALF STEINERT
Offers you Expert Tire Recapping
BOB PARKER LTD.
180-3rd Ave. E. Phone 2225
Guaranteed Work—Quick Service

Reddy Kilowatt Says:
"If you need service for wiring your house, offices or premises
TELEPHONE 4210-4310
N.B.C. Power Co. Ltd:
Free estimates given.

GREER & BRIDDEN
LIMITED
BUILDERS and CONTRACTORS
215 1st Ave. West Phone 5241

LINDSAY'S
Cartage & Storage
MOVING — PACKING
CRATING — STORAGE
Phones Wharf 4331 Office 5016

PHONE 6767
FOR CLASSIFIED ADS IN THE DAILY NEWS
BEFORE 10 A.M.

M. J. Saunders
If You Want
Gravel & Cement Delivered
Rock or Concrete Work
Rent of Trucks & Equipment
Phone 5447 1207 Water St.