# Lambie blanks, one-hits G & A

## Esquires' righthander hurls perfect game up to sixth

By CHARLES E. GIORDANO
Daily News Sports Writer

Esquires' pitcher John Lambie followed the pattern of major league hurler Harvey Haddix last night when he pitched a one-hit ball game to lead his team to a 7-0 victory over Gordon and Anderson.

The only difference was Haddix went twice as long and lost his game whereas Lambie went half as long and won his.

Unfortunately it was a heartbreaker for the 18-year-old Clothiers boy who had hurled five and a half innings without a hit.

Lambie had completely dominated the mound in a cool, calm and professional like manner up until the bottom of the sixth when G and A's Bill Bailey caught him off guard and foiled his chances of a no-hitter.

However Bailey's single failed to be of any use to his powerless team as the next two batters flied out and the third struck out.

**The win moved Esquires into a first place tie with Sande Lumber Mills of Terrace.**

**At Kitimat last night, the Terrace lumber mill squad downed the Vikings city boys 6-4. The once league-leading hardware team are in second place and Kitimat falls deeper into the basement.**

After last Sunday's Prince Rupert and District Baseball league game, G. and A., Esquires and Terrace were at a deadlock for the top position.

In last night's game, Esquires started their scoring right from the first inning when they tallied three runs by Charlie Burtch, Don Scherk and Neil McDonald.

Burtch came back with another for Esquires in the fourth while Danny Bill. Dick Specht and Dick Bury added three in the fifth.

MacDonald was the big gun for the Clothing store crew with a 3-3 batting record.

Other top Clothier sluggers were Burtch with a double and a single and Joe Giordano with two singletons.

All in all it was a bad night for Gordon and Anderson who where not only short of pitchers but to make it even worse, third baseman Don Hartwig made three errors. all in one inning.

After the third one Hartwig was ready to call it a day but a little encouragement from manager Bill Morrison and the veteran ball player was back in the game.

Lambie, who one minute would fire the ball in and the next minute slide a slow one across packed with stuff, struck out six and walked only three.

Loser, Len Shankel, fanned four, allowed nine hits and gave up three bases on balls. Reliever Al Thompson who came in for Shankel in the fifth, struck out one, walked one and allowed no hits.

**Linescores**

| | | | |
|---|---|---|---|
| Esquires | 300 130 0 | 7 | 9 1 |
| G & &A | 000 000 0 | 0 | 1 5 |

Lambie and Scherk; Shankel. Thompson (5) and Young.

**Standings**

| | W | L | Pct. |
|---|---|---|---|
| Esquires | 4 | 2 | .667 |
| Terrace | 4 | 2 | .667 |
| G and A | 3 | 3 | .500 |
| Kitimat | 1 | 5 | .167 |

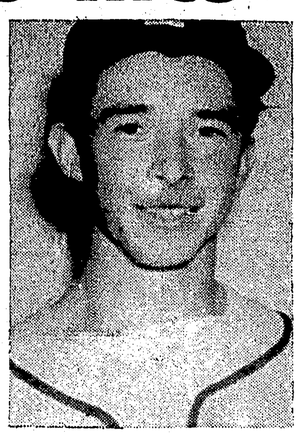

JOHN LAMBIE
. . . hit once

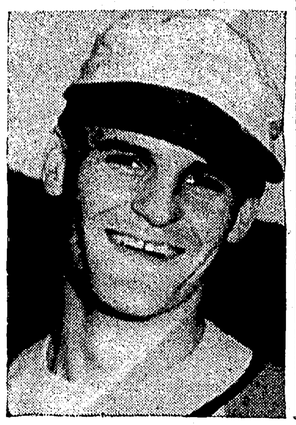

BILL BAILEY
. . . only hitter

## Coach O'Reilly on executive

KELOWNA (CP)—For the first time in the history of the Kelowna Packers of the Okanagan Senior Hockey League, a coach will sit on the directorate.

Jack O'Reilly, coach of the OSHL champions for 2½ years, was elected by a good majority Thursday night to sit on a three-man executive to direct the affairs of the club for 1958-59.

The two other members, Bob Giordano and George Bogress, were re-nominated and re-elected.

Fans voted overwhelmingly to direct the league at its June 7 meeting to ask for a three-team play-off.

Richmond, Calif. (AP) — Chico Santos, 137, Portugal, stopped Jimmy Smiyh, 137, Oakland, Calif. (2).

## Tubb, Judd roll single, triple in spring loop

Ron Tubb of McRae's and Frank Judd of Yukon Gems each chalked up double honors Tuesday night to lead action in the Mixed Spring bowling league.

Tubb rolled 334 and 801 for his single and triple while Judd notched 254 and 703 for high single and three.

For the women in A League, Myrtle Wing of B. Sugiyama's team tallied 309 for single while Annette Johansen of Rupert Motors scored 628 in three games.

Van's took both team honors with totals of 1274 and 3459.

In B League, Millie Olson of Diamond Cabs and Lois Keays of J. Shenton's squad came up with 247 and 672 for single and triple respectively.

Manson's Lucky 6 with 1091 were top single team and J. Shenton won high three team laurels with 3200.

**RESULTS**

A League—B. Sugiyama 4, Leftovers 0; Dibb's 4, G. Shenton 0; McRae's 3, MW 1; Rupert Motors 3, Nishio-Van Meer 1; Radio Cabs 3, CSAC 1; Van's 3, Cook's Jewellers 1.

B League—Tri-Bank 4, Melrose 0; J. Shenton 4, Manson's Lucky 6 0; K. Kurdziel 3, Credit Union 1; Hep Cats 3, Tony's Drive-In 1; CNR 3, Screwballs 1; Yukon Gems 2, Diamond Cabs 2.

## Sports Calendar

**TONIGHT**

Senior Men's Softball — 6:30 p.m., Gyro Park, Savoy vs Commercial.

Pony League Baseball—7 p.m., Roosevelt Park, Port Edward vs Elks.

Little League Baseball 7 p.m., Algoma Park, Shop-Easy vs Kinsmen.

Floor Hockey—7 p.m., Civic Centre, Navy vs Local All-stars.

Basketball — 8:30 p.m. Civic Centre, Navy vs Local All-stars.

**SATURDAY**

Little League Farm—10 a.m., Algoma Park, Sports Shop vs Albert & McCaffery—1 p.m., Skeena Grocery vs Greer and Bridden.

Exhibition softball—2 p.m.—Rupert all-stars vs Navy all-stars.

Boxing—7:45 p.m., Navy Drill Hall, Navy vs local fighters.

Basketball—Civic Centre, two games, 7 p.m.-7:30 p.m., Navy vs local all-stars.

**SUNDAY**

Senior Men's Baseball—1:30 p.m., double header, Roosevelt Park, Terrace vs Esquires.

Women's softball—1 p.m., Savoy vs Wahl's, 3 p.m. Booth vs Fashion, both at Gyro Park.

Senior Men's Softball—6:30 p.m., Old Empress vs Savoy.

## Major League Standings

AMERICAN LEAGUE
By The Associated Press

| | W | L | Pct. | GBL |
|---|---|---|---|---|
| Cleveland | 24 | 15 | .615 | - |
| Chicago | 24 | 16 | .600 | ½ |
| Baltimore | 24 | 18 | .571 | 1½ |
| Kansas City | 18 | 20 | .474 | 5½ |
| Washington | 20 | 23 | .465 | 6 |
| Boston | 17 | 22 | .436 | 7 |
| Detroit | 17 | 22 | .436 | 7 |
| New York | 15 | 23 | .395 | 8½ |
| NATIONAL LEAGUE | | | | |
| Milwaukee | 25 | 15 | .625 | - |
| Milwaukee | 25 | 15 | .625 | - |
| San. Francisco | 24 | 18 | .571 | 2 |
| Pittsburgh | 21 | 20 | .519 | 4½ |
| Los Angeles | 23 | 22 | .511 | 4½ |
| Chicago | 22 | 22 | .500 | 5 |
| Cincinnati | 20 | 22 | .476 | 6 |
| St. Louis | 17 | 24 | .415 | 8½ |
| Philadelphia | 16 | 25 | .390 | 9½ |

# Wahl's edge Savoy

By MARILYN ANDERSON

Wahl's Boatyard squad redeemed their loss of Tuesday night, as they came up with a 7-6 victory against the Savoy Hotel girls last evening at Gyro Park in the closest game seen yet this season.

Big guns for Wahl's were pitcher Gladys King, with a double and a single, Norma Nagy, with a double to her credit and Jean Billing, who tapped out three singles.

The Boatyard crew had their biggest inning in the first when a double, and five singles were good for four runs.

Savoy rallied with three runs in their end of the first inning and held the Wahl's string to four runs until the fourth inning.

Wahl's chucker Gladys King gave up 13 hits, struck out one and walked four while pitcher for the hotel girls. Kay Osowetski allowed 13 hits. fanned eight and walked four.

**Linescores**

| | | | |
|---|---|---|---|
| Savoy | 300 100 2 | 6 | 13 6 |
| Wahl's | 400 201 0 | 7 | 13 3 |

King and Billing; Osowetski and Bryant.

## Softball change

**Due to a change in the schedule there will be two Women's softball league games Sunday.**

**Playing the first at 1 p.m. will be Savoy and Wahl's. Booth mee.s Fashion in the second at 3 p.m. Both games will be played at Gyro Park.**

# Jay Hook leads Seattle to 3-0 win, allows only four hits to Vancouver

By The Canadian Press

Seattle hurler Jay Hook shackled Vancouver Mounties on four hits Thursday night at the Rainiers whitewashed Vancouver 3-0 in Pacific Coast League action.

Hook allowed only two runners to get into scoring position. He was in control the entire game, striking out 11 and walking only one. Jack Dittmer accounted for Seattle's final run with a solo homer in the eighth.

Slim Winston Brown gave Sacramento Solons a 3½-game lead over the league. with a 7-0 two-hit vitcory over second-place San Diego Padres and, in other action last -place Salt Lake City ousted Phoenix 10-8 and Spokane Indians scalped Portland 13-4.

San Diego's loss left them without hope of overtaking the Solons in their current series, which still has three games to run.

Brown, who won the Texas League strikeout crown in winning 17 and losing 10 for Austin last year, fanned 10 San Diego batters and walked only two.

The Bees and the Giants blasted out 26 hits between them, with Salt Lake getting 15 safeties, including Carlos Bernier's three-run homer in the first inning. Willie McCovey and Bob Prescott both homered for the Giants.

TOTEM
HELD OVER
Fri.-Sat., 6:45-9:15 p.m. Sat. Mat. 2 p.m.
Monday and Tuesday, 8 p.m.
FOR LAUGHS...SEE
AUNTIE MAME
in TECHNICOLOR
The picture tops the book! The picture tops the play!
Starring the original Auntie Mame of the stage show!
ROSALIND RUSSELL
From WARNER BROS.

| | | Eves. | Mat. |
|---|---|---|---|
| Today to Sat. | Adult | 90c | 70c |
| 6:45-9:18 p.m. | Student | 60c | 60c |
| Sat. Mat. 2 | Child | 25c | 20c |

CAPITOL
A FAMOUS PLAYERS THEATRE
TODAY to SAT. 7-9:15 p.m. "THE TEMPEST"
SUNDAY MIDNITE to TUESDAY, 7-8:15 p.m.
Frontier Gun
A REGALSCOPE PICTURE
Released by 20th Century-Fox
A Regal Films, Ltd. Production
ALASKA PASSAGE
in REGALSCOPE
starring
BILL WILLIAMS
NORA HAYDEN
LYN THOMAS
LESLIE BRADLEY
Associated Producers Production Released by 20th Century-Fox

DINE OUT OFTEN!
Dine the lady-of-your-life here . . . and you're sure to please! She'll be delighted with our matchless cuisine.
. . . fine food for every mood! You'll like the congenial atmosphere of the Bamboo Room—so conducive to pleasant dining.
Broadway Cafe
608-3rd Ave. West

distinctive paint colors
BAPCO

SKI EASY! CRUISE QUIET!
FASTWIN 18 h.p.
LARK 35 h.p.
with a Golden Jubilee
EVINRUDE
Famous for RELIABILITY
You'll enjoy smoother, quieter unfaltering performance with Evinrude's great Golden Jubilee ski 'n' cruise outboards . . . the sensational Starflite V-50, fabulous Lark 35 and versatile Fastwin 18. Convenient terms on all eight models at your Evinrude dealer's. (He's listed in your telephone book yellow pages.) Write for colourful free literature and free copy of "Handbook for Weekend Skippers".
V-50 h.p. Electric—$1033.00 V-50 h.p. Manual— $914.00
35 h.p. Electric— $750.00 35 h.p. Manual— $616.00
18 h.p.—$176.00
"Buy Canadian"
SALES & SERVICE EVERYWHERE EVINRUDE ALL HORSEPOWER O.B.C. RATED
PETERBOROUGH MOTORS CANADA 7497

EVINRUDE OUTBOARD MOTORS
CO-OP CENTRE
3rd Ave. Prince Rupert
Phone 2104

EVINRUDE OUTBOARD MOTORS
EATON'S OF CANADA
328 3rd Ave. West
Phone 3144 or 3124

NEVER BETTER SELECTION
NEVER LESS IN PRICE
NEVER MORE FOR YOUR MONEY
THAN NOW AT
BOB PARKER Ltd.
LOOK AT THIS SELECTION

| | | | |
|---|---|---|---|
| 1957 BUICK SPECIAL | $2595 | 1956 OLDS 88 SEDAN | $1850 |
| 1957 FORD '6' SEDAN | $1795 | 1956 METEOR '8' AUTOMATIC | $1650 |
| 1956 FORD '6' HARDTOP | $1550 | 1956 FORD '8' PICKUP | $1195 |

OR HOW ABOUT THIS WEEK'S SPECIAL ?
1954 PLYMOUTH COUPE $195.00
LOW DOWN PAYMENTS — EASY TERMS
CASH-IN ON THESE LOW PRICES NOW AT
BOB PARKER Ltd.
"YOUR FORD-EDSEL-MONARCH DEALER"
Phone 2222 Phone 2345

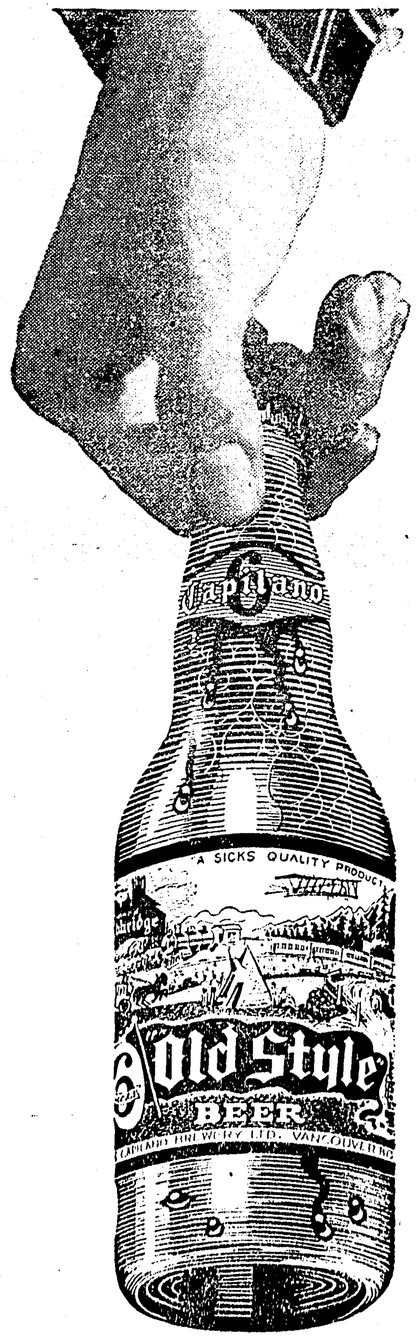


more enjoyment naturally
In case . . . and out . . . Old Style leaves no doubt. It's easily the most satisfying beer you'll serve or be served with . . . anywhere. That's because it's brewed naturally . . . aged slowly . . . the Old Style way. You'll like its flavor and mellow goodness. Try Old Style next time.
for FREE HOME DELIVERY phone 4032
SICKS' CAPILANO BREWERY LIMITED
This advertisement is not published or displayed by the Liquor Control Board or by the Government of British Columbia.