Jackson top athlete

A wonderful Christmas we wish for you! May it be as full of triumphant joy as a Christmas carol, rich in spiritual peace and happiness.

BYTOWN DIESEL SALES Ltd.

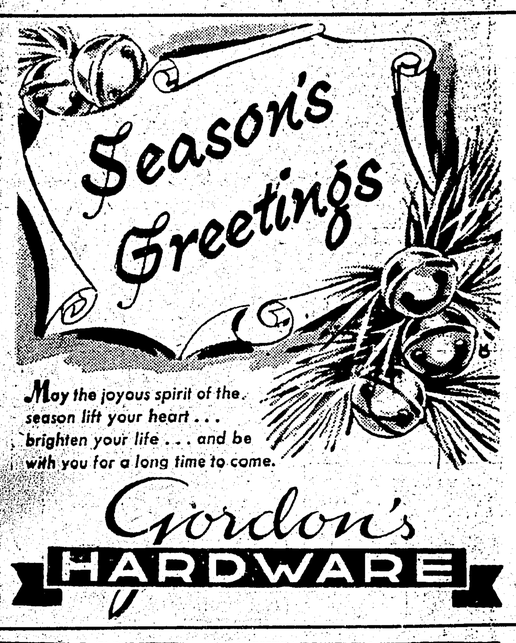

May the joyous spirit of the season lift your heart . . . brighten your life . . . and be with you for a long time to come.

Gordon's HARDWARE

To all our good friends, we send our warmest thanks for their patronage and good will, along with our heartiest wishes for their happiness throughout the Holiday season.

The Commercial Hotel

'Tis the season to thank you for your loyal patronage and wish you all the pleasures of a good old-fashioned holiday!

BOB PARKER LTD.
MANAGEMENT AND STAFF

Leonard second, Moore 3rd

TORONTO (CP) — Russ Jackson, handsome six-footer who gave up a Rhodes Scholarship to play professional football Wednesday night was acclaimed Canada's outstanding male athlete in a terrific battle with a man nearly twice his age.

The 23-year-old Jackson, a native of Hamilton and first-string quarterback with Ottawa Rough Riders, was hoisted to the top of the 25th annual Canadian Press year-end poll by the country's sports editors and broadcasters. He beat out 45-year-old Stan Leonard of Vancouver, undoubtedly the greatest golfer in Canada's history.

Forty-four candidates were named, but it was evident as returns piled in from more than 100 voters that Jackson and Leonard were the top choices.

The final count showed Jackson with 132 points on 26 first-place ballots, 24 seconds and six thirds. Leonard was a bang-up second with 119 points—24 first-place votes, 13 seconds and 21 thirds.

Dickie Moore, of the Montreal Canadiens and National Hockey League scoring champion the last two seasons, was third with 52 points. Johnny Bright, full-back with Edmonton Eskimos from Drake University and earlier chosen as the country's outstanding football player, was fourth with 34 points, four up on right-winger Gordie Howe of Detroit Red Wings.

The voters recalled Jackson's great playing in the pro ranks when they put the finger on him as their No. 1 choice. He outdazzled American stars, was named the outstanding Canadian player in the country by football writers in the Big Four and western conference and a month ago won the Jeff Russel Trophy as the most valuable player in the Big Four.

Runner-up Leonard deserved his high ranking. He made the swing of the big-time gold trail late in life—just a few years ago—and has been a consistent money winner against the top men in North America. His major 1959 success was scored in Melbourne, Australia, where he won individual honors in the Canada Cup tournament for the second time.

Flyers' win may be costly

By The Canadian Press

Edmonton Flyers have fought back to a tie for fourth place in the Western Hockey League standings, but the win that put them there may prove costly.

Flyers picked up two points Wednesday night when they defeated the visiting Spokane Comets 4-3 in a game marked by an injury to fiery centre Forbes Kennedy.

Kennedy, 24-year-old former Detroit Red Wing of the National League, suffered a severely bruised and possibly cut eye ball mid-way through the first period. He was out for the rest of the game and was listed as a doubtful starter for Saturday's game against Calgary.

	W	L	T	F	A	Pts
Vancouver	32	9	4	112	91	48
Seattle	19	13	1	131	96	39
Victoria	16	13	3	89	79	35
Calgary	15	15	1	106	104	31
Edmonton	14	15	3	100	113	31
Winnipeg	12	18	1	101	109	25
Spokane	9	24	1	93	146	19

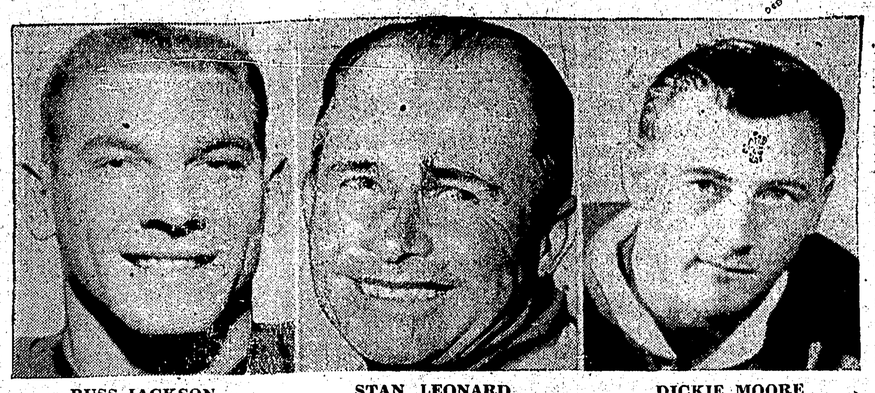

RUSS JACKSON . . . nation's choice. STAN LEONARD . . . deserves acclaim. DICKIE MOORE . . . in third spot.

Unitas named top pro-player

BALTIMORE (AP)—The sensational Johnny Unitas, quarterback with Baltimore Colts, was named professional football's player of the year Wednesday night.

"I was overwhelmed. It's such a terrific honor," Unitas said when told he topped the Associated Press poll of National Football League writers.

"But a lot of other guys in the league deserve it more than I do."

Who?

Unitas mentioned quarterback Chuck Conerly of New York Giants, linebacker Sam Huff of the Giants and guard Bill George of Chicago Bears. Huff, rock in the Giants' great defensive wall, today was named lineman of the year.

Unitas received 20 of 37 votes cast. In leading the Colts to their second straight Western Division title, he completed 193 passes in 367 attempts for 2,899 yards.

Your friendship and patronage warm our hearts and make us glad to say, "Thanks and best wishes, too, for a most joyful holiday!"

Northwest Upholstery
339 McBride Ph. 6105

Wishing you a Christmas package complete with every joy . . . and wrapped with all the love of those whom you love best!

MERRY CHRISTMAS
Canadian Legion
BESL BRANCH 27

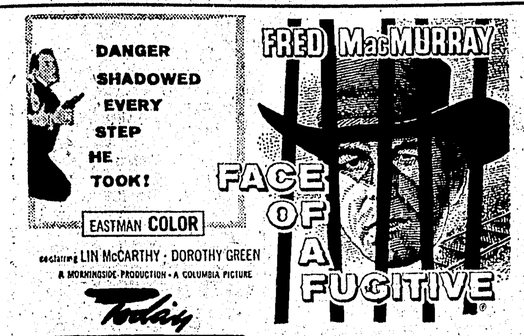

co-starring LIN McCARTHY · DOROTHY GREEN
A MORNINGSIDE PRODUCTION · A COLUMBIA PICTURE

Today
Capitol
A FAMOUS PLAYERS THEATRE
SUNDAY at MIDNITE

Evenings, 7-9 p.m.
Saturday Matinees, 2-4:15 p.m.
"DADDY-O"
"ROAD RACERS"

With best wishes for Holiday Happiness from our door to yours.

Dan's Service Station

NHL Leaders

By The Canadian Press

	G	A	Pts
Horvath, Boston	21	18	39
Hull, Chicago	19	20	39
Bathgate, New York	13	24	37
Beliveau, Montreal	18	18	36
Howe, Detroit	15	20	35
H. Richard, Montreal	15	20	35
Prentice, New York	15	16	31
Geoffrion, Monteal	12	19	31
Stasiuk, Boston	9	22	31

DOUBLE JACKPOT
BINGO
Monday Dec. 28, 8 p.m.
CIVIC - - - - CENTRE
ADMISSION—$2.00 for 1st Card—$1 for Extra Cards
$400 Cash Prizes Everybody Welcome

TOTEM
TODAY to SATURDAY, 7-9 p.m. SAT. MAT., 2 p.m.
There's more than meets the eye
THE RANK ORGANIZATION PRESENTS...

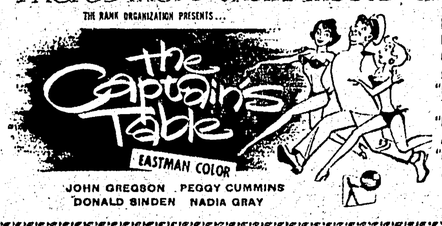

From the novel by RICHARD GORDON who gave you "DOCTOR IN THE HOUSE" "DOCTOR AT SEA" "DOCTOR AT LARGE"

JOHN GREGSON PEGGY CUMMINS
DONALD SINDEN NADIA GRAY

OUR NEXT ATTRACTION STARTS MONDAY
ONE SHOWING AT 7:30 p.m.
THE MOST GRIPPING AND DRAMATIC PERSONAL STORY OF THIS DECADE!

PRESENTED BY WARNER BROS.
AUDREY HEPBURN
in FRED ZINNEMANN'S PRODUCTION OF
THE NUN'S STORY
COSTARRING PETER FINCH
TECHNICOLOR

May your home be bright with joy all through this most festive of holiday seasons. To all of our friends we wish the merriest Christmas ever.

The ELECTRICIAN
D. E. Guyatt & Co. Ltd.