Subscription Rates:
By Carrier:
per month $1.25
per year $12.00
By Mail:
per month $1.00
per year $10.00
Classified Rates:
5c per word per day, minimum 60c. Publication for 6 days for price of 4.
Readers:
30c per line per day.
Coming Events:
20c per word per month.
Engagement, marriage, funeral or death notices $2.50 per insertion.
Birth notices 60c per insertion.
The use of Daily News Box numbers in these columns protects the identity of our advertisers. We regret that we are bound by agreement not to disclose identities involved. Please do not ask members of the staff for this information.

1 Coming Events

Flower Show, Civic Centre, August 20, 21.

Past Mistress LOBA Rummage Sale August 29.

W.O.T.M. social service rummage sale, September 5.

Rummage Sale, September 12.

Rummage Sale September 19.

CCF Bake Sale, September 19.

Rummage Sale, September 26.

Bazaar, October 14.

Catholic Fall bazaar, October 7th and 8th.

Annunciation Bazaar, October 7th & 8th.

Rummage sale, October 10.

Bazaar, October 29.

Legion Auxiliary Fall Bazaar, November 5.

W.O.T.M. bazaar, November 25.

Bazaar November 18.

Christmas tea and sale December 1.

Bazaar, December 2.

Christmas Bazaar, December 5. (126)

3 Births

PETERSON— Born to Mr. and Mrs. Garet W. Peterson on August 7th at Prince Rupert General Hospital, a girl, Karen Elise, weighing 9 lbs. (157)

13 Personal

DON'T Go Bald Lanex, the sensational Lanolin scalp treatment stops Dandruff, excessive falling hair, itchy or scaly scalp. Satisfaction or money back. $1.95 jar, at Deeth's & Ormes Pharmacies.

TO contact Alcoholics Anonymous write to Box 343 or phone 5789. Meets every THURSDAY 8:00 p.m. Civic Centre. (112p)

14 Business Personals

YOUR Fuller Brush dealer, Len Christensen. Phone 2862. (176)

WILFORD Electrical Works. Motors bought, sold, rewound and repaired.

ELECTROLUX
Sales & Service. Phone 2778
1259 Park Avenue.

A & A Radio & Appliance Repairs. Phone 3763 for Free Pickup and Delivery. (160)

15 Found

CAMERA at Civic Centre. Owner may have same by identifying and paying for this ad.

16 Lost

LOST in vicinity of 6th Avenue West, black cocker spaniel. Answers to name "Spunkey." Finder please phone 5552. (158)

18 Help Wanted—Male

ENGINEER - JANITORS FOR NEW SENIOR HIGH SCHOOL
Two Engineer-janitors for new Senior High School, preferably with Fourth Class Operating Engineer's Certificate. Duties to start October 1st, 1959. Apply by letter, stating qualifications, previous experience, age, marital status and give references to Board of School Trustees, Box 517, Prince Rupert, B.C. (157)

WANTED—Meter reader, permanent position. Apply Northern B.C. Power. (161)

20 Help Wanted—Female

SOMEONE to take care of children in my home days. Phone 2431 evenings. (159)

24 Situations Wtd.—Male

MAN wants part time work anything from 6 to 12 p.m. Also class "A" driver's licence. Phone 6033 evenings. (150p)

28 Furniture for Sale

LIGHT finish Mr. and Mrs. chest drawers with or without mirror. Phone 3943 after 3:30 p.m. (156)

32 For Sale—Misc.

Pork Leg Roasts ..	lb.	53c
Boston Butts	lb.	51c
Boneless Picnic Roasts	lb.	47c
Pork Fat	lb.	6c
Side Pork	lb.	25c
Cut Up Frying Chicken	lb.	49c
Bunch Onions	ea.	5c
Bunch Radishes	ea.	5c

at the
LOCKER PLANT
Friday and Saturday
230 2nd Ave.
(158)

GUARANTEED used Electric Dryers. Phone 2326 or 2330. (161)

32 For Sale—Misc.

CHESTERFIELD and chair, dinette set, bedroom suite, small table radio etc. Phone 4342. (153)

FOLDING camper trailer, sleeps five. Ideal for holiday or hunting trips. Phone 5452. (159)

ONE piano, 1 violin and 1 child's stroller, cheap. Phone 4363. (162)

WASHING machine. Phone 4413. (157)

33B Pets

KITTENS. Phone 2609. (159)

34 Wanted, Misc.

WANTED — Top market prices paid for scrap iron, steel, brass, copper, lead, etc. Honest grading, prompt payment made. Atlas Iron & Metal Ltd., 250 Prior St. Vancouver B.C. Phone MU 1-6377. (H)

CASH FOR
Scrap, Copper, Brass, Lead, Batteries, Radiators. Ideal 6128. Call 630 6th Ave. W.

35 Boats and Engines

30' TROLLER, heavy duty Vivian engine. Rebuilt stern and cabin. No gear but in good condition. Contact John at 99 Taxi. (159p)

NEW 18' Mahogany cabin, cedar planked outboard cruiser. Phone 2765 or 4161 after 6 p.m. (157)

12' runabout. New. Plywood built. Phone 3803 between 5 and 7 p.m. (157p)

36 Rooms for Rent

SLEEPING room. Phone 4829. (158)

37 Room and Board

ROOM and board for two men. Phone 2956. (162)

38 Cottages, Campsites

JOHNSTONES Cabins, Lakelse Lake, Box 1191 Kitimat, B.C. T. S. Mallory Prop. Housekeeping units, propane stoves, light, water. Store. Coffee Bar. Boats. (158)

39A Suites for Rent

2 room furnished, no children. 522 Fulton St. No. 3. (158)

THREE-room apartment. Apply No. 1 215 7th St. (162)

40 Homes for Sale

NEW 2 bedroom home. Modern cabinet kitchen, close to schools. Try your down payment or cash offer. Phone 4702 or 6311. (161)

6 room house. Phone 4920. (155)p

41 Business Locations

SMALL street office for rent, downtown business district. Phone 2344. (157)

45 Property for Sale

TWO corner lots 50 x 100. Cleared. 5th Avenue West. $2600. Phone 6352 after 5 p.m. (159p)

3 lots, 11th Avenue East. Phone 4901. (158)

TWO lots, section 2. Phone 6495. (167)

46 Business Opportunity

APARTMENT building for sale. Four suites, good revenue. 171 Third Ave. East. Phone 4905. (160p)

47 Automobiles

1955 4-door Chrysler, one owner car, excellent condition. Priced to sell. Can be financed. Phone 3405. (159p)

1951 Pontiac deluxe, excellent running condition, reasonable. Phone 4764. (159)

1955 Ford station wagon, only 29,000 miles. Can be financed. Phone 3350. (160)

1956 Chrysler Windsor, automatic, power steering, power brakes. Phone 4460. (160)

35' Glendale houst trailer. Furnished. Call A. Camporn at Parkside Motel. (160)

1953 Pontiac 4-door, very good condition. Radio, heater. Phone 6517 after 6 p.m. (162p)

1958 Volkswagen Deluxe in good condition. Phone 4342. (158)

Legal Notice

IN RE ESTATE OF DAVID JAMES McKENZIE DECEASED

TAKE NOTICE that as Administrator, duly appointed by the Court, of the estate of David James McKenzie, deceased, late of the City of Prince Rupert, in the County of Prince Rupert, Province of British Columbia, who died at the said City of Prince Rupert, County and Province, aforesaid, on the 2nd day of March, 1959, I require all creditors and others having claims against the said estate to send the same to me, properly verified, at the address mentioned below on or before the 2nd day of October, 1959, after which date I shall proceed to distribute the estate to those entitled by law, having regard only to such claims of which I shall then have been notified.

AND FURTHER TAKE NOTICE that all persons indebted to the said estate are required to pay their indebtedness to me forthwith.

DATED at Prince Rupert, B.C. this 12th day of August, A.D. 1959.

W. N. Poole,
Official Administrator,
P.O. Box 326,
21-24 Beaver Block,
Prince Rupert, B.C.

BLACKWOOD on BRIDGE

By EASLEY BLACKWOOD

Mr. Dale believes in making attacking leads against slam contracts. His lead of the five of clubs in today's deal didn't work out so well. In fact, it was almost fatal to his side's chances of defeating the contract.

Leading into declarer's ten-ace holdings is not the best way to pick up tricks and yet Mrs. Keen purposely did that very thing later in the hand. Her play effectively killed Mr. Abel's chances.

The queen of clubs won the first trick and a small heart was led to dummy's king. Here Mr. Abel got the bad news about the trump suit when Mrs. Keen discarded a club. He led the queen of diamonds from the board and Mrs. Keen went in with the ace.

Mrs. Keen

However, she did not make the unimaginative return of a club. Mr. Abel could have won a club return with the ace, picked up all of Mr. Dale's trumps and cashed the king and jack of diamonds. Dummy's three high spades then would have taken the last three tricks.

After winning with the ace of diamonds Mrs. Keen took time out to think—a highly recommended and sometimes neglected practice. She reasoned that her partner surely had more trumps than dummy.

If he didn't, then Mr. Abel had a seven-card suit and in that case he certainly would not have seen fit to bid three no trump on the third round of bidding.

She then turned her attention to the spade suit. She could see eleven spades in her hand and dummy. If Mr. Dale had none, he could ruff a spade return for the setting trick. If he had one, then Mr. Abel had just one. In this latter case, a spade lead would cut Mr. Abel's transportation to the board in everything except the trump suit itself.

So Mrs. Keen returned a spade and the contract was doomed. If Mr. Abel tried the take discards on the spades at this point, Mr. Dale would ruff. If he picked up all of the outstanding trumps he would have no way to get back to the board.

South dealer
Both sides vulnerable

NORTH
Mr. Masters
♠ A K Q 10 7 5 3
♥ K J 10
♦ Q
♣ 8 4

WEST
Mr. Dale
♠ 4
♥ 8 7 5 3 2
♦ 8 3 2
♣ K J 7 5

EAST
Mrs. Keen
♠ J 9 8 2
♥ none
♦ A 10 9 6 4
♣ 10 9 6 2

SOUTH
Mr. Abel
♠ 6
♥ A Q 9 6 4
♦ K J 7 5
♣ A Q 3

The bidding:

South	West	North	East
1 ♥	Pass	1 ♠	Pass
2 ♦	Pass	3 ♠	Pass
3 NT	Pass	4 ♥	Pass
5 ♣	Pass	6 ♥	All Pass

Opening lead: Five of clubs.

Labor bill rejected

WASHINGTON (AP)—The House of Representatives Wednesday rejected 245 to 132 a bill which the AFL-CIO said would get the crooks out of unions without harming legitimate labor organizations. The vote left before the House a much stricter anti-corruption measure backed by President Eisenhower and a bill its Democratic sponsors say treads middle ground.

RADIO CFPR

1240 Kilocycles

THURSDAY

P.M.
4:30—Tempo
6:35—Rawhide
6:55—Preface
7:00—National News; Roundup; Talk
7:30—B.C. Holiday
8:00—Couchiching Conference
9:00—CBC Chamber Orchestra
10:00—CBC News
10:15—Historic Faith
10:30—Eventide
11:00—Local News
11:05—Thirty Minute Theatre
11:35—Variety
12:00—Sign Off

FRIDAY

A.M.
6:40—Fisherman's Broadcast
6:55—Marine Weather
7:00—CBC News
7:05—Direct Report
7:10—First Call to Breakfast
7:30—CBC News
7:35—Second Call to Breakfast
7:45—Morning Devotions
7:55—Interlude
8:00—CBC News; Sports
8:15—Third Call to Breakfast
8:30—CBC News
8:35—Last Call to Breakfast
9:00—BBC News; Commentary
9:15—The Archers
9:45—Miller Bay Special
9:59—Time Signal
10:00—Morning Visit
10:15—Tommy Hunter Show
10:45—Music in Black and White
11:00—Performers Showcase
11:15—Odds 'n' Ends
11:30—Message Period
11:45—Time for a Song
12:00—Music from Other Lands
P.M.
12:25—Interlude
12:30—Farm Broadcast
12:55—Camera Club
1:00—Rupert Calling
2:00—Court of Opinion
2:30—CBC News; Trans Canada Matinee
3:30—Vancouver String Orchestra
4:00—Records for You

Basementless Bungalow Plan For Concrete Slab Construction

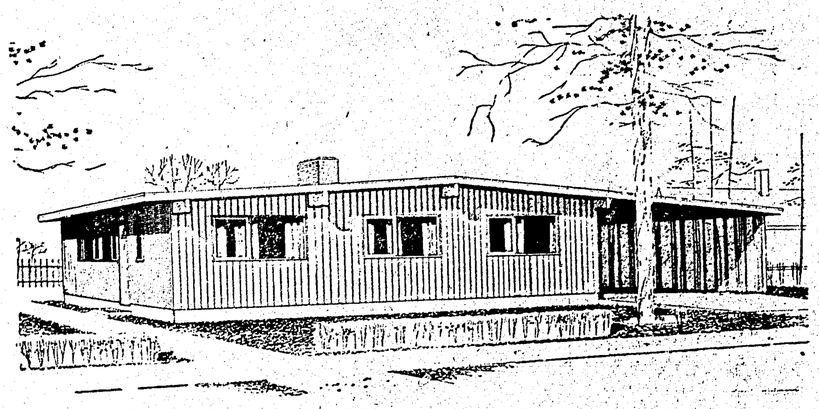

Architect Alan Hanna, of Winnipeg, designed this well-planned, three-bedroom bungalow for construction on a reinforced concrete slab. Complete separation of the living and sleeping areas has been achieved by use of a hall which runs the complete width of the house.

A noteworthy feature is the large combination kitchen and family room which has access to a roomy storage area. Focal point of the L-shaped living-dining area is the tiled fireplace. The living room also contains storage shelves and the unbroken wall areas permit good furniture arrangement. Both the main bathroom and the washroom in the master bedroom are lighted by skylights. Outside storage is provided in the carport, a handy location for garden tools and children's toys. The best orientation of the house would have the main entrance facing north.

The total floor area is 1,420 square feet and the exterior dimensions are 40 feet by 33 feet, six inches, excluding the carport. Working drawings for the house, known as Design 282, may be obtained from Central Mortgage and Housing Corporation at minimum cost.

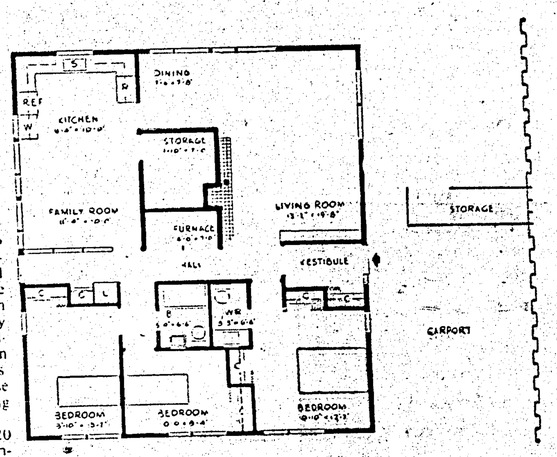

POISONOUS MAMMALS

The only poisonous mammals are the Australian platypus and the short-tailed shrew of North America.

Fishers in Spain

BARCELONA, Spain (AP)—Movie Actress Elizabeth Taylor and her husband, singer Eddie Fisher, arrived today by plane from Paris. They motored on to Sagaro, a seaside resort north of Barcelona, where Miss Taylor is to start work on a movie.

Tranquillizers

OTTAWA (CP)—The health department today added tranquillizers to the list of drugs that may be sold only with a prescription.

The tranquillizers were among 32 drugs adde dto the list on the recommendation of a committee representing the Canadian Medical Association, Canadian Pharmaceutical Association and the department's food and drug directorate.

Cheaper food

NEW YORK (AP)—Cheaper or at least stable American food prices and the wherewithal to pay them are implied in two U.S. government reports. One predicts abundant harvests. The other reports record high employment as the U.S. heads into the period that usually sees the lowest volume of unemployment for the year.

HOLLYWOOD CAFE
Best Chinese Food in town
OPEN FROM 4 P.M. — 2 A.M. DAILY
CLOSED SUNDAYS
For Take-out Orders
Phone 6226

Everybody likes a salad with Tang!

by Nalley's

ARCHIE — By BOB MONTANA

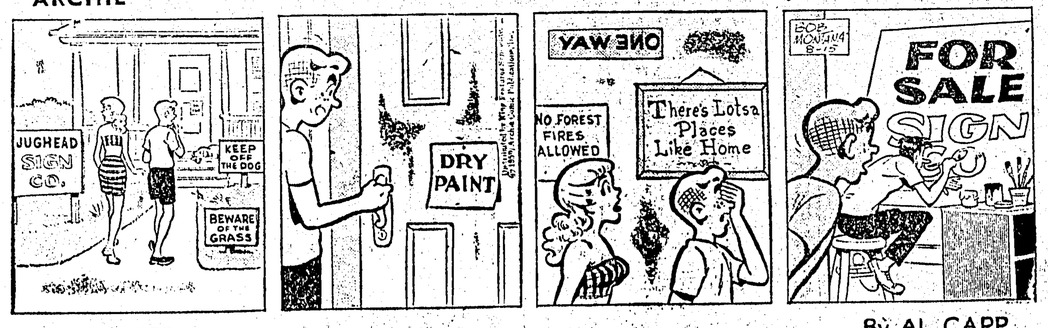

LI'L ABNER — By AL CAPP

THE HEART OF JULIET JONES — By STAN DRAKE

BLONDIE — By CHIC YOUNG

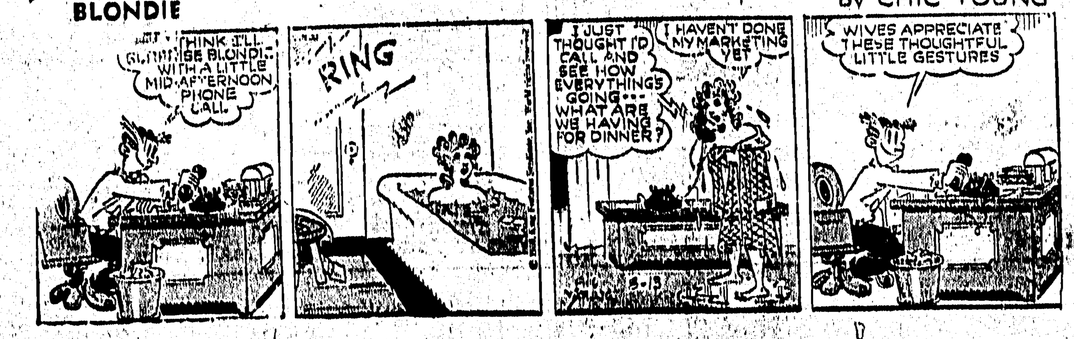

Business & Professional

M. J. Saunders
If You Want
Gravel & Cement Delivered
Rock or Concrete Work
Rent of Trucks & Equipment
Phone 5447 1207 Water St.

Reddy Kilowatt Says:
"If you need service for wiring your house, offices or any premises
TELEPHONE 4210-4310
N.B.C. Power Co. Ltd.
Free estimates given.

LINDSAY'S
Cartage & Storage
MOVING — PACKING
CRATING — STORAGE
Phones Wharf 4331 Office 5016

GREER & BRIDDEN LIMITED
BUILDERS and CONTRACTORS
215 1st Ave. West Phone 5241

The Electrician
Dial 3647

ALEX'S TAILOR SHOP
Experienced Tailoring
Alterations and Repairs
FAST SERVICE
301 3rd Ave. W. Phone 2700

PHONE 6767
FOR CLASSIFIED ADS IN THE DAILY NEWS
BEFORE 10 A.M.

ALF STEINERT
Offers you Expert Tire Recapping
BOB PARKER LTD.
180-3rd Ave. E. Phone 2225
Guaranteed Work—Quick Service

J. H. EWALD
Builder & Contractor
Foundations, Repairs
Kitchen Cupboards
All kinds of Carpentry
Phone 3915

B.C. Land Surveyor
R. J. REYNOLDS
25 Beaver Block
Box 284 Phone 2082

RUPERT DIVERS
Propeller Clearing
Salvage — Inspection
Gunter Diehl Angus McCracken
Phone: Days 5337, Nights 3080

Johnny's Taxi
DIAL 2011