Subscription Rates:
By Carrier:
per month $1.25
per year $12.00
By Mail:
per month $1.00
per year $10.00
Classified Rates:
5c per word per day, minimum 60c. Publication for 6 days for price of 4.
Readers:
30c per line per day.
Coming Events:
30c per word per month.
Engagement, marriage, funeral or death notices $2.50 per insertion.
Birth notices 60c per insertion.
The use of Daily News Box numbers in these columns protects the identity of our advertisers. We regret that we are bound by agreement not to disclose identities involved. Please do not ask members of the staff for this information.

1 Coming Events

Flower Show, Civic Centre, August 20, 21.

Past Mistress LOBA Rummage Sale August 29.

W.O.T.M. social service rummage sale, September 5.

Rummage Sale, September 12.

Rummage Sale September 19.

Rummage Sale, September 26.

Bazaar, October 14.

Catholic Fall bazaar, October 7th and 8th.

Annunciation Bazaar, October 7th & 8th.

Rummage sale, October 10.

Bazaar, October 29.

Legion Auxiliary Fall Bazaar, November 5.

W.O.T.M. bazaar, November 25.

Bazaar November 18.

Christmas tea and sale December 1.

Bazaar, December 2.

Christmas Bazaar, December 5. (126)

10 Funeral Notices

JENNINGS—In the city Wednesday, August 5, 1959. Ida May age 57 years, beloved wife of Albert E. Jennings. 821 Summit Avenue. Memorial service will be conducted by Reverend R. W. K. Elliot at Ferguson Funeral Home, 500 McBride St. at 7:00 p.m. Friday, August 7. Remains to be forwarded Saturday to Cornwall, Ontario for interment. Wednesday, August 12. (152)

13 Personal

RAWLEIGH'S Specials, Samples, Sales Aids, Quality line of 170 Home and Farm needs may answer your desire for larger income. Full time or spare time Plans. Write today for booklet, "Your Way to a Better Living." The W. T. Rawleigh Co. Ltd., Dept. FF-166, 589 Henry Ave., Winnipeg 2. Man. (H)

TO contact Alcoholics Anonymous write to Box 343 or phone 5789. Meets every THURSDAY 8:00 p.m. Civic Centre. (112p)

14 Business Personals

WILFORD Electrical Works. Motors bought, sold, rewound and repaired.

ELECTROLUX
Sales & Service. Phone 2778. 1259 Park Avenue.

A & A Radio & Appliance Repairs. Phone 3763 for Free Pickup and Delivery. (160)

16 Lost

LADIES red hand bag, Friday night. Finder may keep the money but would like the wallet and papers returned. Phone 4034. (146)

SMALL black purse-wallet in Capitol Theatre or vicinity. Finder please Phone 4211. Important papers contained. Reward offered. (155)

18 Help Wanted—Male

SALESMAN for local automotive dealer. Salary and commissions to start. Selling experience preferred but not necessarily automotive. All replies held in strictest confidence. Apply Box C06, Daily News. (153)

TWO young men, must be single, neat, between 18 and 23 years of age and free to travel for summer months. Transportation provided. Sales training to chosen applicants. Apply Room 4, 830-2nd Avenue West. (152)p

20 Help Wanted—Female

$300, possible before December, sewing Felt Gift Stockings in your spare time. Apply Box 39, Appin, Ontario. (154)p

TELEPHONE operators. Part time or full time. Wages on Commission. Apply in person to Savoy Hotel Room 16, Between 5 p.m. and 7 p.m. (152)

BABY sitter wanted. Phone 2612. (152)

25 Situations Wtd.—Fem.

YOUNG competent woman desires baby sitting jobs. Available anytime. Phone 6202 afternoons. (152)

31 Bicycles, Motorcycles

LADIES C.C.M. bicycle, like new $40.00. Apply top floor, 153-3rd Avenue West. (152)

GIRLS used bicycle $25. Phone 5152. (153)

32 For Sale—Misc.

CHESTERFIELD suite with chair, bedroom suite, dinette set, small tables, radio, electrical appliances and many other household items. Phone 4342 between 12 p.m. and 2 p.m. or 7 p.m. and 8 p.m. (155)

32 For Sale—Misc.

Men's Nylon Jackets
All sizes. Reg. $14.95
$12.95

Men's Shorts and Shirts
Reg. 79c pr.
2 pair $1.19

Men's Work Pants
Reg. $5.95 pr.
2 pair $10.00

Men's Dress Pants
Reg. $7.95 pr.
2 pair $13.95

Men's Socks
Reg. $1.50
99c

Ladies Coats
$19.99

Ladies Dresses
2 for 1

Large Selection.
Ladies Skirts
Cotton
Half Price

Ladies Blouses
99c

Ladies Nylons
All Sizes, Good Colors.
3 for $2.29

THE UNIVERSAL
Open 'till 9 Fridays.
3rd Ave. at 6th Street. (153)

Shoulder Roasts, Red Brand Beef .... lb. 63c
Rib Roasts, Red Brand Beef ..... lb. 81c
Butter ..... lb. 69c
Rose Margarine lb. 25c
Hollywood Bread lf. 25c
Beef Sausage .... lb. 49c
at the
LOCKER PLANT
230 2nd Ave.
Friday and Saturday
August 7 and 8 (153)

SPARTON combination radio and 3 speed record player, blonde finish, in good condition. $75. Also 4-speed record player which plays through any radio with a Phono Jack $35. Both units in good used condition. Phone 6202. (153)nc

SINGER
VACUUM CLEANERS
now on display at
Rupert Radio & Electric
Phone 4236 (156)

DAVENPORT, chairs, beds, dressers, hobby tools, miscellaneous articles. Phone 5669 or call at 241-11th Avenue East anytime. (153)p

LUMBER-TIMBERS ¼-3/8-5/8 fir ply, insulation—windows—aluminum roofing—oil barrels—stands—duo therm oil heaters. Phone 6325. (155)

GUARANTEED used Electric Dryers. Phone 2325 or 2326. (161)

BABY buggy $25. Phone 5194 or 4280. (153)

BABY buggy $15. Phone 5194 or 4280. (156)p

MISCELLANEOUS household furnishings for sale. Phone 4800. (154)

34 Wanted, Misc.

WANTED — Top market prices paid for scrap iron, steel, brass, copper, lead, etc. Honest grading, prompt payment made. Atlas Iron & Metal Ltd., 250 Prior St. Vancouver B.C. Phone MU 1-6377. (H)

CASH FOR
Scrap, Copper, Brass, Lead, Batteries, Radiators. Dial 6128. Call 630 6th Ave. W.

35 Boats and Engines

14' Chris Kraft 5½ motor. Includes Life preservers seats and cushions. Reasonable. Phone 4944. (152)p

NEW 18' Mahogany cabin, cedar planked, outboard cruiser. Phone 2765 or 4161 after 6 p.m. (157)

16' CABIN cruiser. Cheap. Cabin 36. Cow Bay. Call after 5 p.m. (156)p

36 Rooms for Rent

HOUSEKEEPING room for single man. Phone 3601. (153)

SLEEPING room. Call at 344-6th Avenue East. (154)

38 Cottages, Campsites

JOHNSTONES Cabins, Lakelse Lake. Box 1101 Kitimat, B.C. T. S. Mallory Prop. Housekeeping units, propane stoves, light, water. Store, Coffee Bar, Boats. (158)

39A Suites for Rent

2 room bachelor apartment, partly furnished. Phone 3417 (154)

3 ROOM suite, semi-furnished. Ste. No. 1, 636-3rd Avenue West. (156)

40 Homes for Sale

IMMEDIATE OCCUPANCY
Move into this 3 bedroom home tomorrow. Full cement basement on large lot in lawn. Cabinet kitchen wired for electric range. Full price just $9,450 with good terms.

WE NEED MORE GOOD
2 and 3 bedroom homes in the right locations for cash buyers. If you want to sell your home call us NOW!
H. G. Helgerson Ltd.
Dial 4131 612 3rd Ave. W. (152)

ONE of the towns nicer old family homes. Featuring, large living-room with fire place, modern bright kitchen, equipped with electric dishwasher, electric stove and refrigerator. Breakfast nook also adjoining washroom with automatic washer and dryer. New automatic oil hot air furnace. Lanscaped, with drive in to basement garage. 500 Taylor St. (156) (156)

6 room house. Phone 4920. (155)p

41 Business Locations

SMALL street office for rent, downtown business district. Phone 2344. (157)

42 Wanted to Rent

HOUSE for mother and three children desperately needed. Low rental. Phone 5250 after 6 p.m. (156)

WORKING couple would like to rent a 4-5 room house unfurnished. No children. Write box 604 Daily News. (155)

FURNISHED suite for quiet couple by August 8th. Reply to Box 603, Daily News. (152)

45 Property for Sale

1¼ lots, close in, harbour view. Phone 3154 after 5 p.m. (153)

47 Automobiles

1958 Deluxe Volkswagen, very good condition, undercoated. Leatherette upholstery. 12,500 miles. $1575 cash. Phone 4342 between 12 p.m. and 2 p.m. or 7 p.m. and 8 p.m. (155)

1956 Chrysler Windsor automatic, power steering, power brakes. Phone 4460. (155)p

1957 4-door 210 Sears Chevrolet. 1st class condition. Apply Industrial Welding Co. Ltd. (154)

CLC

(Continued from Page 1)

sale Clerks; and Tom Parkin.

"EFFECTS SMALL"

Mr. Parkin indicated today he feels reports of effects the current strike will have on Native fishermen have been exaggerated.

Fisheries checks have shown the sockeye runs to the Nass and Skeena rivers have been extremely small, he said, and accordingly loss to fishermen can be judged to be small.

Mediation of the BCFL appointees, it is learned, was suggested both by the Deep Sea Fishermen's Union (CLC) and the Co-Op.

Co-Op General Manager K. F. Harding said today Co-Op management found it "hard to understand" why the UFAWU has rejected its offer for tendermen in favor of what he said were less favorable terms offered by Tulloch-Western of Vancouver.

$2.04 WAGE

He said he wanted to bring to public attention that minimum wage paid until the strike to male shoreworkers was $2.04 per hour.

A Co-Op statement reviewing negotiations says in part:

"The UFAWU apparently was so uncertain of its right to strike the Co-Op as a fair trade union practice that it tried to hide behind a phony "hot fish" claim until its bluff was called.

"While local personnel have said that the shoreworkers were on strike at the Co-Op plant the union has not openly picketed the plant, preferring to say that certain union persons attending at the premises are observers.

NO ANSWER

"So far the union has made no public statement that it is on strike against the Co-Op and union headquarters have so far neglected to answer the Co-Op's direct question on this point.

"The fishermen want to know whether the union really wants to settle.

The Co-Op fishermen like all their brothers in the North are not at all happy to throw away the chance to fish so that the southern part of the coast may benefit by a settlement when the fish run there and the season is spent in northern waters.

"Nor are these fishermen happy about the UFAWU inviting the Co-Operative fishermen by their actions to invoke the provisions of Bill 43.

"The Co-Op has no brief for Bill 43 and agreed to abandon its request for a two-year contract when the union indicated that because of bill 43 it desired to make a contract for only one year.

"However the Co-Op fishermen are not prepared to be pushed by unfair labor tactics into an unfair settlement."

Baseball Scores

AMERICAN LEAGUE
Washington 9,3 Cleveland 0,7
Chicago 2,1 Baltimore 0, 7
New York 3, Detroit 0.
Boston 17 Kansas 6.

NATIONAL LEAGUE
San Francisco 4 Milwaukee 1
Los Angeles 6 Cincinnati 3
St. Louis 3 Pittsburgh 0
Philadelphia 6 Chicago 4.

EDITOR'S NOTE — Signed articles, and editorials credited to other newspapers do not necessarily reflect the views of The Daily News.

Simplicity of Design Emphasized In Compact Three-Bedroom House

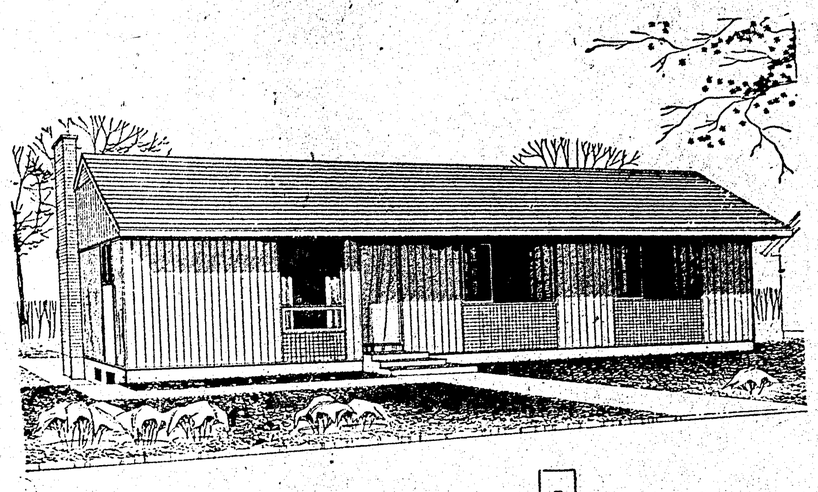

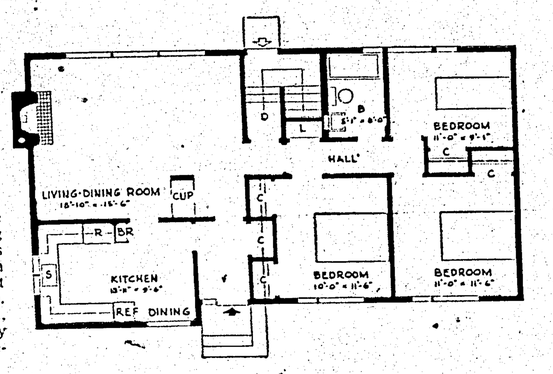

Simplicity is the keynote of this three-bedroom bungalow designed by architect Earl R. Dunlop, of Toronto. The plan takes advantage of a rear view with the combined living-dining room situated at the back of the house.

Some interesting features of the plan are the built-in cupboard and fireplace with tile hearth in the living-dining room as well as the dining space and U-shaped working area in the kitchen. The house is designed so that a future washroom may be installed in the basement beneath the present bathroom. There is also a furnace room, workshop, a storage room, a laundry and unfinished playroom in the basement.

Total floor area is 1,107 square feet and the exterior dimensions are 44 feet by 26 feet, four inches. Working drawings for this house, known as Design 279, are available from Central Mortgage and Housing Corporation at minimum cost.

PUSH-BUTTON CHURCH

DRUMHELLER, Alta. (CP) — A seven-by-11-foot church called "the world's largest little church" has welcomed its 50,001st visitor in the year since it was built. Hymns, sermons and meditations are available in the tiny church merely by pressing a button.

CLERICAL VOICES

WELLINGTON, N.Z. (CP)— An Anglican clergyman here is urging that all ministers should record at least one of their sermons on tape and take note of the effect. "Clerical voices are like other distressing complaints," he said, "even your best friends won't tell you."

CRAMMING CRAZE

HONG KONG (Reuters)—The 48 Gurka Infantry Bridage Group packed 115 soldiers and visitors into and onto a comet tank at a charity fete it organized. The tank normally houses a five-man crew. "And we didn't cheat by taking out the engine," one of the soldiers said.

Hurricane

VICTORIA (CP)—A sea drama is taking place in the Pacific 4,000 miles southwest of Victoria as the tug Cambrian Salvor wallows westward in the path of hurricane Dot with a 32,000-ton battleship in tow.

The Island Tug and Barge Company tug and its tow are proceeding westward at six knots, company officials said Wednesday night. But hurricane Dot is overtaking at 12 knots. The next two days will tell the story.

"We'll be on the fringe of it anyway and maybe in the centre of it," said H. S. Elsworthy, president of the towing company.

RADIO CFPR

1240 Kilocycles
THURSDAY

P.M.
4:30—Tempo
5:00—Stratford Shakespeare Festival
6:35—Rawhide
6:55—Preface
7:00—National News; Roundup; Talk
7:30—B.C. Holiday
8:30—Footloose
9:00—CBC Chamber Orchestra
10:00—CBC News
10:15—Historic Faith
10:30—Eventide
11:00—Local News
11:05—Thirty Minute Theatre
11:35—Variety
12:00—Sign Off

FRIDAY
A.M.
6:40—Fisherman's Broadcast
6:55—Marine Weather
7:00—CBC News
7:05—Direct Report
7:10—First Call to Breakfast
7:30—CBC News
7:35—Second Call to Breakfast
7:45—Morning Devotions
7:55—Interlude
8:00—CBC News; Sports
8:15—Third Call to Breakfast
8:30—CBC News
8:35—Last Call to Breakfast
9:00—BBC News; Commentary
9:15—The Archers
9:45—Miller Bay Special
9:59—Time Signal
10:00—Morning Visit
10:15—Tommy Hunter Show
10:45—Music in Black and White
11:00—Performers Showcase
11:15—Odds 'n' Ends
11:30—Message Period
11:45—Time for a Song
12:00—Music from Other Lands
P.M.
12:25—Interlude
12:30—Farm Broadcast
12:55—Camera Club
1:00—Rupert Calling
2:00—Court of Opinion
2:30—CBC News; Tran Canada Matinee
3:30—Vancouver String Orchestra
4:00—Records for You

By BOB MONTANA

ARCHIE

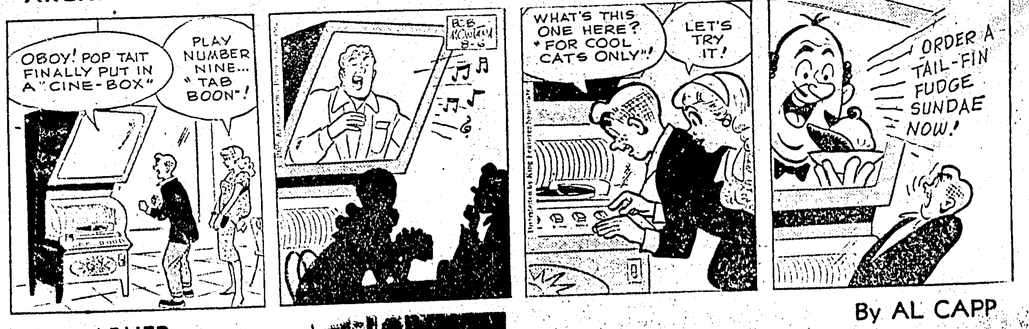

By AL CAPP

LI'L ABNER

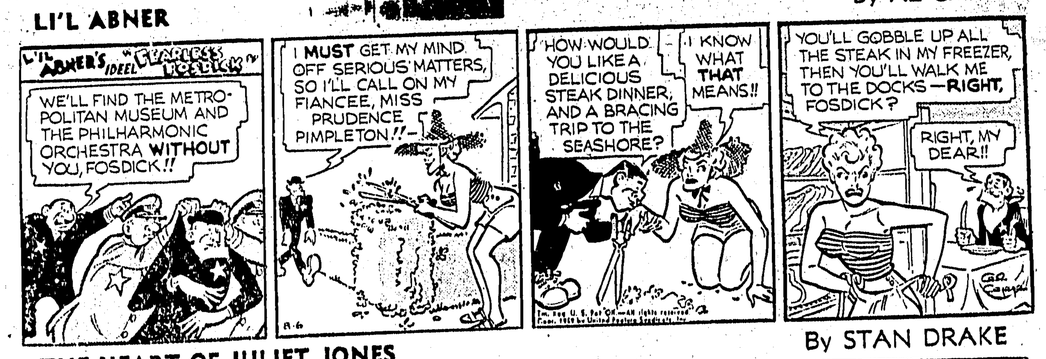

By STAN DRAKE

THE HEART OF JULIET JONES

By CHIC YOUNG

BLONDIE

Business & Professional

M. J. Saunders
If You Want
Gravel & Cement Delivered
Rock or Concrete Work
Rent of Trucks & Equipment
Phone 5447 1207 Water St.

Reddy Kilowatt Says:
"If you need service for wiring your house, offices or any premises
TELEPHONE 4210-4310
N.B.C. Power Co. Ltd.
Free estimates given.

LINDSAY'S
Cartage & Storage
MOVING — PACKING
CRATING — STORAGE
Phones Wharf 4331 Office 5016

GREER & BRIDDEN
LIMITED
BUILDERS and CONTRACTORS
215 1st Ave. West Phone 5241

The Electrician
Dial 3647

ALEX'S TAILOR SHOP
Experienced Tailoring
Alterations and Repairs
FAST SERVICE
301 3rd Ave. W. Phone 2700

PHONE 6767
FOR CLASSIFIED ADS IN THE DAILY NEWS
BEFORE 10 A.M.

ALF STEINERT
Offers you Expert Tire Recapping
BOB PARKER LTD.
180-3rd Ave. E. Phone 2225
Guaranteed Work—Quick Service

J. H. EWALD
Builder & Contractor
Specialize in basements.
Phone 3915
for free estimates.

B.C. Land Surveyor
R. J. REYNOLDS
25 Besner Block
Box 284 Phone 2082

RUPERT DIVERS
Propeller Clearing
Salvage — Inspection
Gunter Diehl Angus McCracken
Phone: Days 5337, Nights 3080

Johnny's Taxi
DIAL 2011