Mothers, fathers-to-be classes begin Tuesday

Mothers and fathers-to-be may again attend pre-natal classes in the Skeena Health Unit in an eight-week course to begin September 1 under the supervision of senior health nurse Mrs. M. J. Croft.

Classes include instruction on baby's growth, birth, care, feeding and personal exercises, with three films being featured.

At the last series of classes held during the winter-spring season, 14 mothers and two fathers received useful instruction, it was reported.

Among those attending was Mrs. Lloyd Jessee of 1528 Second Overlook. Mrs. Jessee's baby daughter Wendy Lee was born two weeks ago. She has one other daughter Sharon, five.

Mrs. David Martin of 1069 Sixth Avenue East, also attended the classes. Her family is two-month-old Sheila and boys Jimmy, five and Betty, two. Both mothers said the courses were "very worthwhile."

In the United States, 99 per cent of families live in areas served by television.

MRS. ROBERT (JOY) HINMAN, takes over duties as Civic Centre arts and crafts director Tuesday, succeeding Fred Owen, who leaves for a year's absence to take art courses in Europe. Mrs. Hinman, recently arriving from Calgary will be joined by her husband the end of September. Mr. Hinman will be a painting instructor at the Centre. Both are graduates of the provincial Institute of Technology and Art at Calgary.

. . . Mothers and new babies are Mrs. David Martin with her two - month old daughter Sheila and Mrs. Lloyd Jessee with her two-week old daughter Wendy Lee.—Staff photo by Charles E. Giordano.

Flying ants cause damage each year in city homes

If you think you are seeing minute flies, check, they may be a species of a destructive flying ant, reported again to be causing damage in some city homes.

Each year these ants do a certain amount of damage to the wood in homes, due to moisture.

In a release from sanitary inspector W. B. Withers, it is disclosed that ant colonies produce large numbers of winged forms, particularly in the winter, spring and early summer.

"Ants do not bore into good wood but only rotted wood. They build their colonies in any place which will afford them protection (between floorings, in walls, behind baseboards, in dry rotted porch supports, under stones or in the ground itself").

"When nests are located in the house, they may be identified by the accumulation of sawdust which the ants drop from the infested wood."

The release continues by suggesting methods of controlling the ants: a five per cent DDT spray of 10 per cent DDT powder or more effective, a two per cent to five per cent chlordan oil solution or emulsion. These should be painted or sprayed on shelves, cupboards, walls, work tables, drainboards, window sills and door threshholds.

Friends honor Mrs. Rochester at farewell party

Friends gathered at the home of Mrs. G. P. Woodside last night to fete Mrs. Harry Rochester who leaves Monday with her husband to make their home in the south, after a five-year stay here.

Assisting the hostess with arrangements was Mrs. R. R. Whiteley, who on behalf of the Prince Rupert Jaycettes presented the guest-of-honor with a totem pole souvenir spoon.

Games and refreshments were enjoyed during the night's entertainment.

Guests attending were Mrs. B. J. Craft, Mrs. Floyd Eby, Mrs. Louis Zurek, Mrs. Ronald McLeod, Mrs. George Wilkins, Mrs. William Toderas, Mrs. Robert Parsons and Mrs. J. S. Burns.

Tass raps Truman

LONDON (Reuters)—The Soviet newspaper Izvestia Wednesday launched a fierce attack on former President Truman charging "he is doing his darndest to poison the coming visits" of President Eisenhower and Nikita Khrushchev, the Soviet news agency Tass reported. The newspaper said this was evidence in his article published by the New York Times Aug. 25.

L. R. Scherk receives $400 for university

Leonard Raymond Scherk today was announced a winner of a $400 Pacific Brewers' Warehousing Ltd. scholarship for proficiency entering University from high school.

Son of Mr. and Mrs. R W. Scherk, 2218 Seal Cove Circle. Leonard was one of 30 students who have won scholarships valued at $9,700 for study at Victoria College and the University of British Columbia.

The awards, announced by Dean Walter Gage, chairman of the UBC awards committee, range in value from $150 to $500.

Twelve other students from all parts of British Columbia won the Pacific Brewers' scholarshpi

"Glamor look" for poodles latest rage in canine world

CALGARY (CP)—Smart-looking French poodles on rhinestone-studded leashes are becoming a necessity for the sophisticated woman here.

A local canine beauty salon is doing good business making dogs look fancy. Don Brooks, an expert in the business, says some of his customers have as many as three poodles.

His "Royal Dutch" treatment costs $7.50, and includes everything from permanent waves to toenail painting. Popular colors include blue and platinum, green and red. Hair styles for the dogs range from Continental to New Yorker, English Saddle and Royal Dutch.

Clothes for these pets this year include mink coats costing as much as $200. The rhinestone leashes cost between $5 and $15, and there are rubber raincoats with matching hood and boots.

PERSONALS

Mr. and Mrs. A. G. Clibbett and children Goeffrey and Susan, 244 Fifth Avenue West, returned home from a three-week motor holiday in United States and British Columbia.

Vancouver residents leaving tomorrow by CPA plane are Mr. and Mrs. A. E. Groves and Mrs. Groves sister Miss Joan Smith, following a visit here with parents, Mr. and Mrs. Jack Smith, 266 Ninth Avenue East.

SEEDED WHEAT

Canadian farmers seeded 23,100,000 acres to all classes of wheat in 1959.

MR. T. GIBSON, agent for
THE METROPOLITAN LIFE INSURANCE CO.
will be in the city from Aug. 31 to Sept. 5. Any Metropolitan Life policy holders or others wishing Life Insurance counsel may contact Mr. Gibson at the Prince Rupert Hotel.

DID YOU KNOW?
MANY OF THE BEST PARTIES ENJOY OUR DELICIOUS CHINESE FOOD!
Just Phone 3329
MELROSE CHOP SUEY

WANT YOUR OLD SUIT TO HAVE A NEW LOOK??
We expertly alter your double-breasted to a single-breasted.
Only $15.00
Specialists in DRAPE SLACKS
SUITS MADE TO MEASURE
Agents for House of Hobberlin House of Stone
LING TAILOR
(PAUL WONG)
220-6th St. Phone 4238

For a light and bright pilsener beer
CARLING'S PILSENER
. . . of course!

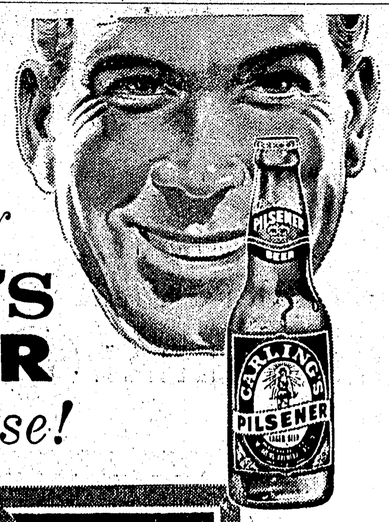

CARLING'S PILSENER LAGER BEER
BREWED AND BOTTLED BY THE CARLING BREWERIES (B.C.) LTD. VANCOUVER B.C. CANADA

For Free Home Delivery PHONE 4032

B.C.'s Favorite because of the taste
This advertisement is not published or displayed by the Liquor Control Board or by the Government of British Columbia

miles of family pleasure in a GOOD used CAR

1957 FORD
4 DOOR
An excellent one-owner car
only $699 down

1956 PONTIAC
4 DOOR HARDTOP
Radio — 2-tone Paint — One-owner car
$595 down

1957 DODGE
4 DOOR SEDAN
Heater, Defroster, Whitewall Tires, 2-tone Paint. A beautiful Family Car
$595 down

ONLY $100 DEPRECIATION ON ANY OF OUR USED CARS IF TRADED IN AT McRAE MOTORS DURING THE NEXT 12 MONTHS ON A BRAND NEW 1959 OR 1960 MODEL

1957 FORD
4 DOOR SEDAN
Fully Guaranteed
full price $1595

1955 OLDSMOBILE
Fully Automatic
A One-Owner Car
only $1995

STOP LOOK AND SAVE AT McRAE MOTORS

PICKUPS
DUMP TRUCKS
YES – WE HAVE 'EM

Open Nightly To 9 o'clock For Your Convenience

1954 PONTIAC
Automatic, Radio, 2-tone Paint, Wheel Discs
Reliable Transportation for your Family Outings
only $995

BILL, WILF, BOB OR GEORGE WILL BE GLAD TO HELP YOU SELECT YOUR CAR

1956 PLYMOUTH
4 DOOR SUBURBAN STATION WAGON
A one-owner car in A1 condition
$599 down

1956 BUICK
4 DOOR SEDAN
One-Owner Car
just $650 down

REMEMBER THAT McRAE MOTORS USED CARS ARE BACKED BY GENERAL MOTORS O.K. USED CAR WARRANTY

PHONE 2303 McRAE MOTORS LTD. PHONE 2304