"PRESIDENT OF THE YEAR"

Peter L. Peterson receives SON award

A Prince Rupert man who for five consecutive years was president of the Vinland No. 28 Lodge Sons of Norway, is one of 30 lodge presidents in the United States and Canada who will receive "The President of the Year" award, it was released here today.

Peter L. Peterson of 403 Fifth Avenue East, receives the "President of the Year Award," from the International Society Sons of Norway for membership promotion during the year of 1958.

The lodge has also been given a "Lodge of the Year," citation.

Mr. Peterson will receive a walnut desk set bearing a metal plate on which his name and the name of the lodge will be engraved.

The lodge will receive a 25-inch Sons of Norway shield representing the Societies emblem.

Represented theron, will be the "Viking Ship" sailing on the ocean blue with the midnight sun and the north star which is symbolically represented on the Sons of Norway emblem.

The award will be presented at the meeting of the Lodge.

Sons of Norway is a fraternal benefit society with 260 lodges in the United States and Canada and is the largest fraternal organization of men, women and children of Norwegian extraction on the North American continent. With a membership of about 38,000, it has $27,500,000 of life insurance in force and assets of nearly $10,000,000.

Announcements

● SON picnic Sunday. July 12th at Kloyah Bay. Sonja Ladies and friends invited. Bring own lunch and cups. Tea, coffee, soft drinks, ice cream, supplied. Meet at SON hall 10:00 a.m. Last transportation will leave hall at 11:00 a.m. (133)

● Helen's Beauty Salon will be closed until further notice. (130)

● LOOM regular monthly meeting 8:30 p.m. Tuesday. All members please attend. (130)

Dr. and Mrs. W. S. Keegin, 153 Third Avenue West, left by Canadian Pacific Airlines plane yesterday on an emergency business trip to Vancouver for one week.

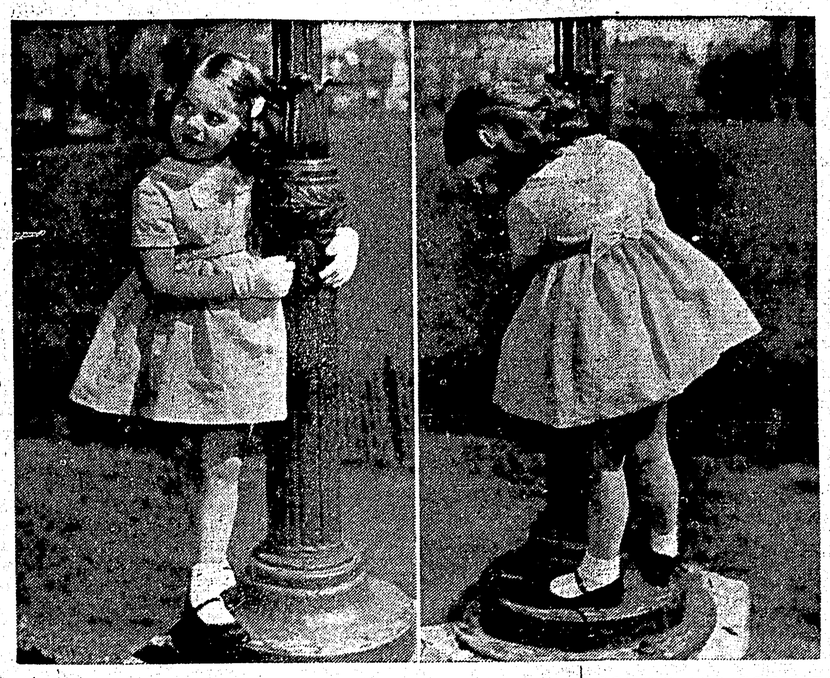

COMING AND GOING FASHION for the little miss is a two-way dress which can be worn just as stylishly back to front. On flocked terylene batiste in shades of blue and white, it is shown here with cross-over collar and buttons in the front and flat bow at the back. Tomorrow she'll wear it the other way around. This new fabric is a boon to busy mothers since it can be machine washed and tumble dried ready for wear without the touch of an iron.

Surprise party held in honor of bride-elect

Appearing in jeans, it was a complete surprise for bride-elect Miss Beverly Leeson Friday night when she arrived at the home of Mrs. Arthur Helin, hostess at a miscellaneous shower to honor her marriage Saturday to Lawson Hewitt.

Co-hostess for the enjoyable affair was Miss Jean Dutton.

The guest of honor received her lovely gifts arranged in a decorated basket and presented to her by Miss Leona Wick.

The chair of honor was placed under a canopy of bells and decorated with the bride-elect's name.

Games were played followed by refreshments which included a shower cake, made and decorated by Mrs. Ingvar Wick.

Other invited guests offering best wishes and gifts were Mrs. Ross Leeson, Mrs. Carl Erickson, Mrs. Eugene Dutton, Mrs. Frederick Faulkner, Miss Elaine McIntyre, Mrs. Ivor Bibby, Mrs. Darrel Young, Mrs. Robert Pederson, Mrs. Richard Nickerson, Mrs. Terrence Shenton, Mrs. Allan Hemmons, Miss Dawn Tomlinson, Miss Margaret Valderhaug, Miss Andrea Veitch, Miss Sondra Giske and Miss Gail Harvey.

PERSONALS

Mr. and Mrs. Archibald Pilling of Vancouver are in the city for a week's holiday as guests of Mr. Pilling's sister Mrs. Charlotte Hunter, Ridley Court. Here for several more days, they are making the trip by house trailer.

Craig Oliver, announcer-operator for the past two years with radio station CFPR left here Thursday by car for Regina. He will work for the Canadian Broadcasting Corporation station there. Gordon Nore, who replaces Mr. Oliver on CFPR, arrived in Prince Rupert Saturday by Canadian Pacific Airlines plane. A native of Tofield, Alberta, Mr. Nore comes here from Vancouver, where he has been receiving speech training at UBC. His wife will follow him in September.

Mr. and Mrs. William Bond and children John and Margie, 409 Fourth Avenue West, left over the weekend by car for a month's holiday in southern British Columbia.

Daily News Classified Ads

PRINCE RUPERT GARDEN CLUB
meets at Civic Centre
Tuesday, July 7 at 7:30 p.m.
Subject for the evening is Soil Testing.
Bring samples of soil for testing.

CANADIAN LEGION
BINGO
Blackout Jackpot in 50 numbers—$500
TUESDAY, JULY 7th
Consolation $100
LEGION AUDITORIUM
EVERYBODY WELCOME

BARBECUE FISH for fun and flavor — Delicately browned, bacon-wrapped, fish sticks are being served from this small portable grill. Behind them, inviting attention are saucy salmon kabobs made of fresh salmon steaks, cut into 1-inch cubes. Marinate it for an hour or two in tangy marinade, then drain the sauce. Thread the cubes of salmon on large, greased skewers; place directly on greased grill, turning and basting with the sauce.

NOW!
DAILY SPECIAL LUNCHES
AT
MACEY'S

IN THE PARKS

58 now registered in swimming classes

By PHYLIS BOWMAN

This week is "Nature Week" at the Playgrounds.

A day's camping trip is being planned to Grassy Bay on Wednesday. Children are asked to meet at Gyro Park with their lunch and twenty-five cents for bus fare at 2 p.m.

On the agenda for the day will be a nature hike, a bonfire and wading. The bus will return to the Park at 6 p.m.

If the weather is uncertain, please listen to the message period at 11:30 over CFPR for definite arrangements.

Swimming lessons began last Monday with 58 registered under the direction of Heather Smith, Peter Tudhope and Louise Smith.

Following is the list of children who are asked to be at the pool on time every Monday and Friday.

Group No. 1 at the big pool at 1 p.m.—Margaret Hammer, Ronald Hammer, Kathleen Bennett, Sandra Wahl, Anita Ferguson, Rita Martin, Louise Bowen, Mary Trowsdale, Christopher Holhauser and Penny Holhauser.

Group No. 2 at the big pool at 2 p.m.—Georgina Baxter, Lynne Ewart, Valerie Houchen, Dolores Garbelya, Craig Nixon, Lee Donaldson and Deane Peterson.

Group No. 3 at the big pool at 2 p.m.—Marilyn Sklapsky, Jeff Bowman, Kerr Bowman, Barbara Rurka, Emily Reid, Shirley Thomas, Sandra Bartlett, Fraser Wilson, Bob Donaldson and Murray Brown.

Group No. 1 at the small pool at 1 p.m.—Edwin Sorge, Linda Sorge, Margaret Sorge, Arthur Houchen, Charles Zelversmit, Janet Zilversmit, Mike Graham, Elaine Erickson, Susanne Harmer, Robbie Harmer and Penny Halliwell.

Group No. 2 at the small pool at 1:30 p.m.—Gayle McIntyre, Mike McIntyre, Gary Hemmons, Frances Hemmons, Robert Simonds, Cheryl Gagnon, Jeannette Long, Ronald Goodwin, Ronald Hougan, Rhonda Goodwin, Colleen Hogan, Linda Sugiyama, Cliff McKeown, Shirley McKeown, Mary McKeown, Helen Grav, Anita Hardy, Douglas Simonds, Eddie Holhauser and Theresa Holhauser.

Lessons for juniors will begin at 2:30 on Friday afternoon; for intermediates on Wednesday at 1 p.m. and for seniors on Wednesday at 2 p.m.

Adult beginner lessons will start on Wednesday evening at 7 p.m. and life-saving lessons will start on Wednesday at 8 p.m.

July 13 is the deadline for registration. Beginners and juniors may register by telephoning 4045.

Friday, special event day, will include a "Tarzan" contest, wiener and marshmallow roast to begin at 7 p.m.

It is hoped, a visit to the Museum in keeping with "Nature Week," can be planned.

GIVE Sunbeam MIXMASTER

Larger bowl-fit beaters for higher, lighter, finer-textured cakes, fluffier mashed potatoes. Saves time, armwork.
Now in 5 attractive colors
● Black and White
● Turquoise ● Yellow
● Pink ● Chrome
NORTHERN B.C. POWER CO LTD.
Besner Block Phone 4210 Prince Rupert

now! a new addition to the line...
SIMCA ELYSEE

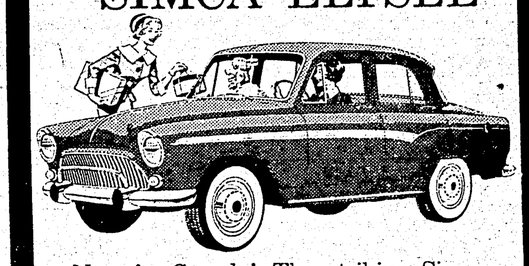

New in Canada! The striking Simca Elysee 4-door family-size sedan. Plus reclining seats and all the famous Simca extras as standard equipment! See it today! High fashion never cost less!
RUPERT MOTORS LTD.
Cor. Second Ave. and First
Prince Rupert, B.C.
IMPORTED FROM PARIS BY CHRYSLER

Terminal Newsstand
(at Bus Depot)
Shop in lots of space —
★ For your favorite magazines.
(All titles available for newsstands)
★ For the newest in small books.
(We have them all)
★ Coffee shop attached.
★ Check Room—Phone Booth—Tobaccos—Sundries.

CLEARANCE SALE

EVERYTHING... MUST GO!
Hundreds of suits, pants and slacks
Individually cut and tailored for
Men and Women
Guaranteed satisfaction in style and fit.
1/3 OR MORE OFF
Don't miss this opportunity call in today!
LING THE TAILOR
220 6th Street Phone 6438

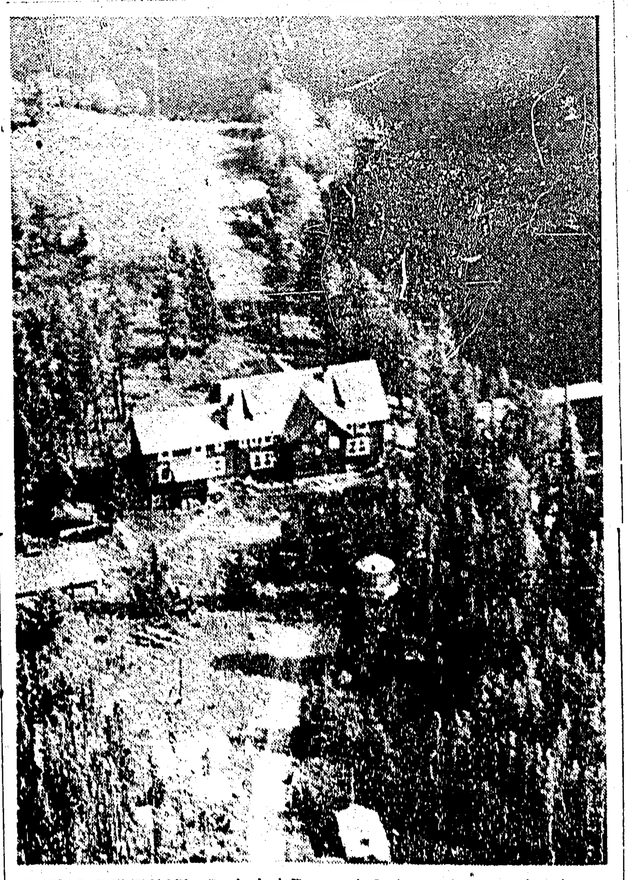

ROYAL RETREAT—Secluded Pennask Lake Lodge, on the shores of Pennask Lake in British Columbia, 270 miles northeast of Vancouver and 50 miles south of Kamloops, has been set aside for exclusive use of Queen Elizabeth and Prince Philip July 11-14. The three-storey lodge, of log construction, was built in 1929 and is owned by a group of Canadian and American businessmen. It has modern facilities, including its own electric power plant and water supply, but there are no regular telephone or telegraph communications. Access is by seaplane and over a rough road. The Royal couple will occupy a suite of rooms on the ground floor where a glass-enclosed sunporch will give them a view of the entire lake which is well-stocked with rainbow trout, and the surrounding mountains. A member of the club's executive will be on hand to meet them when they arrive, but only the staff and the Royal party will remain during the Queen's 56-hour rest period. The public and the press will be barred from the area. —CP photo.

ARCHIE By BOB MONTANA

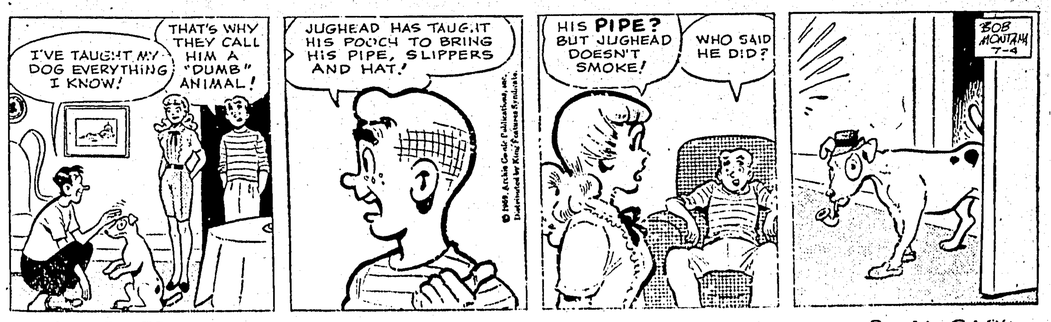

LI'L ABNER By AL CAPP

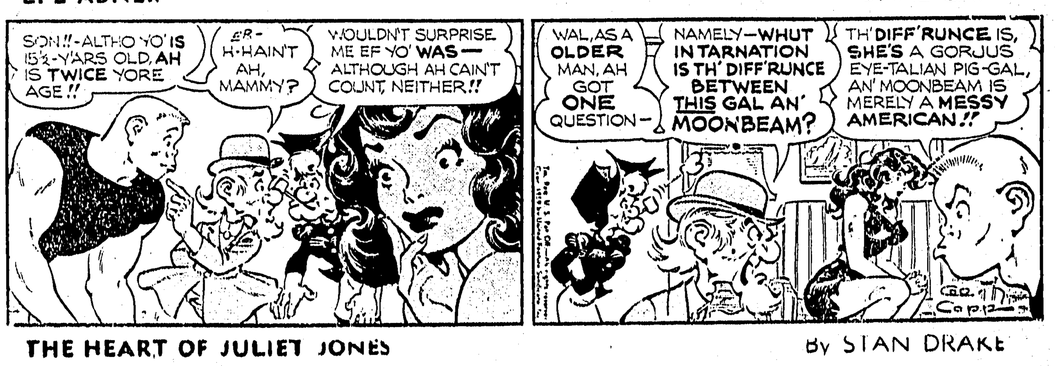

THE HEART OF JULIET JONES By STAN DRAKE
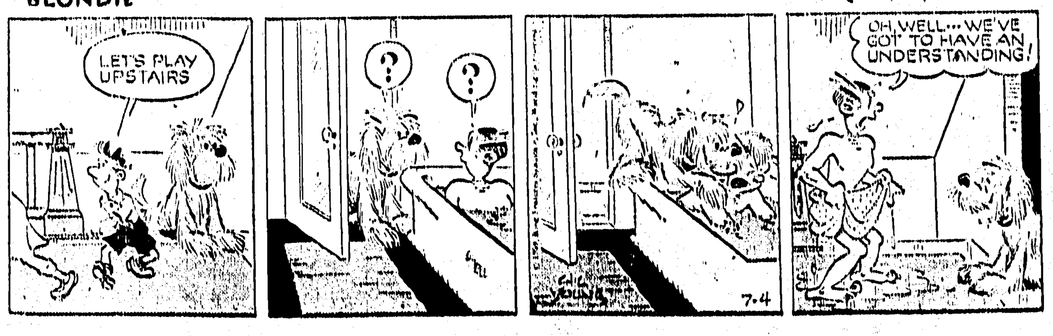
BLONDIE