Subscription Rates:
By Carrier:
per month $1.25
per year $12.00
By Mail:
per month $1.00
per year $10.00
Classified Rates:
5c per word per day, minimum 60c. Publication for 6 days for price of 4.
Readers:
30c per line per day.
Coming Events:
30c per word per month.
Engagement, marriage, funeral or death notices $2.50 per insertion.
Birth notices 60c per insertion.
The use of Daily News Box numbers in these columns protects the identity of our advertisers. We regret that we are bound by agreement not to disclose identities involved. Please do not ask members of the staff for this information.

1 Coming Events

Legion Auxiliary Fall Bazaar, November 5.

C.C.F. rummage sale November 7.

Lapidary Society next meeting November 10, Civic Centre 8:00 p.m.

L.O.B.A. bake sale November 14.

Presbyterian Fall Bazaar, November 18.

I.O.D.E. Fall Bazaar, Civic Centre, November 19.

WA to UFAWU Bazaar. November 21.

Sunday afternoon, Prince Rupert Civic band concert, November 29, Civic Centre.

W.O.T.M. Bazaar, November 25. Christmas Tea and Sale. December 1.

Bazaar, December 2.

United Church Christmas Bazaar, December 2, 2:30 p.m.

Conrad P.T.A. Bazaar, evening December 4.

St. Andrew's W. A. evening branch Christmas Bazaar, Church Hall, December 5.

St. Peter's W. A. Bazaar, December 9.

O.O.R.P. Bazaar, December 9.

Bake Sale, W. A. to Local 708, December 12.

6 Deaths

CAMERON — Baby daughter of Mr. and Mrs. G. E. Cameron, 1026 Hays Cove Ave., still born. Funeral this afternoon. (212)

13 Personal

ATTENTION CURLERS

Arrangements are being made to organize a men's curling league for one night each week. All curlers who would be interested in this league please phone 2343 or 3832 (evenings). (212)

TO contact Alcoholics Anonymous write to Box 343 or phone 5451. Meets every THURSDAY 8:00 p.m. Civic Centre.

14 Business Personals

HANDYMAN Service. G. D. Ronson. Oil burner Servicing a specialty. Dial 2500. 817 Fraser St. (221)

HELEN'S Beauty Salon, 210 4th Street, will re-open Monday, November 2. Phone 4239 for appointments. (217)

ELECTROLUX
Sales & Service. Phone 2778. 1259 Park Avenue.

SINGER Sewing Machine Sales Service at Rupert Radio and Electric. Phone 4236. (tf)

WILFORD Electrical Works. Motors bought, sold, rewound and repaired.

YOUR Fuller Brush dealer, Len Christensen. Phone 2862.

FOR your Watkins Products Phone Bill Way at 5937. (tf)

35' BOAT for charter. Phone 2859. (220)

16 Lost

NAVY clutch purse, with personal papers and keys, between C.N. Telegraph and 8th Ave. West. Reward. Phone 2062. (214)

19 Help Wtd.—Male-Fem.

WANTED for afternoon shift, anyone interested in Car Service. Interviews between 2 and 4 p.m. after Wednesday. Apply Tony's Drive In. (212)

WANTED, Anyone interested in Car Service. Interviews between 2 and 4 p.m. after Wednesday. Apply Tony's Drive In. (212)

20 Help Wanted—Female

DON'T miss the Legion Masquerade Party, October 31. (211)

25 Situations Wtd.—Fem.

LADY will do housework in your home. Write Box 629, Daily News. (212p)

IN urgent need of housework. Phone 5501. (213p)

28 Furniture for Sale

COMPLETE furnishings for 2-bedroom house. Commercial deepfreeze, 16 cu. ft. Phone 5808 between 2 and 9 p.m. (217)

29 Musical Instruments

ONE violin for sale. Call 3703 after 5 p.m (214)

32 For Sale—Misc.

BEATTY Washing machine $12.00, China cabinet $7.00, large McClary electric range $50.00, kitchen table $5.00. Phone 2001 after 7 p.m. (215)

32 For Sale—Misc.

PRINCE RUPERT'S Annual Window Breaking Sale is now in full swing. Yes, it got off to its regular shattering start. However, there are lots of watches, gifts for the thrifty early Xmas shopper. It will really pay you to visit Manson's Jewellers Pre-Christmas Sale now. Shop NOW, SAVE NOW, at Manson's, your friendly Jeweller. (213)

BATHTUBS, toilets, hot water tanks, electric stoves and other used material from Exchange Block. Phone 3915. (213)

ROUND oak dining, extension table. Girls CCM bicycle with carrier. 424 5th West. (212p)

TWO oil heaters. Good condition. Phone 2141 after 6 p.m. (213)

BOYS CCM bicycle. Phone 2285. (214)

33B Pets

PEDIGREED German Shepherd female. Any reasonable offer considered. Phone 4353. (215)

34 Wanted, Misc.

CASH FOR
Scrap, copper, brass, lead, batteries, radiators. Dial 6128. Call 630 6th Ave. W.

WANTED — Forty acres and larger tracts in any rural area. Box 622, Prince Rupert Daily News. (212)

SMALL boys bicycle, good condition, fit size 10-year-old. Phone 3091. (217)

36 Rooms for Rent

CLEAN comfortable sleeping room. Call at 337 8th West. (212)

ROOMS for rent. Phone 5116. (217)

TWO furnished rooms. Phone 3383. (217p)

LIGHT housekeeping room. Call 742 7th West. (213)

FURNISHED room. Phone 5519. (213)

SLEEPING rooms, 1021 Second Ave. West. (212)

ROOMS for rent, phone 2612. (212)

37 Room and Board

ROOM and board for two working men. Phone 2956. (212)

ROOM and board for 2 working men. Phone 2956. (217)

39A Suites for Rent

TWO-ROOM suite. Apply 535 Hays Cove Circle. Married couple preferred. (213)

TWO-room apartment, private entrance and bath. 245 6th Ave. West. (212)

TWO-room apt., partly furnished. Phone 3683. 735 8th Ave. West. (212p)

THREE-room furnished suite. 621 Fulton St. (217)

TWO-bedroom suite. Semi-furnished. Phone 4441. (214)

TWO-room suite. Phone 4441. (214)

40 Homes for Sale

CARPENTERS SPECIAL

New large 3 bedroom home with full cement basement in good location — all framed up with roof on. Ready to finish, all hard work done. Full price $6,500, with $3,000 down, balance easy terms.

LARGE FOUR

Neat as a pin throughout. Close to bus and shopping. Two bedrooms make this home ideal for the small family. Full price, just $5,750 and try your own down payment. This home presently rented to excellent tenents.

COMFORTABLE LIVING

In this older finer type home. Full cement basement on 3 landscaped lots. This home features auto-oil heat, 3 large bedrooms, plus sewing room, large bright cabinet kitchen, and spacious living room with maple floors. All this and much more, for only $14,000 full price on good terms.

REVENUE-REVENUE

Two bedrooms, large living room and cabinet kitchen for owners, plus self contained suite with private entrance upstairs. A bargain for $7,000 full price and just $3,000 down. Move in tomorrow and it pays for itself.

To view these and other better buys, just phone 4131 or eves. 5888 and ask for Derry.

H. G. Helgerson Ltd.
612 Third Avenue West (212)

42 Wanted to Rent

TWO-BEDROOM home wanted urgently, reasonable rent. Phone 6510. (216)

47 Automobiles

'53 AUSTIN car. Phone 2240. (216)

47 Automobiles

FOR sale or trade for boat, 1948 Chev. Sedan Delivery. Motor newly overhauled, good shape throughout. Phone 6035. (tfnc)

1953 PONTIAC sedan delivery. good shape. Phone 5676. (216p)

1953 FORD. Good condition. $700. Phone 3802. (212)

47A TRAILERS

HOUSE trailer, furnished; luggage trailer. 1951 GMC Pickup, 6 and 8 cylinder engines, transmissions, wheels and tires, other auto parts. Phone 5258. (215)

Legal Notices

SALE OF CROWN LOGS

Sealed Tenders will be received by the District Forester, Prince Rupert, not later than noon on the 10th day of November, 1959, for the purchase of seven (7) Camp-run booms (where is as is), swiftered, scaled and ready for towing, consisting of the following scale in cubic feet—84,304 Hemlock, 71,168 Cedar and 1,492 Spruce and 5,838 Balsam.

The above logs may be inspected from the date of this advertisement up to the date of sale at the booming grounds, Kildala Arm.

The highest or any tender will not necessarily be accepted and Boom Chains must be returned to Registered owners.

Further particulars and official scale of logs may be obtained from the Deputy Minister of Forests, Victoria, B.C. or the District Forester, Prince Rupert or Vancouver, B.C. (o 26, 28, n 2, 4)

AUCTION SALE
TIMBER SALE X-82277

There will be offered for sale at public auction, at 11:00 a.m. on December 11th, 1959, in the office of the Forest Ranger, Prince Rupert, B.C., the Licence X-82277, to cut 831,000 cubic feet of hemlock, balsam, cedar and spruce trees and trees of other species, on an area situated on S.T.L. 5586P, Amos Passage, Kildala Arm, due south of Gobell Bay, Range 4, Coast District. Three (3) years will be allowed for removal of timber

Provided anyone unable to attend the auction in person may submit a sealed tender, to be opened at the hour of auction and treated as one bid.

Further particulars may be obtained from the Deputy Minister of Forests, Victoria, B.C.; the District Forester, Prince Rupert, B.C.; or the Forest Ranger, Prince Rupert, B.C. (n 2, 9, 16, 23)

RADIO CFPR

1240 Kilocycles

MONDAY

P.M.
4:30—Tempo
6:35—Rawhide
6:55—Preface
7:00—CBC National News, Roundup Talk
7:30—Community Cavalcade
8:00—Vancouver Theatre
8:30—Summer Fallow
9:00—Vancouver Chamber Orch
10:00—CBC News
10:15—Provincial Affairs
10:30—University of the Air
11:00—Local News
11:05—With Strings Attached
11:30—Goon Show
12:00—Sign Off

TUESDAY

A.M.
6:40—Fisherman's Broadcast
6:55—Marine Weather
7:00—CBC News
7:05—Direct Report
7:10—First Call to Breakfast
7:30—CBC News
7:35—Second Call to Breakfast
7:45—Morning Devotions
7:55—Interlude
8:00—CBC News; Sports
8:15—Third Call to Breakfast
8:30—CBC News
8:35—Last Call to Breakfast
9:00 BBC News; Commentary
9:15—The Morning Show and Miller Bay Special
9:50—Time Signal
10:00—Morning Visit
10:15—Tommy Hunter Show
10:45—Stories with John Drainie
11:00—Serial
11:15—Time for a Song
11:30—Message Period
11:45—Mid Day Musicale

BLACKWOOD on BRIDGE

By EASLEY BLACKWOOD

For the third year in a row, the Italian team not only won the European championship but also won the world championship in a three-cornered match with the American and Argentine teams.

Some critics of American bidding in this match have suggested that the Italians won principally because of their superior slam bidding methods.

Let's leave Mr. Masters' club for awhile and examine the swing slam hands in the international match. At the end of the series we may be able to reach a conclusion as to the validity of the criticism referred to above.

First, for those who have not looked into the situation too closely, there are two Italian systems. Both are very artificial and very complicated.

The North-South pair that reached the slam shown today was using the Neapolitan Club system. As you will probably agree, their bids require some explaining.

The opening bid of two clubs guaranteed lots of playing tricks, but less than 17 points in high cards It also promised either a long and powerful club suit, or else a second suit.

North's bid of two diamonds was purely artificial and asked his partner to name a second suit if he had one. South duly named his second suit, spades. North's four diamond bid was again artificial and said he had a spade suit, too. The four spade bid was simply a return to the agreed suit.

North's four no trump call was not Blackwood. It guaranteed two aces, showed interest in a slam and asked partner to do something other than return to spades if he, too, were interested in a slam

This is called "showing a feature." South's bid of six clubs said he thought a slam could be made and showed his club ace and length.

North returned to six spades and Fishbein's double said he thought the Italians were both wrong. He knew the two suits his opponents had shown were going to break horribly.

Fishbein was right, as the slam was set two tricks. The result was not an overwhelming triumph for the Americans. In the other room Stakgold, holding the South hand for the American team, got up to five spades and went down one, undoubled.

However, neither can it be considered a triumph for the Neapolitan Club system, as down two, doubled, in a freely bid contract is considered something less than a satisfactory result in any league

Get 16 rules for using the Blackwood Slam Convention—complete and unabridged. To get your copy of the valuable booklet, "The Blackwood Slam Convention," send 25c together with a stamped, return envelope to "Blackwood on Bridge," c/o The Prince Rupert Daily News, National Newspaper Syndicate, 326 W. Madison Street, Chicago 6, Illinois, U.S.A.

South dealer
East-West vulnerable

NORTH
Forquet
♠ A J 8 4
♥ 10 7
♦ A J 6 4 3
♣ K 3

WEST
Hazen
♠ 7 6 5 3
♥ A J 8 6 4
♦ K 8 7 5
♣ none

EAST
Fishbein
♠ none
♥ Q 9 3 2
♦ Q 10 9 2
♣ Q J 9 6 2

SOUTH
Chiaradia
♠ K Q 10 9 2
♥ K 5
♦ none
♣ A 10 8 7 5 4

The bidding:

South	West	North	East
2 ♣	Pass	2 ♦	Pass
2 ♠	Pass	4 ♦	Pass
4 ♠	Pass	4 NT	Pass
6 ♣	Pass	6 ♠	Dbl.
All Pass			

USE WANT ADS TO RENT SELL BUY TRADE ETC.

Emphasis on Natural Lighting Ensures Pleasant Atmosphere

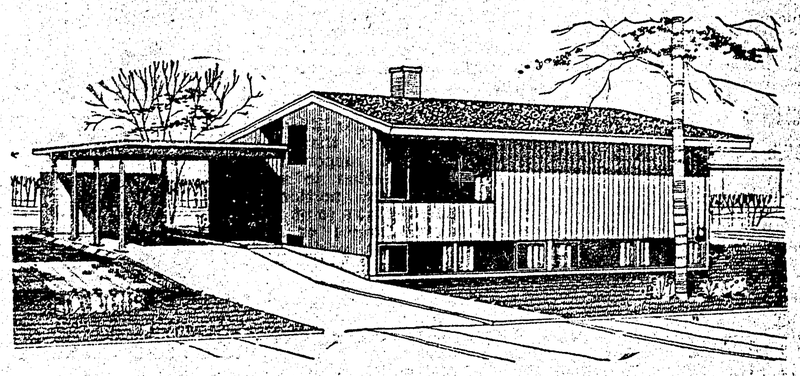

Open planning and the extensive use of large window areas ensure a bright and spacious interior in this three-bedroom split-level design by architect Douglas H Miller, of Vancouver A glass wall running the length of the living-dining room overlooks the back gardens and is an attractive feature of the house

A three-foot high partition separates the living-dining room from the open stairway and front vestibule, which serves to separate the living and sleeping areas The well-lighted kitchen has a U-shaped working area and room for a dining table An open hatch connects the kitchen with the living-dining room. The basement extends only beneath the bedroom and entrance hall areas of the house, but there is space for a large recreation room in addition to storage and utility rooms

The total floor area is 1,111 square feet and the exterior dimensions are 39 feet, nine inches by 34 feet, four inches. Working drawings for the house, known as Design 760 may be obtained from Central Mortgage and Housing Corporation at minimum cost

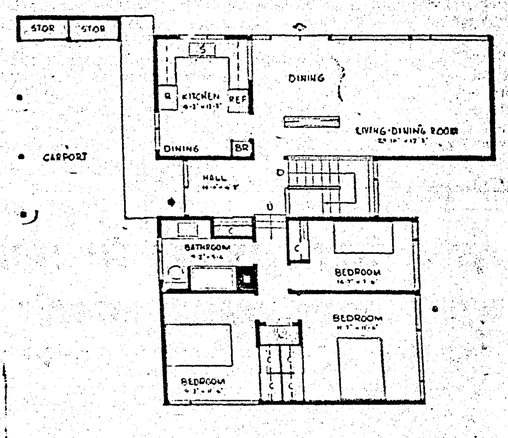

FINE GARDEN

EDMONTON, (CP) — Alfred Blythe grows apples and oranges in and near his home here, and hopes eventually to harvest grapes from a promising vine that Alberta's tough winters have not been able to destroy.

DANGEROUS FISH

LOWESTOFT, England, (CP) — Weever fish are causing complaints among anglers in Suffolk. The prickly spines of this fish, which are deeply grooved, have caused infections lasting two or three days.

SAFETY IDEA

RED DEER, Alta. (CP) — Fluorescent tape or paint on shopping bags carried by youngsters is one of the tips given by the Alberta Safety Council. The bags would be more easily seen by motorists in darkness.

ARCHIE

By BOB MONTANA

THE HEART OF JULIET JONES

By STAN DRAKE

LI'L ABNER

By AL CAPP

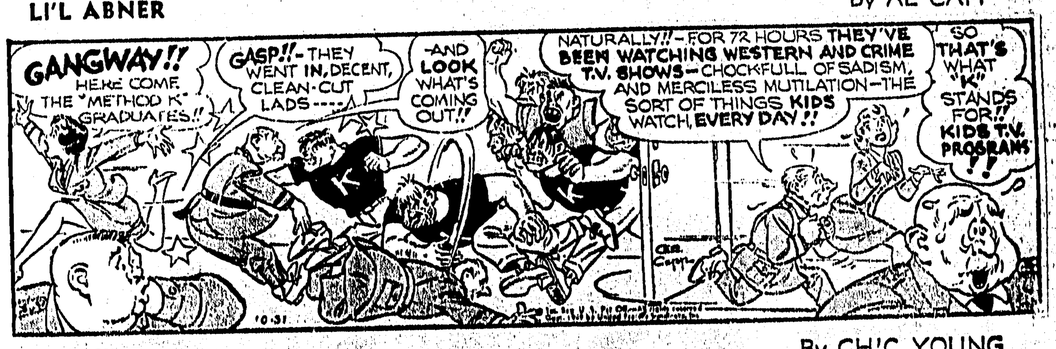

BLONDIE

By CHIC YOUNG

Business & Professional

The Electrician
Dial 3647

B.C. Land Surveyor
R. J. REYNOLDS
25 Besner Block
Box 284 Phone 2082

WHY WORK!
We are now able to supply and install a complete forced air oil heating system for the same price, that you the home owner could buy it without installation.
City Sheet Metal and Heating for free estimate call 2852

Johnny's Taxi
DIAL 2011

ALEX'S TAILOR SHOP
Experienced Tailoring
Alterations and Repairs
FAST SERVICE
301 3rd Ave. W. Phone 2700

Reddy Kilowatt Says:
"If you need service for wiring your house, offices or premises
TELEPHONE 4210-4310
N.B.C. Power Co. Ltd:
Free estimates given.

CAR OWNERS SAVE $ $ $ $'s & SKIDS & TEMPER this winter by having our Tire Specialist, Alf Steinert, recap your worn tires with our mud & snow traction tread.
BOB PARKER LTD.
Phone 2295

LINDSAY'S
Cartage & Storage
MOVING — PACKING
CRATING — STORAGE
Phones Wharf 4331 Office 5016

GREER & BRIDDEN
LIMITED
BUILDERS and CONTRACTORS
215 1st Ave. West Phone 5241

M. J. Saunders
If You Want
Gravel & Cement Delivered
Rock or Concrete Work
Rent of Trucks & Equipment
Phone 5447 1307 Water St.