Subscription Rates:
By Carrier:
per month ..... $ 1.25
per year $12.00
By Mail:
per month ..... $ 1.00
per year $10.00
Classified Rates:
6c per word per day, minimum 75c. Publication for 5 days for the price of 4.
Box numbers 25c extra.
Announcements:
50c per line per day.
Coming Events:
50c per word per month.
Engagement, marriage, funeral or death notices, $3.00 per insertion.
Birth notices $1.00 per insertion.
The use of Daily News box numbers in these columns protects the identity of our advertises who wish to remain anonymous. We regret that we ae bound not to discloser identities involved. Please do not ask staff members for this information.

1 Coming Events

Presbyterian Fall Bazaar, November 18.

I.O.D.E. Fall Bazaar, Civic Centre, November 19.

WA to UFAWU Bazaar. November 21.

Valhalla rummage sale, November 21.

November 23, Boy Scouts Association annual dinner.

Sunday afternoon, Prince Rupert Civic band concert, November 29, Civic Centre.

W.O.T.M. Bazaar, November 25.

Christmas Tea and Sale. December 1.

Bazaar, December 2.

United Church Christmas Bazaar, December 2, 2:30 p.m.

Conrad P.T.A. Bazaar, evening December 4.

St. Andrew's W. A. evening branch Christmas Bazaar, Church Hall, December 5.

St. Peter's W. A. Bazaar, December 9.

O.O.R.P. Bazaar, December 9.

Bake Sale, W. A. to Local 708, December 12.

13 Personal

TO contact Alcoholics Anonymous write to Box 343 or phone 5451. Meets every THURSDAY 8:00 p.m. Civic Centre.

IF the party that called 3825, different arrangement of price could be made. (222p)

FRENCH, Italian, English lessons. Phone 5736. (223p)

14 Business Personal

Win a Month's FREE LIVING!
Watch for our "Sunset" Announcement SOON!!
GORDON & ANDERSON LTD.
3rd Ave. and Fulton St.
Phone 3014
(222)

ELECTROLUX
Sales & Service. Phone 2778. 1259 Park Avenue.

SINGER Sewing Machine Sales Service at Rupert Radio and Electric. Phone 4236. (tf)

WILFORD Electrical Works. Motors bought, sold, rewound and repaired.

HANDYMAN SERVICE. G. D. Ronson. Oil burner servicing a specialty. Dial 2500. 817 Fraser Street. (250)

YOUR Fuller Brush dealer, Len Christensen. Phone 2862.

FOR your Watkins Products Phone Bill Way at 5937. (tf)

DRESSMAKING and alterations. Phone 6346. (226p)

16 Lost

DARK blue coat taken by mistake at Sons of Norway, Saturday night. Call 6162, and exchange it for your own. (225)

SMALL black purse at the Legion. Finder please leave purse at Daily News. (222)

20 Help Wanted—Female

WOMAN to look after children in my home. Phone 6028. (226)

24 Situations Wtd.—Male

RELIABLE man wants office store cleaning or any work at evenings, Saturday all day. Write to Box 635, Daily News. (222p)

28 Furniture for Sale

FRIDGE, washer, dining-room suite, kitchen suite, 2 carpets, 4 dressers. Phone 5808. (222)

COMPLETE household furnishings. Phone 3165. (222)

32 For Sale—Misc.

GIRL'S bike, car heater, dress, size 14, living room window. Phone 6028. (223)

ONE Coleman oil heater, one rangette, $30 each. Phone 3661. (222)

SHELLEY Berman, Vol. 1 and Vol. 2 are now available at McRae Bros. Ltd. (225)

USED pot burner oil range. Phone 2325 or 2326. (223)

ONE bedroom suite, phone 3024 after 6 p.m. (223p)

ROCK for sale. Phone 2038 or 2051. (224)

OIL range, good condition. Call at 600 6th Ave. West. (226)

STANDARD water tank. Phone 5722 (223)

34 Wanted—Misc.

WANTED — Top market prices paid for scrap iron, steel, brass, copper, lead, etc. Honest grading, prompt payment made. Atlas Iron & Metal Ltd., 250 Prior St. Vancouver, B.C. Phone MU 1-6357. (H)

CASH FOR
Scrap, copper, brass, lead, batteries, radiators. Dial 6128. Call 630 6th Ave. W.

SPACE in warehouse or building, suitable for building 25 ft. boat. Phone 3797. (224p)

35 Boats and Engines

34' TROLLER, Chrysler engine, rebuilt last year. New tanks, fully equipped with phone. Phone 4746 after 5 p.m. (224p)

36 Rooms for Rent

ROOM for rent, heated with bath. Men only. $30. Phone 3601. (224p)

KITCHEN and bed sitting-room. Phone 2609 or call at 936 6th Ave. East. (222)

FURNISHED room, suitable for single person. Phone 3792. (222p)

SLEEPING room, with hotplate. Men only. Call 230 4th East. (223)

NEWLY decorated room with view, five minutes walk from town. Call 5701. (222)

TWO furnished rooms, 1063 9th Ave. East. Phone 3383. (225)

SLEEPING room, car space. Phone 3956. (226)

HOUSEKEEPING room. Phone 6025. (226p)

37 Room and Board

ROOM and board or room for two men. 1333 6th East. (222)

39 Homes for Rent

SMALL 3-room house. Suited for couple only. Call at 1234 Park Ave. (222)

TWO bedroom house. Complete furnishings $350. Phone 3573. (224)

TWO room semi-furnished cabin. Phone 5722. (223)

39A Suites for Rent

HEATED apartments and other various rentals available. Apply G. Percy Tinker Co., Ltd., Besner Block. Dial 5224. (222)

TWO furnished rooms and bath, private entrance and car space, waterfront view. Write Box 636, Daily News. (224p)

FOUR room suite, partly furnished, suitable for couple or two gentlemen. Phone 2874. (223)

TWO room apartment partly furnished. Phone 3683 or 735 8th Ave. West. (222p)

TWO rom furnished apartment. Close in. Phone 2650 after 7. (223)

BEDROOM, kitchen, sitting room and bathroom, heated. Close to High School. Phone 5953. (224)

THREE-room heated suite, apply 215 7th St. (222)

BASEMENT suite. Apply 937 Ambrose Avenue. (223)

TWO semi-furnished suites, reasonable. Phone 4441. (224)

40 Homes for Sale

NEW! NEW!
Your choice of two newly constructed 3 bedrooms, family homes near to town. Both have high full cement basement, suitable for suites: $16,500 and $14,700 on terms.

5 BEDROOMS
One block from annunciation school is this large older style family home. Good rental area for single rooms, asking $9,350, with low down payment.
Armstrong Agencies Ltd.
303 Third Ave. West Dial 3134
(222)

47 Automobiles

McRAE'S Special for today. 1957 ½-ton truck, $1395. Backed by General Motors O.K. Guarantee. (222)

1954 Cadillac, 4 door. All power equipped. Call for information after 7 p.m., 4119. (226)

1950 Austin. Good tires, battery, clutch and motor, spare parts. Phone 5405. (223)

1951 VAUXHALL, $35. Phone 3247. (222)

'53 AUSTIN sedan. Phone 2249. (225)

47A Trailers

35' x 8' Scotia West Coast built Deluxe Mobile Home. Phone 2007. (224p)

TRY THE CLASSIFIED FOR QUICK RESULTS

Legal Notices

In re Estate of On Wong, Deceased

TAKE NOTICE that as Administrator, duly appointed by the Court, of the estate of On Wong, deceased, late of the City of Prince Rupert, in the County of Prince Rupert, Province of British Columbia, who died at the said City of Prince Rupert, County and Province aforesaid, on the 15th day of April, 1958, I require all creditors and others having claims against the said estate to send the same to me, properly verified, at the address mentioned below on or before the 26th day of December, 1959, after which date I shall proceed to distribute the estate to those entitled by law, having regard only to such claims of which I shall then have been notified.

AND FURTHER TAKE NOTICE that all persons indebted to the said estate are required to pay their indebtedness to me forthwith.

DATED at Prince Rupert, B.C. this 26th day of October A.D. 1959.

W. N. POOLE,
Official Administrator,
P.O. Box 326,
21-24 Besner Block,
Prince Rupert, B.C
(o 27, n 3, 10, 17)

GEORGE HENRY BUNN, DECEASED

TAKE NOTICE that as Administrator, duly appointed by the Court, of the estate of George Henry Bunn, late of the Village of Stewart, in the County of Prince Rupert, Province of British Columbia, who died at the said Village of Stewart, County and Province aforesaid, on the 8th day of July, 1959, I require all creditors and others having claims against the said estate to send the same to me, properly verified, at the address mentioned below on or before the 28th day of December, 1959, after which date I shall proceed to distribute the estate to those entitled by law, having regard only to such claims of which I shall then have been notified.

AND FURTHER TAKE NOTICE that all persons indebted to the said estate are required to pay their indebtedness to me forthwith.

DATED at Prince Rupert this 7th day of November, A.D. 1959.

W. N. POOLE,
Official Administrator,
P.O. Box 26,
21-24 Besner Block,
Prince Rupert, B.C.
(n 9, 16, 23, 30)

AUCTION SALE
TIMBER SALE X-82277

There will be offered for sale at public auction, at 11:00 a.m. on December 11th, 1959, in the office of the Forest Ranger, Prince Rupert, B.C., the Licence X-82277, to cut 831,000 cubic feet of hemlock, balsam, cedar and spruce trees and trees of other species, on an area situated on S.T.L. 5586P, Amos Passage, Kildala Arm, due south of Gobeil Bay, Range 4, Coast District. Three (3) years will be allowed for removal of timber.

Provided anyone unable to attend the auction in person may submit a sealed tender to be opened at the hour of auction and treated as one bid.

Further particulars may be obtained from the Deputy Minister of Forests, Victoria, B.C.; the District Forester, Prince Rupert, B.C.; or the Forest Ranger, Prince Rupert, B.C.
(n 2, 9, 16, 23)

Known as Gotlieb B Erwick, also Known as Gilbert Ervick, Deceased

TAKE NOTICE that as Administrator, duly appointed by the Court, of the estate of Gilbert Erwick, also known as Gotlieb B. Erwick, also known as Gilbert Ervick, deceased, late of the City of Prince Rupert, in the County of Prince Rupert, Province of British Columbia, who died at the said city of Prince Rupert, County and Province aforesaid, on the 23rd day of June, 1959, I require all creditors and others having claims against the said estate to send the same to me, properly verified, at the address mentioned below on or before the 26th day of December, 1959, after which date I shall proceed to distribute the estate to those entitled by law, having regard only to such claims of which I shall then have been notified.

AND FURTHER TAKE NOTICE that all persons indebted to the said estate are required to pay their indebtedness to me forthwith.

DATED at Prince Rupert, B.C. this 26th day of October, A.D. 1959.

W. N. POOLE,
Official Administrator,
P. O. Box 326,
21-24 Besner Block,
Prince Rupert, B.C.
(o 27, n 3, 10, 17)

HAPPY REUNION—Mr. and Mrs. Ivan Bujna of Montreal greet their 11-year-old daughter Eugenia at Montreal airport. They last saw her as a sickly new-born infant in war-torn Czechoslovakia. The reunion climaxed an eight-year struggle by her parents to gain her release. —CP photo.

Legal Notices

AUCTION TIMBER SALE X-82308

There will be offered for sale at public auction, at 11:00 a.m. on Friday, November 27th, 1959, in the office of the District Forester, Prince Rupert, B.C., the Licence X-82308, to cut 108,000 cubic feet of Spruce, Hemlock, Balsam, Cedar, and Other Species Sawlogs and 2,600 lineal feet of Cedar Poles and Piling, on an area situated East Shore of Ecstall River.

Three (3) years will be allowed for removal of timber.

Provided anyone who is unable to attend the auction in person may submit a sealed tender, to be opened at the hour of auction and treated as one bid.

Further particulars may be obtained from the District Forester at Prince Rupert, B.C.; or the Forest Ranger, Prince Rupert, B.C.
(222)

NOTICE OF APPLICATION FOR CHANGE OF NAME

NOTICE is hereby given that an application will be made to the Director of Vital Statistics for a change of name, pursuant to the provisions of the "Change of Name Act" by me: HALFRED SURGURDUR STEPHENSON of 10r2 9th Avenue East, in Prince Rupert, in the Province of British Columbia, as follows:

To change my name from Halfred Sugurdur Stephenson to Halfred Stevenson.

My wife's name from Jean Henrietta Stephenson to Jean Henrietta Stevenson.

My unmarried children's names from Josef Rex Stephenson to Josef Rex Stevenson; from Roy Frederick Stephenson to Roy Frederick Stevenson; from Freddy Neil Stephenson to Freddy Neil Stevenson; from Sharron Emmajean Stephenson to Sharron Emmajean Stevenson.

Dated this 31st day of October, A.D. 1959.

H. Stephenson.
(222)

In re Estate of Sar Yin Wong (Wong Yins (Wong Sai Sing) Deceased

TAKE NOTICE that as Administrator, duly appointed by the Court, of the estate of Wong, Sai Yin, also known as Wong, Sai Sing, deceased, late of the City of Prince Rupert, in the County of Prince Rupert, Province of British Columbia, who died at the said City of Prince Rupert, County and Province aforesaid, on the 1st day of February, 1958, I require all creditors and others having claims against the said estate to send the same to me, properly verified, at the address mentioned below on or before the 26th day of December, 1959, after which date I shall proceed to distribute the estate to those entitled by law, having regard only to such claims of which I shall then have been notified.

AND FURTHER TAKE NOTICE that all persons indebted to the said estate are required to pay their indebtedness to me forthwith.

DATED at Prince Rupert, B.C. this 26th day of October, A.D. 1959.

W. N. POOLE,
Official Administrator,
P. O. Box 326,
21-24 Besner Block,
Prince Rupert, B.C.
(o 27, n 3, 10, 17)

Bombs found

CRESCENT VALLEY (CP) — Bombs were found attached to four power poles near here during the weekend. There had been one explosion, but no damage.

Police said today a hunter found the bombs on poles belonging to West Kootenay Power and Light Company.

The detonator attached to one of the bombs apparently had exploded, but had failed to set off the main charge, officials at RCMP subdivision in Nelson said.

Fire hall bylaw

CHEMAINUS (CP)—A $49,000 bylaw to extend the district's fire hall will be taken to a referendum vote next month.

Mountain lost

WELLINGTON, N.Z. (CP)—A 20,000-foot mountain is missing in the Antarctic. A United States navy aircraft reports flying right through where 20,013-foot Mount Vinson is marked on the map. The aircraft was flying at an altitude of 9,000 feet.

Sent to jail

MERRITT, B.C. (CP)—Billy Harris Gabriel, 23-year-old member of the Shulus band of Nicola Valley Indians, was sentenced Monday to a year in Oakalla Prison for theft of a truck.

A companion in the theft was believed drowned when the truck missed a bridge near here early Saturday and plunged into the Nicola River.

BLACKWOOD on BRIDGE

By EASLEY BLACKWOOD

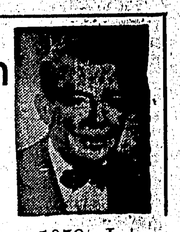

This is deal number 101 from the 1959 International Match with the Italians, Forquet and Siniscalco, pitted against the Argentines.

The Italian North-South pair was using the Neapolitan Club system. With 17 or more high card points the required opening bid is one club. North's first response was artificial and showed nothing but the number of controls he held. An ace counts as two controls. A king counts as one. In this case, North's response of one no trump showed four controls.

Thus South knew at once that his side held every ace and king in the deck. What he didn't know was that the East player held all of the queens.

The one no trump response was forcing to game, so the bidding could proceed in easy stages. South's bid of two clubs showed no five card major suit. North's bid of two spades was seeking a 4-4 fit in that suit. South's two no trump bid marked time and denied the holding of four spades.

Now North's bid of four clubs set the suit and promised considerable extra values, either in high cards or in distribution. South's four diamond bid showed controls.

North's four no trump call was a slam try and asked his partner to make another cue-bid if he, too, was slam-minded. This was not Blackwood but the so-called D-I bid (Declarative-Interrogative).

South's five heart bid said that he was very much interested and that he had good heart control. When North went to six clubs, South still wasn't satisfied. All the aces and all the kings, remember? His bid of six no trump said he had still another first round control he hadn't shown previously, and was North interested in really big things.

Apparently North was because he proceeded to put the hand in a grand slam—for which there was no play. Perhaps it would have been better if South had not known about all the aces and kings so soon.

The less venturesome Argentines stopped at six clubs and made it.

East dealer
East-West vulnerable

NORTH
Forquet
♠ K 7 5 4
♥ J 9
♦ 10
♣ A K J 8 6 5

WEST
Rocchi
♠ J 8 3 2
♥ 5 2
♦ J 6 5 4 3 2
♣ 10

EAST
Calvente
♠ Q 9 6
♥ Q 8 7 4 3
♦ Q 8
♣ Q 9 7

SOUTH
Siniscalco
♠ A 10
♥ A K 10 6
♦ A K 9 7
♣ 4 3 2

The bidding:

East	South	West	North
Pass	1 ♣	Pass	1 NT
Pass	2 ♣	Pass	2 ♠
Pass	2 NT	Pass	4 ♣
Pass	4 ♦	Pass	4 NT
Pass	5 ♥	Pass	6 ♣
Pass	6 NT	Pass	7 ♣
All Pass			

Now! Exclusive to newspaper readers of "Blackwood On Bridge"! Sixteen rules for using the Blackwood Convention system — complete and unabridged. To get your handy copy of the booklet "The Blackwood Slam Convention," send 25c and a stamped, return envelope to "Blackwood On Bridge," c/o Prince Rupert Daily News, National Newspaper Syndicate, 326 W. Madison Street, Chicago 6, Illinois, U.S.A.

ARCHIE — By BOB MONTANA

THE HEART OF JULIET JONES — By STAN DRAKE

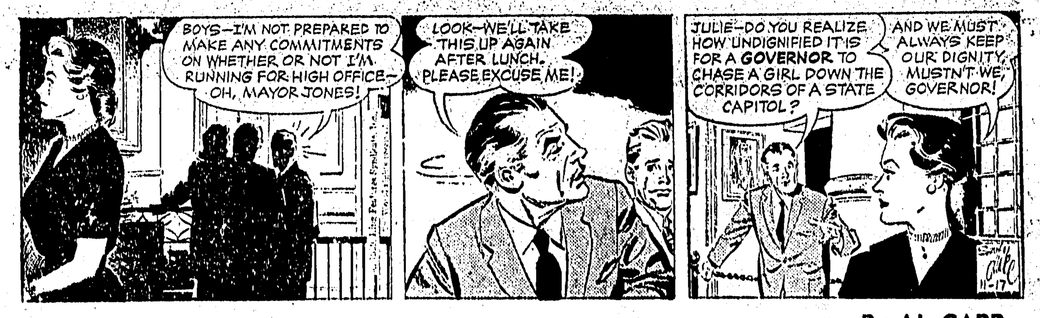

LI'L ABNER — By AL CAPP

BLONDIE — By CHIC YOUNG

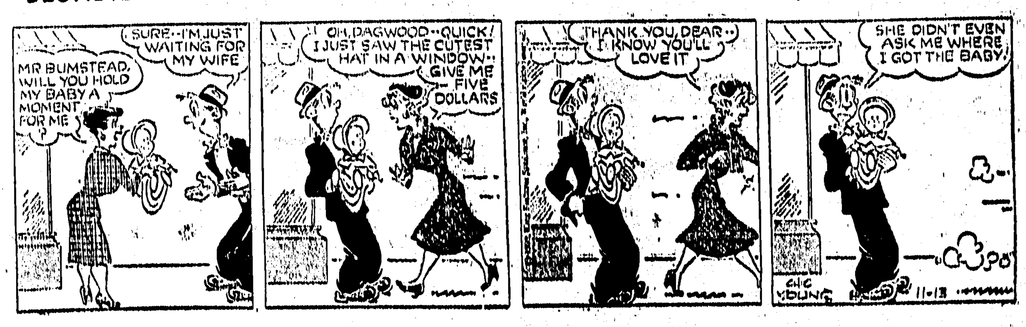

Business & Professional

The Electrician
Dial 3647

B.C. Land Surveyor
R. J. REYNOLDS
25 Besner Block
Box 284 Phone 2082

WHY WORK!
We are now able to supply and install a complete forced air oil heating system for the same price, that you the home owner could buy it without installation.
City Sheet Metal and Heating
for free estimate call 2852

Johnny's Taxi
DIAL 2011

ALEX'S TAILOR SHOP
Experienced Tailoring
Alterations and Repairs
FAST SERVICE
301 3rd Ave. W. Phone 2700

Reddy Kilowatt Says:
"If you need service for wiring your house, offices or premises
TELEPHONE 4210-4310
N.B.C. Power Co. Ltd.
Free estimates given.

CAR OWNERS SAVE $ $ $ $'s & SKIDS & TEMPER this winter by having our Tire Specialist, Alf Steinert, recap your worn tires with our mud & snow traction tread.
BOB PARKER LTD.
Phone 3225

LINDSAY'S
Cartage & Storage
MOVING — PACKING
CRATING — STORAGE
Phones Wharf 4331 Office 5016

GREER & BRIDDEN
LIMITED
BUILDERS and CONTRACTORS
215 1st Ave. West Phone 5241

M. J. Saunders
If You Want
Gravel & Cement Delivered
Rock or Concrete Work
Rent of Trucks & Equipment
Phone 5447 1207 Water St.