COMMITTEES NAMED

Mayor revives industrial body

Mayor P. J. Lester announed last night that he had re-formed City Council's Industrial Development Committee, under the chairmanship of Alderman T. Norton Youngs.

"There is renewed interest in the north as a whole and Prince Rupert as one of the main ports, should be in a better position to take advantage of this interest, and should at all times be ready to assist the industries that may develop," he said.

"There are very many cities throughout Canada and the United States who have utilized their industrial development committees to great advantage, and there is no reason why Prince Rupert shouldn't have a number of other industries which would stabilize employment, as well as lighten the tax burden for the resident here."

Mayor Lester suggested compilation of an economic report to show to investors, and urged council to consider having a survey made.

Standing and other committees, with chairmen first named were appointed by Mayor Lester as follows:

Finance—Ald R. G. Large; whole council.

Board of Works—Ald. Norman Bellis; whole council.

Utilities — Ald. T. Norton Youngs; whole council.

Health, SA & Licensing—Ald. A. D. Ritchie, whole council.

Police and Traffic—Ald. G. E. Hills, NCO I/C City Detachment, Sgt. J. E. Ruttan; Ald. Bellis, City Clerk-Comptroller R. W. Long.

Pioneer's Home—Ald. G. E. Carlson, Ald. Hills, Mrs. W. D. Smith, J. D. Mulroney.

Wage and Personnel — Ald. Bellis, Ald Youngs, Ald. Ritchie, Mayor Lester.

History—Ald. Large, Mrs. D. F. Baldwin, J. R. Ayres.

Clift Ford Account Trustees—Mayor Lester, Ald. Carlson, E. T. Applewhaite.

Airport — Ald. Hills, whole council.

Civic Buildings—Ald. Ritchie, Ald. R. G. Large, Mayor Lester.

Purchasing—Mayor Lester, Ald. Youngs, purchasing agent.

Golden Jubilee—Ald. Large.

Television — Ald. Large, Ald. Bellis, City clerk-comptroller.

Library Board—Ald. Ritchie, T. B. Black, W. C. Hankinson, Mrs. B. J. Fortune, John H. Steele, Morris Wayman, Mrs. J. W. Wilson.

U.B.C.M. Convention—Ald. T. N. Youngs.

Council representatives to other boards:

Civic Centre Association—Ald. Large and Ald. Youngs.

Prince Rupert General Hospital Association—Ald. Bellis.

Museum of Northern British Columbia—Ald. Large.

Prince Rupert Citizenship Council—Mayor Lester.

Skeena Union Board of Health—Ald. Hills and Ald. Carlson.

Senior Citizens' Housing Ass'n—Ald. Ritchie.

Zoning Board of Appeal—George Viereck.

Parks Commission — Arthur Murray, Carl Andren, Percy Knutsen, H. S. Harrison, W. J. Smith and George Dover.

Council meetings will be held on the second and fourth Mondays of each month and are open to the public.

THREE OF THE four newly-elected city aldermen are shown above taking their oath of office at a statutory meeting of the City council last night. A fourth member of the council, Gordon E. Carlson is in hospital and was unable to attend. Left to right are Ald. T. Norton Youngs, Ald. A. Donald Ritchie, and Ald. George E. Hills. Administering the oath is Magistrate E. T. Applewhaite. Ald. Hills was elected by acclamation at the recent elections. —Staff photo by Charles E. Giordano.

Whiffin-Chisholm rites graced by Yule decor

The rich vividness of Christmas floral arrangements enhanced by flickering candlelight on the altar of the Church of the Annunciation formed the beautiful background for the wedding of wide interest on December 26 when Katherine Adelaide Chisholm RN, daughter of Mr. and Mrs. Roderick Chisholm, of Antigonish, Nova Scotia, became the bride of Herbert Joseph Whiffin, son of Mr. and Mrs. William Whiffin of this city.

Rev. Anthony McDonald of Kitimat and childhood friend of the bride, officiated at the double-ring evening ceremony celebrated with nuptial mass.

Given in marriage by William Koughan, the bride was lovely in white velvet. Her ballerina-length gown, fashioned on princess lines, was styled with three-quarter length sleeves and a circular neckline edged with tiny mother-of-pearls. A matching bandeau and a bouquet of red roses completed her ensemble.

Miss Jean Kelly RN, attended, in a gown of aqua-marine velvet in similar style and a matching bandeau. She carried a bouquet of yellow baby chrysanthemums.

Best man was William Schoeps. Ushers were Peter Knox and Barry Bingham.

Mrs. J. Clee as soloist sang "Bless This Day" and "Ave Marie," during the signing of the register. Organist was C. P. Balagno.

At the reception, in the Nurses' Residence, Mrs. J. L. Kelly RN, director of nurses, received on behalf of the bride's mother, wearing an attractive velvet cocktail gown in off-brown tones, a matching close-fitting hat and a corsage of yellow roses.

The groom's mother chose to wear a powder blue wool-silk dress, matching hat and a corsage of pink carnations.

The bride's table was centred with a three-tiered wedding cake, flanked by white tapers and pink rosebuds, while the receiving line was formed before the fireplace, decked with boughs and festoons.

Father McDonald proposed the toast to the bride.

Presiding over the serving of refreshments were the nurses of the Prince Rupert General hospital.

The newlyweds left the following morning by plane for a honeymoon trip to Vancouver, Victoria and Seattle. For travelling the bride wore a blue wool suit-dress, topped with a fur jacket, brown accessories and a corsage of red roses.

Mr. and Mrs. Whiffin will take up residence at 1263 Park Avenue. Mrs. Whiffin is on the nursing staff of the hospital and Mr. Whiffin is the accountant at Edward Lipsett Limited.

FRED E. DOWDIE
OPTOMETRIST
Phone 5548
303 - 3rd Ave. W.

PERSONALS

Miss Jessica E. Nelson, daughter of Mr. and Mrs. A. K. Nelson, 1119 Water Street, left by Canadian Pacific Airlines plane yesterday for Vancouver en route to Victoria after spending a three-week holiday. Miss Nelson is taking teacher's training at Victoria College.

Mrs. G. D. Shore of Vancouver and formerly of Winnipeg, plans to leave tomorrow by plane for her home following a five-week holiday in the city as guest of her son-in-law and daughter, Mr. and Mrs. George Sporne, 235 Eighth Avenue West.

Robert Armstrong, 225 Sixth Avenue East, is leaving by plane tomorrow for a week in Vancouver on business.

Miss Theresa Brown and her mother Mrs. Thomas Brown, 1419 Sixth Avenue East, leave tomorrow morning by CPA plane for Vancouver. Miss Brown is en route to Victoria to enter St. Joseph's hospital nurse's training school while Mrs. Brown will spend a month's holiday in Vancouver.

Joseph Scott jr., son of Mr. and Mrs. W. J. Scott, 412 Fourth Avenue West, leaves tomorrow by plane for Vancouver to continue his schooling at Shurpass College.

Leaving tomorrow by plane via Terrace are Mr. and Mrs. Paul Yablonski and their daughter Janice of 1835 Sixth Avenue East for a week's stay in Vancouver. While there they will visit Mrs. Yablonski's mother, Mrs. Frederick Booth.

Chilliwack visitor Floyd Bradshaw, plans to return home tomorrow by plane after spending two-weeks visiting friends.

Also leaving yesterday to continue her teacher's training at Victoria College was Miss Shirra Halliday, daughter of Mr. and Mrs. H. C. Halliday, 132 Fifth Avenue East, after spending the holiday season at home.

readers

● Special meeting Deep Sea Fishermen's Union, Wednesday, January 7, at 7:30 p.m. Union Hall. All members urged to attend. Important. (260)

● Pacific Trollers Association meeting Civic Centre, Monday, January 12, at 7:30 p.m. All trollers please attend. (8)

Try Daily News Classified

Opening of Remodeled Store
Get your Christmas gifts at bargain prices at
B.C. Clothiers Ltd.
717 - 3rd Ave. West

STOCK UP IN THE NEW YEAR
IMPORTED PIPES
CIGARS, CIGARETTES
and TOBACCO
and other Smokers Supplies
also DELICIOUS CHOCOLATES for the LADIES
GROTTO CIGAR STORE
Wholesale and Retail 634-3rd Ave. Phone 5341

City development "challenge to all"

Prince Rupert has now reached a point in its development of this area that should be a challenge to everyone, A. Bruce Brown retiring president of the Chamber of Commerce said last night.

In giving his report at the end of his 12-month term Mr. Brown said that if the first 50 years of the province's development "belong in large measure to the southern part of British Columbia, it is obvious that the coming 50 years on which we are now launched belong to the north."

He said that while 1958 had not been an unusually exciting or significant year a great deal had been accomplished and the chamber had supported and taken an active interest in many things.

These included:

Airmail service to Alaska, University of British Columbia Development fund campaign; work on the cannery road; early construction of the Stewart-Cassiar road; improvement in the Rupert to Terrace portion of Highway 16; plans for a marine highway to Alaska; a picnic site at Oliver Lake and a lookout near Butze Rapids; establishment of a sawmill on the former Prince Rupert drydock site; building of a road or railroad through British Columbia by way of submission to the Alaska International Rail and Highway Commission; opposed the installation of parking meters in the city.

The Chamber also took part in Chamber of Commerce Week; the annual meeting of the B.C. Chamber of Commerce in Vancouver, attended by Orme G. Stuart; the Pacific-Northwest Trade association meeting in Spokane, attended by J. S. Burns; Kitimat Chamber of Commerce banquet and meeting presided over by Canadian president Ralph Pybus, attended by Ralph Hood and the president; the Associated boards of trade annual convention at Vanderhoof, at which the Prince Rupert chamber had five of six resolutions endorsed, attended by Dr. Greene, J. T. Harvey and Mr. Stuart; the opening of the Columbia Cellulose Company Ltd., road to the Nass River spoonsored by Terrace District Board of Trade and the CCC.

A. BRUCE BROWN
. . . retiring president

Mr. Brown said that there was much in the way of unfinished business and much more in the way of new business for the new president and executive to cope with in 1959.

"I ask that you display the same willingness and co-operation that it was my privilege to have had during 1958."

EASY!
EASY!
EASY!
DOES IT AGAIN
Look for the special announcement from
McRae Bros. Ltd.
Phone 2325 Phone 2326

Mayor hails arrival of surveyor

R. J. Reynolds, a British Columbia land surveyor, is starting an office in Prince Rupert, Mayor P. J. Lester announced last night.

Mayor Lester said Mr. Reynolds would be a big help to the city, and to individuals and firms who needed a surveyor's services.

He said council should make arrangements for the establishment further survey monuments as soon as possible, as well as relocating present survey monuments.

GRUESOME LIPSTICK

PRAGUE (Reuters) — Rude Pravo, the chief Czechoslovak Communist newspaper complains that the Czech cosmetics industry is marketing light blue and pea-green lipstick "to copy the west." The party organ urged Czech women not to copy western fashion, or they would soon be wearing "black lipstick for mourning."

BAGGING A MINK—Here's another item of interest to women. It's a mink coat light enough for a woman to put in her purse. Made of female mink skins, the coat can be folded neatly into a purse or handbag about one foot square (left). Made of lightweight, long-wearing supple mink by Alper and Sulak of Chicago, the coat weighs about 3¾ pounds as compared with a normal weight of six pounds. At right Donna Skoler models the coat, which sells for about $6,600.

PRINTED PATTERN

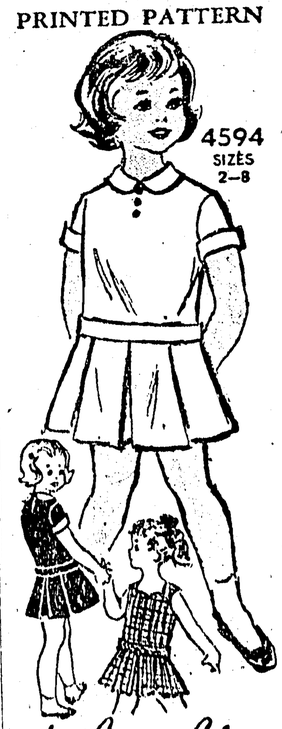

Paris-inspired dress or jumper! It's the new easy-fit line the young fashion world adores. Note hip banding above a gay whirl of pleats, 2 neckline versions. Choose plain or plaid. Tomorrow's pattern: Half-size dress.

Printed Pattern 4594: Children's Sizes 2, 4, 6, 8. Size 6 takes 1⅞ yards 35-inch fabric.

Printed directions on each pattern part. Easier, accurate.

Send FORTY CENTS (40c) in coins (stamps cannot be accepted) for this pattern. Please print plainly SIZE, NAME, ADDRESS, STYLE NUMBER.

Send order to ANNE ADAMS, care of **Prince Rupert Daily News, Pattern Department, 60 Front Street West, Toronto, Ontario.**

PRINTED PATTERN

Pert for school, pretty for parties! Little girls love the 2-piece styling, swing skirt, gay contrast. Whip it up in crisp cotton—it's EASY. Tomorrow's pattern: Misses' skirt.

Printed Pattern 4579: Children's Sizes 2, 4, 6, 8, 10. Size 6 takes 2¼ yards 35-inch fabric; ⅜ yard contrast.

Printed directions on each patern part. Easier, accurate.

Send FORTY CENTS (40c) in coins (stamps cannot be accepted) for this pattern. Please print plainly SIZE, NAME, ADDRESS, STYLE NUMBER.

Send order to ANNE ADAMS, care of **Prince Rupert Daily News Pattern Department, 60 Front Street, Toronto, Ontario.**

ARCHIE — By BOB MONTANA

LI'L ABNER — By AL CAPP

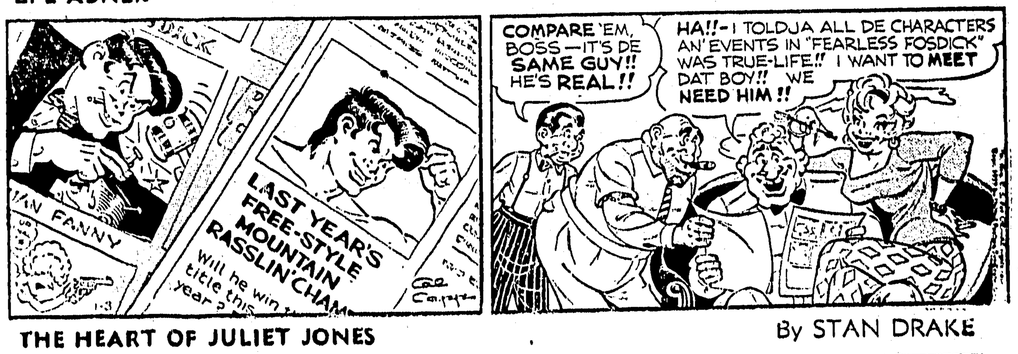

THE HEART OF JULIET JONES — By STAN DRAKE

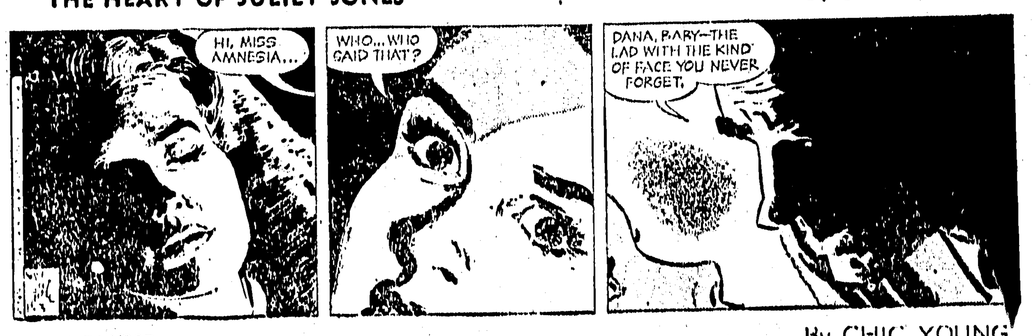
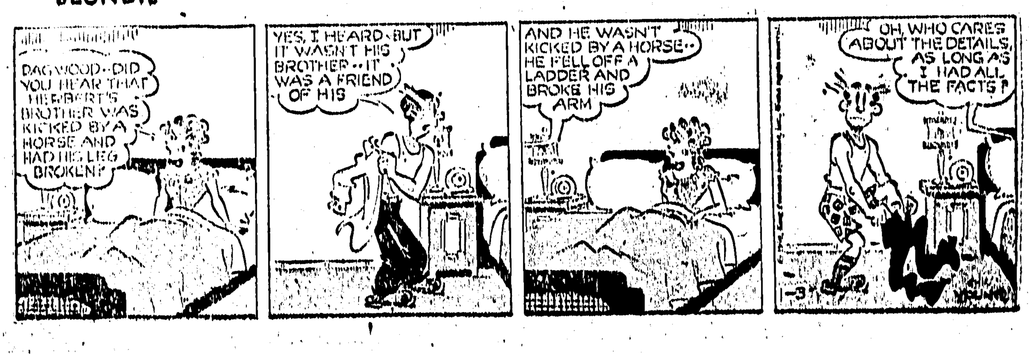
BLONDIE — By CHIC YOUNG