IMPORTS FUELS

There are no known deposits of high-grade coal or oil in Sweden, and such fuels have to be imported.

CHURCH DIRECTORY

Services in all churches at 11 a.m. and 7:30 p.m., except as shown.

ANGLICAN CATHEDRAL
4th Ave. W. at Dunsmuir St.
Holy Communion 8:30 a.m.
Senior School 9:45 a.m.
Juniors and Kindergarten 11 a.m.
Rev. G. T. Pattison Phone 4766

ST. PETER'S ANGLICAN
Seal Cove
Miss Elaine Bulmer, B.A., L. Th.
No Evening Service
2300 Seal Cove Circle Dial 2554

FIRST BAPTIST
5th Ave. E. at Young St.
Sunday School 10 a.m. and 12:15
Rev. J. A. Roskam Dial 5060

REGULAR BAPTIST
629 6th Ave. East
Sunday School 10 a.m.
Morning Service 11:15 a.m.
Rev. L. E. Jackson Dial 3971

EVANGELICAL FREE CHURCH
6th Ave. at Ambrose
Sunday School 10:30 a.m.
Morning Service 11:30 a.m.
Rev. H. W. Foster Dial 4403

ST. PAUL'S LUTHERAN
5th Ave. at McBride St.
Sunday School 10 a.m.
Rev. A. S. Olson Dial 4164

PENTECOSTAL TABERNACLE
202 6th Ave. West
Morning Service 11:00 a.m.
Sunday School 9:45 a.m.
Evangelistic 7:30 p.m.
Rev. Wm. E. Leggette Dial 5839

FIRST PRESBYTERIAN
235 4th Ave. East
July: Morning Worship 11:15 a.m.
Aug.: Morning Worship 10:00 a.m.
Rev. Ivan S. Gamble Dial 5823

THE SALVATION ARMY
Fraser Street
Sunday 11:00 a.m. Holiness Service
12:45 p.m. Sunday School
7:30 p.m. Salvation Meeting
1st. Lieut. and Mrs. C. McInnes
Dial 3024

FIRST UNITED
636 6th Ave. West
Aug.: Morning Worship 11:15 a.m.
Rev. R. W. K. Elliot Dial 3114

BETHEL BAPTIST CHURCH
200 4th Ave. E.
Sunday School 10 a.m.
Rev. John Kuehn Dial 2453

PORT EDWARD GOSPEL CHAPEL
(West Coast Children's Mission)
Sunday School 10:30 a.m.
Worship Service 7:30 p.m.
Pastor: To be appointed

LEAVE OF ABSENCE FROM CENTRE

Fred Owen to study in Europe with Koerner foundation grant

Two years of "outstanding work" at the Civic Centre has paid dividends to Fred H. Owen, 24, who for the past 24 months has been arts and crafts director at the Centre.

leaves for England next month.

He arrived here August 19, 1957, from Calgary, where he attended the Provincial Institute of Technology and Arts for four years, during which time he received two diplomas; for "two years general art" and "four years in fine arts and crafts."

And now Mr. Owen has received a grant from the Leon and Thea Koerner Foundation for advanced studies in England and Europe.

This was given to him for "outstanding ability in works of painting and ceramics."

Born in Jasper, and a Grade 12 graduate of Jasper High School, Mr. Owen said that as early as Grade 5 he wanted to study art.

He said that his parents were his biggest boosters, always lending encouragement and support in whatever he endeavored.

He will leave here early in September for London, England. There he will attend winter art classes. Later he will tour and study in Europe for the remainder of his one-year leave of absence.

Filling the temporary position as arts and crafts director at the Civic Centre will be Mrs. Robert (Joy) Hinman of Calgary, who arrives here next week with her family.

Women in France go "square" with checkerboard design rage

PARIS (AP)—In a fashion sense, the women of France are going "square" this season.

The current rage is for checkerboard designs on gingham or cotton—for dresses, blouses, bikinis, skirts and even hats.

The Paris newspaper L'Express says the craze has invaded the beaches of the Cote d'Azur, spread to fashionable resorts such as Deauville and transformed the Champs Elysees into a "multicolored chess game."

The paper calls the run on the square designs an example of "spontaneous fashion," since unlike most fashion trends it was not imposed by the big Paris designers. It is thought to have started with a boutique in St. Tropez, the popular Riviera resort.

Betty McGill wins $100 from CARS

Former well-known city teenager, Betty McGill, who moved with her parents, Mr. and Mrs. L. S. McGill to North Vancouver in June, was awarded $100 by the Canadian Arthritis and Rheumatism Society for a prize-winning job study on physiotherapy, it was learned here today.

Betty wrote her prize study while receiving theraputic treatment for a bone injury.

The treatment was administered by Mrs. D. W. Allen, who was the CARS physiotherapist in the CARS clinic in the Prince Rupert General hospital. She will receive her $100 from the B.C. Division of CARS.

Miss McGill, a student of Delbrook High school hopes to take her degree in physiotherapy and occupational therapy when she passes her senior matriculation at the University of British Columbia.

"This profession has fascinated me since I was 10," Betty said, "and getting a patient's eye-view of a therapist's work only made me keener."

PERSONALS

Interesting visitor in the city today was E. L. Dale, publisher of the Carthage Evening Press in Carthage, Missouri. With his wife, Mr. Dale is making the round-trip aboard the "Canadian Prince" after attending the Press Convention in Seattle.

Leaving last night for a 10-day camping trip were Mr. and Mrs. D. F. Baldwin and sons Donald and Brian of 1467 Sixth Avenue East. While away they will visit their son James, a UBC student who is employed with the archaeology branch at Yale, B.C., during the summer months.

ANNOUNCEMENTS

- Anglican Church Kindergarten will re-open Wednesday, September 9. For further information and registration phone 2997 or 5827. (163)
- Salt Lake Ferry from Cow Bay Floats hourly every Sunday from 12 noon, weather permitting. Phone 2628, 3100.

Daily News Classified Ads

DOUBLE JACKPOT BINGO
at the CIVIC CENTRE
Monday, August 24th, 8 p.m.
15 CASH PRIZES PLUS DOOR PRIZE
Everybody Welcome

For a light and bright pilsener beer

CARLING'S PILSENER

...of course!

B.C.'s Favorite because of the taste

for free home delivery, phone: 4032

THE CARLING BREWERIES (B.C.) LIMITED

This advertisement is not published or displayed by the Liquor Control Board or by the Government of British Columbia.

DON'T MISS
EVAN KEMP'S

BIG
STAGE SHOW AND DANCE

FRI.-SAT., AUG. 21-22
Show 8:30 — Dance 10:30
CIVIC CENTRE

also
MONDAY, AUG. 24
LEGION AUDITORIUM

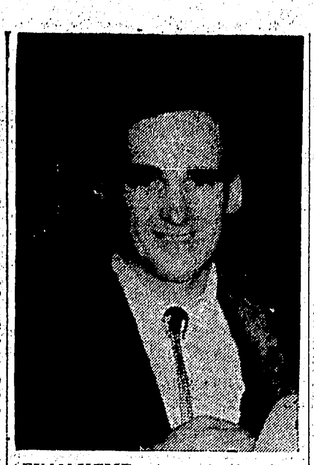

EVAN KEMP returns to the city with a brand new show. Here today and tomorrow, the popular entertainer will stage a variety show in the Civic Centre at 8:30 p.m. both nights. Kemp's "Vancouver Radio Revue" will feature radio, stage, television and recording artists of Canada and United States. Noted among the stars will be Charles Courtier, magician and ventriloquist; Monty Ray, accordionist; Lil' Abner, guitarist and new-comer to the show . . . Sky West, "Mr. Lightning" on drums. A dance to music by the "Trail Riders" orchestra will follow the two-hour stage show, both nights.

PRIZES PRESENTED TONIGHT AT CENTRE

Flower show deemed successful as hundreds admire 160 entries

Despite the wet, cool weather of the past week, the Civic Centre auditorium last night was resplendent with glorious color, fragrance and outstanding beauty lent from the flowers entered in the Prince Rupert Garden club's "most successful" flower show.

Roses, dahlias, sweet peas and gladioli in every size and shade, were just some of the many varieties of flowers displayed on the long lines of tables.

Hundreds of city residents last night showed their admiration for the beautiful flowers grown in the city.

One hundred and sixty entries were on exhibit of which 89 will be presented prizes, amounting to $234.50.

The cash prizes and two vouchers from nurseries will be awarded tonight at the show's conclusion, show chairman Charles P. Balagno announced today.

Guest-of-honor at the affair will be Miss Prince Rupert of 1959, Miss Barry Anne Crummy.

Club president Harry S. Harrison last night said that he was most gratified with the results of the show and hoped for an even bigger attendance tonight.

PERSONALS

Miss Marion Johnson, RN, on the staff of the Prince Rupert General hospital, with her mother who has been visiting here from England, leaves tomorrow by boat for a month's holiday in the south.

FRED E. DOWDIE
OPTOMETRIST
Phone 5548
303 - 3rd Ave. W.

Come to Church on Sunday

FIRST PRESBYTERIAN CHURCH
Morning Worship—10:00 a.m.

FIRST UNITED CHURCH
Morning Worship—11:15 a.m.
Speaker—Rev. Ivan S. Gamble

St. Andrew's Cathedral
SUNDAY, AUGUST 23rd
8:30 a.m.—Holy Communion
11:00 a.m.—Choral Communion
7:30 p.m.—Evening Prayer
The Rev. Basil S. Prockter, B.A., B.D.
of St. Mathews Church, Regina,
will preach at the 11:00 a.m. and the 7:30 p.m. service

FIRST BAPTIST CHURCH
Sunday, August 23rd
7:30 p.m.—Shall we Pray for the Dead? The Answer (to be demonstrated from the Scriptures) —For the Unsaved, Useless; For the Christian (Saved) Dead, entirely Unnecessary.

DINE OUT OFTEN!

Dine the lady-of-your-life here . . . and you're sure to please! She'll be delighted with our matchless cuisine.

. . . fine food for every mood! You'll like the congenial atmosphere of the Bamboo Room—so conducive to pleasant dining.

Broadway Cafe
608-3rd Ave. West

STEAM-DRY IRON SPECIAL

$3.00 allowance on your old iron

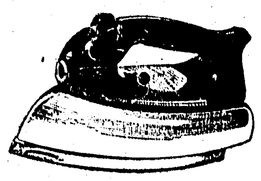

GENERAL ELECTRIC F94 . . . . . $21.50
HOOVER $19.25
SUNBEAM S4 . . . . . $21.45

SEE THESE HOT PLATE SPECIALS

No. 510 SINGLE BURNER 660 watt element	$3.00
No. 710 SINGLE BURNER 1320 watt element	$3.30
No. 700 SINGLE BURNER 1320 watt element with 3 heat switch	$5.95
No. 2 TWO BURNER 660 watt element with 2 switches	$5.00
No. 4 TWO BURNER 1-1320 watt element, 1-660 watt element	$5.50

NORTHERN B.C. POWER Co. Ltd.
Bosner Block, Prince Rupert Phone 4210 Stewart