U.S. AIRMEN HELP OUT SANTA

PRINCE GEORGE, B.C. (CP) — Santa Claus flew north today in a United States Air Force Dakota to deliver nearly a ton of gifts to 186 Indian children.

The youngsters are students at an Indian residential school operated at Lower Post, 16 miles from Watson Lake on the British Columbia-Yukon boundary, by a Roman Catholic missionary priest, Father Y. Levaque.

Because most of them live in isolated places so far from the school, they are unable to get home for Christmas with their families.

Heading of this, the officers and men stationed at the U.S. Army radar base at Baldy Hughes, 30 miles west of Prince George, decided to "adopt" the youngsters for Christmas.

TOTEM
TODAY to WEDNESDAY 7-9:05 p.m.
For every girl who was ever involved with an older man...
They came from the opposite ends of desire!
COLUMBIA PICTURES presents
KIM NOVAK · FREDRIC MARCH
"MIDDLE OF THE NIGHT"
co-starring GLENDA FARRELL · ALBERT DEKKER · MARTIN BALSAM and LEE PHILIPS
ADULT ENTERTAINMENT

CAPITOL
Today, 7-8:10 p.m. "SOLDIER OF FORTUNE" "HERE COME THE JETS"
WEDNESDAY and THURSDAY 7:15 p.m. ONLY
INCREDIBLE HORROR!
Learn the Terrifying Secret... the Hideous OBSESSION of...
The Man Who Could Cheat Death
TECHNICOLOR® · A HAMMER PRODUCTION
starring ANTON DIFFRING · HAZEL COURT · CHRISTOPHER LEE
From the producers who gave you "THE CURSE OF FRANKENSTEIN" and "DRACULA!"
ONE SHOWING EACH NIGHT
7:15 p.m.
TWO THRILL PACKED FEATURES
TONY CURTIS AND JANET LEIGH
IN
HOUDINI
COLOR BY TECHNICOLOR
with TORIN THATCHER · Produced by GEORGE PAL
Directed by GEORGE MARSHALL · Screenplay by PHILIP YORDAN
Based on a book by Harold Kellock · A PARAMOUNT PICTURE

Every Steel Buyer should have this Useful Book

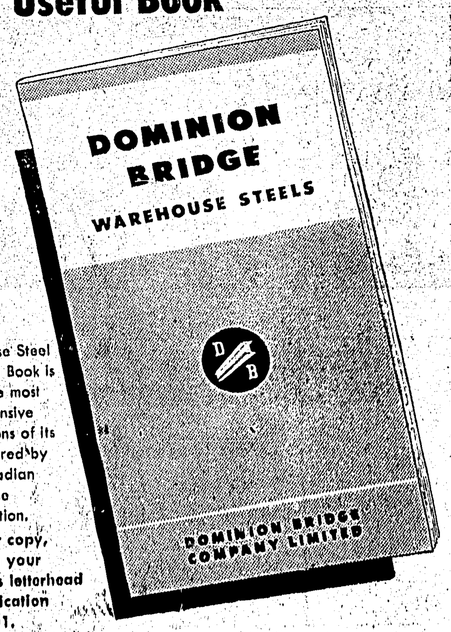

This D.B. Warehouse Steel Reference Book is one of the most comprehensive publications of its type offered by any Canadian warehouse organization.
For your copy, write on your business letterhead for Publication 21 -101.

Box 2160, Vancouver. Phone CYpress 8-2411

warehouse steel by
DOMINION BRIDGE
FOURTEEN PLANTS—COAST-TO-COAST

QUEEN ELIZABETH, who, with President Eisenhower took part in the historic St. Lawrence Seaway opening in June and then went on to receive a roaring welcome by some 2,000,000 spectators, in Chicago is credited with adding a touch of warmth to chilly Canadian-United States relations in 1959. The relations, often strained by economic differences, showed noticeable improvement during the past year. In her momentous 45-day Canadian tour, including her brief visit to the United States, the Queen travelled 15,000 miles and raised criticism that her schedule was too strenuous. But indications are there will be more such tours . . . although possibly curtailed and less complicated in arrangements. This picture of the Queen was released in London after she returned from Canada and it was announced she was expecting her third child early in 1960. Only the Queen and a few intimate advisers knew of her pregnancy during her stay in Canada. —CP from UKIO.

DOING FASHION RESEARCH

Duke back at Windsor but Queen not at home

WINDSOR, England (AP) — The Duke of Windsor came back Monday to Windsor Castle from which 23 years ago he broadcast his decision to give up the throne.

It was his first visit to the castle while a reigning monarch has been in residence since his 1936 abdication.

But an hour before the greying, 63-year-old duke arrived, his niece, Queen Elizabeth, drove out to join Prince Philip at a shooting party.

The Queen returned through the sovereign's entrance as the duke was driving away through the back.

Object of the duke's visit was to search the castle library for some old photographs and drawings.

He is writing a book on changing clothes and manners in his lifetime—a book that will recall the styles he set as prince of Wales.

For four hours he thumbed through album after album here with photographs of himself in his famous tartan dinner jacket, in his straw hat, and with his tie reefed into a bulky Windsor knot.

Names in the News

PARIS—Specialists were summoned to the bedside of French singer **Edith Piaf** Monday. She collapsed behind the scenes after defying friends and her doctor to sing Sunday night in the northern town of Dreux. **Impresario Louis Barrier** said it would be "a long time" before the 44-year-old singer could consider resuming her provincial tour. She has undergone three operations this year.

✣ ✣ ✣

LONDON — **The Duchess of Windsor** went to a hospital Monday for a minor operation on a finger which became infected after she pricked it on a rose thorn recently. She and her husband arrived in London last week from Paris for Christmas shopping.

✣ ✣ ✣

SYDNEY, Australia— Russian immigrant **Peter Pedaja** Monday failed for the second time to sail the 1,400 miles from Sydney to New Zealand when his 15-foot canoe made of oil drums broke up.

✣ ✣ ✣

WINCHESTER, England — **Brian Cawley**, 30, was sentenced Monday to life imprisonment for murder at a 30-second trial. Prosecuting counsel said later he believed it was the shortest trial of its kind on record. Cawley pleaded guilty to strangling **Rupert Steed**, a 67-year-old retired grocer.

✣ ✣ ✣

TOKYO — **Canadian Ambassador William Frederick Bull** Monday presented the Japanese government with 5,556 cartons of canned pork luncheon meat worth $60,000 for relief aid to victims of **Typhoon Vera**. The typhoon, which hit Japan on September 26, killed more than 5,000 persons. The Canadian government also gave $200,000 in cash to the Japanese government for emergency relief for victims of the typhoon.

✣ ✣ ✣

EDINBURGH—The **Earl of Harewood**, 36-year-old cousin of **Queen Elizabeth** has been appointed artistic director of the Edinburgh Festival of music and drama, it was announced Monday. He will succeed **Robert Ponsonby**, 32, resigning because of dissatisfaction with festival policy.

✣ ✣ ✣

TORONTO—Canadians should borrow less from other countries, **James E. Coyne**, governor of the Bank of Canada, said Monday night. They should either save more to pay for their own expansion or they should not attempt to do so much, he said.

The whisky for you this Yuletide

The moment you taste Wiser's 101, you will know you have bought a good whisky. So will your guests.

Wiser's
Canadian Whisky 101 Aged in wood for 6 years

This advertisement is not published or displayed by the Liquor Control Board or by the Government of British Columbia.

TOUGH WINTER AHEAD

Blackfeet able to take care of own needy

OTTAWA (CP)— The Blackfoot tribe of Southern Alberta is apparently able to take care of its needy Indians out of tribe funds, an official of the Indian affairs branch said Monday.

So far, he said, the band council has not made any formal request for government assistance, but if there is a need for federal money it will be available.

The official said the department steps in when an Indian family is destitute and the band cannot help its own.

He was commenting on reports from Gleichen, Alta., quoting Blackfoot Chief Clarence McHugh as saying the 1,650 Indians on the reserve face the worst winter in history and that 90 per cent of the band is living on ration money.

Chief McHugh said the federal government is aware of the situation but so far has done little to remedy it.

The Indian affairs branch said that an extra ration of $10 this month, coming out of band funds, has been approved for the needy on the reserve, bringing the total for December to $18.

He said Chief McHugh is anticipating what is going to happen during the winter. But apparently the tribe was able to meet the early stages of the situation on its own.

Presumably, he added the band will ask for federal aid later this winter.

TOKYO—Chancellor Adenauer will visit Japan in late March or early April unless prevented by international developments, a spokesman said Monday.

PROGRESS

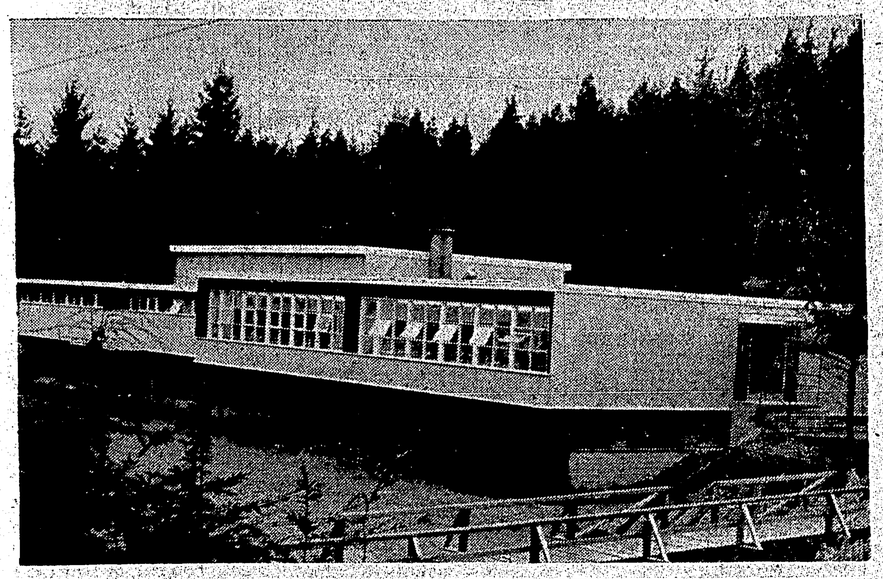

NEW SCHOOLS
Seal Cove school built by our School Board.

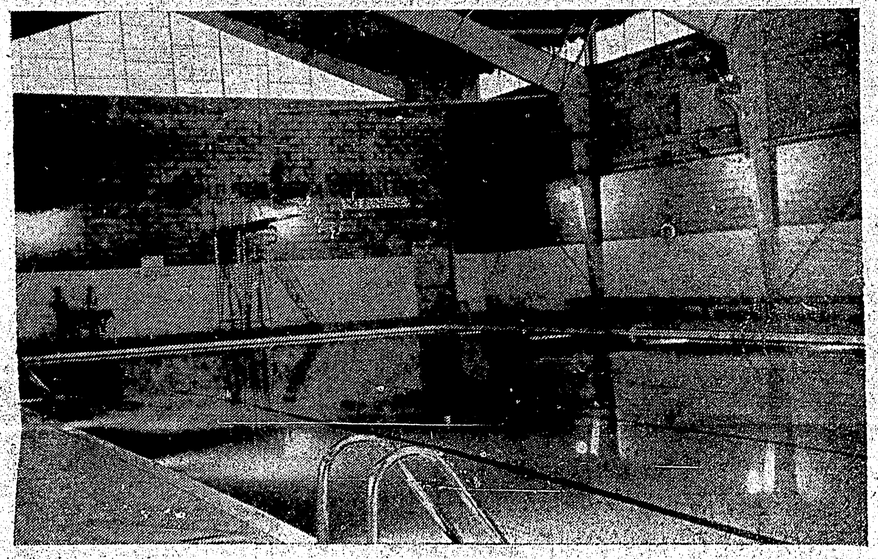

RECREATION
The new pool will provide healthful recreation for our children.

DRAINAGE AND SEWERS
Temporary inconvenience for future benefits.

SIDEWALKS
Fit to walk on.

FOR CONTINUED CITY WIDE IMPROVEMENT—
Re-elect Pete LESTER