Sell—Rent—Trade—Buy with DAILY NEWS WANT ADS

Subscription Rates:
By Carrier:
per month ..... $ 1.35
per year $13.00
By Mail in advance:
per month ..... $ 1.25
6 months ..... $ 6.50
per year $12.00
Classified Rates:
6c per word per day, minimum 75c. Publication for 5 days for the price of 4.
Box numbers 25c extra.
Announcements:
50c per line per day.
Coming Events:
50c per word per month.
In memoriam $3.00 per insertion.
Engagement, marriage, funeral or death notices, $3.00 per insertion.
Birth notices $1.00 per insertion.
The use of Daily News box numbers in these columns protects the identity of our advertisers who wish to remain anonymous. We regret that we are bound not to disclose identities involved. Please do not ask staff members for this information.

1 Coming Events

Prince Rupert Shrine Club rummage sale, October 13 and 14. We will be glad to pick up anything. Kindly phone 2952, 2474, 5583, or 5261. All proceeds to Shrine Charities.

Bazaar, October 18.

Eastern Star Bazaar, October 18.

Rummage Sale, October 21.

WOTM Bazaar, Oct. 25.

Pie a la mode tea. Saturday, October 28.

Bazaar, Nov. 1st.

Rummage Sale, November 3.

Bazaar Nov. 8th.

Legion Auxillary Bazaar, Nov. 9th.

St. Peter's Bazaar Nov. 15.

Bazaar, November 18.

Bazaar Nov. 22nd

Masonic Ball, November 25.

Bazaar Nov 29th.

Bazaar, December 2nd.

Salvation Army tea and sale, December 2 in Civic Centre

Bazaar, December 6.

Conrad PTA Bazaar, December 8.

U.F.A.W.U., W.A. Bazaar, December 9.

9 In Memoriam

In loving memory of my husband Arnt Bendiksen, who passed away October 15, 1960.
The Golden Gate stood open, a year ago today,
With farewells left unspoken, you quickly slipped away;
God knew that you were weary, the hill too steep to climb,
Gently took your hand in his and whispered,
"Peace be thine."
Sadly missed by his loving wife Alice. (200)

13 Personal

LADIES—Make the Glamourous career of Hairdressing your profession. We have the finest Hairdressing School in B.C. — now situated at 1645 3rd Avenue, Prince George. There is no age limit. Enroll right now at the Howard Powell School of Beauty. Phone Logan 4-8528 for further information. (tf)

TO contact Alcoholics Anonymous, write Box 343. Meets every Friday Civic Centre, 8 p.m.

18 Help Wanted — Male

CANADIAN ARMY OPPORTUNITIES

Immediate vacancies are available in the Royal Canadian Infantry Corps:

THE QUEENS OWN RIFLES OF CANADA

THE PRINCESS PATRICIA'S CANADIAN LIGHT INFANTRY

If you are 17 to 23 and single, you can obtain full details by calling or mailing this coupon to your local Army Recruiting Station.

547 Seymour Street,
Vancouver, B.C.
Telephone: MU 1-6046

Please send me full details on vacancies for the PPCLI and QOR of C.

Name ..... Age .....
Address .....
City/Town .....
Province ..... Phone .....
Last school grade successfully completed .....
E61-61

14 Business Personal

COMPLETE house sewers, pipe laying, hookups. J. Rumberg, Phone 5445. (tf)

OIL HEATING SPECIALISTS — all types of burners—Phone 5500—G. D. Ronson, 817 Fraser St.

WATKINS Products. Phone 2539.

GILDEN Rent-a-car Service. Phone 2080 (tf)

INVISIBLE re-weaving, burns, moth holes, etc. 3628. 1001 7th Avenue East. (215)

MIRACLEAN bleach $1.19 an imperial gallon. Phone 2539. (tf)

ELECTROLUX
Sales & Service. Phone 2778. 1259 Park Avenue.

RADIO CABS, 24 hours. 2131

LOCAL moving and storage. Astoria Messenger Ltd. Phone 4724. (206)

FULLER Products. Phone 4742. (205)

DRESS making and alterations. Quick service. Phone 6490. (215)

AT DEANE'S the special for the week ending October 14, is 25% off any men's, ladies' or children's jackets and shortie coats Phone 2353. (200)

FOR remodeling homes, built-in cupboards, rumpus room etc. Phone 4513. (207)

18 Help Wanted — Male

Want to Advance in a Worthwhile Career

You can — with Canada's forward-looking Navy. The Navy is being equipped with "ships" of the Future" — the most modern destroyer escorts in the world. The Navy needs men — to train as skilled technicians to man such ships.

Whether it is in electronics, armament, electrical, radar, engineering, or a number of other specialized trades, your training will be thorough, your work both interesting and rewarding.

The Navy offers permanent employment, good pay, real advancement opportunities, thirty days annual leave with pay, medical and dental care, and excellent pension benefits.

For complete information on how you can GO PLACES! GO NAVY! see the Naval Career Counsellor right here in PRINCE RUPERT on 13th and 14th OCTOBER,
at the
SAVOY HOTEL
or write
The Naval Recruiting Office

25 Situations Wtd.—Fem.

WILL look after children in my home. Phone 3867. (204)

32 For Sale—Misc.

THREE-SPEED combination radio and record player, lazy boy chair, corner table, chest of drawers with mirror. Phone 5236. (200)

TWO log floats made from four foot spruce, one 60 foot by 70 and one 70 feet by 100. Write P.O. Box 3000, Prince Rupert. (202)

COAL and wood stove with water jacket. Phone 5008. (200)

CHESTERFIELD set in good condition. Raspberry color, $60. 1822 2nd Avenue West. Phone 5072. (200)

54" continental bed $35. Box spring and mattress. Phone 2447. (201)

SMALL electric stove $50, also small frig., $30, both in good condition. Phone 4455 or 5668. (200)

UPRIGHT piano at reasonable price. Phone 5830. (200)

USED LUMBER, 2x4, 2x6, 2x8, 4x4, 4x6, 3x12, 4x12. Phone 3015. (H)

PROPANE heaters, shower cabinets with taps and shower heads $25, and oil ranges. Phone 3015. (h)

ONE chesterfield with chair and ottoman table $25; one high-chair $8; one bicycle $9.50. Phone 5072. (200)

FULL length muskrat coat. A-1 condition. Phone 5478. (200)

NEW piano, owner moving. Phone 2727 or 528 East 8th. (202)

FUR COAT, reasonable. Phone 4052. (204)

34 Wanted—Misc.

CASH for scrap, copper, brass, lead, batteries, radiators. Dial 6128. Call 630 6th Ave. W.

WANTED: persons or companies interested in financing construction of car racing track in Terrace. Write to G.C. Co. P.O. Box 470, Burns Lake, B.C. (202)

36 Rooms for Rent

ONE furnished room for rent. 1063 9th East. (200)

LIGHT housekeeping room, close in, non-drinkers. Phone 4578. (200)

FURNISHED room. Suitable for two. Phone 5812. (201)

ONE sleeping room. 245 6th West. (201)

HOUSEKEEPING room. 801 Borden Street. (201)

SLEEPING room. Phone 2797 after 6. (200)

37 Room and Board

ROOM and board for working men. Phone 2865. (200)

37A Room, Board Wtd.

LARGE room and two meals for professional man. Phone 2163. (200)

39A Suites for Rent

SUITE for quiet working couple. Phone 4807. (200)

40 Homes for Sale

2 HOUSES

For the price of one. Spacious 3 bedroom home with large living and dining rooms for the owner and smaller neat 2 bedroom home to rent, both on cement foundations. Just $2500 down, balance $100 per month.

CLOSE TO HOSPITAL

Spotless 2 bedroom home on full cement basement, oil heat, oak floors, landscaped lot with garage. Full price $13,800 with your down payment.

H. G. Helgerson Ltd.
Dial 4131 Evenings 5888
(200)

Builders Special Settle Estate

Older house, needs extensive repair but excellent location, close to town. Must be sold. Offers to $2750.00.

Low Down Payment Basement Suite Automatic Heat

Try your cash on this clean four room house with suite in basement. High location. Separate garage. Asking $8400.00.

Armstrong Agencies Ltd.
Dial 3134 Eves. 2688 - 5718
(200)

THREE bedroom house on two corner lots. Fully modern. Fenced, with lawn. Garage and shed at rear. Phone 4943. (201)

THREE bedroom bungalow with den, located on three landscaped view lots close to school. Phone 5236. (200)

SELLING reasonably, two flat apts.; five large rooms down, four up, separate entrance. Double plumbing, high dry basement, best condition, downtown, yearly revenue $1,800, can be increased. Phone 5026 till 6 p.m. (200)

THREE bedroom house, three blocks off McBride St on 6th Avenue East. Furnished basement suite will pay half the house payment. Full basement. Automatic oil furnace. To view phone 2610. (200)

LAST CHANCE to buy a house for less than $500 full price. 2—20 feet by 30 feet; 3—16 feet by 28 feet; 1—16 feet by 24 feet. All are frame construction with electrical wiring, insulation, windows, circulating heater, yukon chimney and are mounted on skids for moving. Write P.O. Box 3000 Prince Rupert. (202)

40 Homes for Sale

THREE bedroom house located on two view lots, large living and dining room and full basement. Phone 2292 or evenings 5605. (203)

42 Wanted to Rent

TWO or three room self-contained suite for working woman. Phone 3206 nine to five. (nc)

SMALL apartment. Close in. Partly or unfurnished. Phone 2418 after 6. (201)

45 Property for Sale

ACREAGE for sale on black top highway and close to industrial sites. P.O. Box 375, Terrace, B.C. (201)

46 Business Opportunities

TOBACCO, cigarettes and social club business for sale. Reasonable. Box 807 Daily News. (200)

FOR ambitious man with a good car a a route salesman. Minimum earnings $130.75 weekly. No experience required. For interview write 808 Daily News. (h)

47 Automobiles

I am going to sell my 1958 Vauxhall Victor with 23,000 miles, and 1951 Mercury ½-ton. Give me your cash offer tonight after 5 at 808 Alfred Street or phone 5956. (201)

1954 OLDS, super 88, good condition, air conditioner, radio, turn signals, good rubber, see at 830 2nd West, Room 33, or call 2727. (201)

1953 PONTIAC complete with five new tires, new upholstery and motor tune up. $395.00 or nearest offer. Phone 3551. (200)

FOR SALE 1959 Chev Station Wagon, excellent shape, will take older model car in trade. Phone 3460. (h)

FOR SALE or as down payment for house, 1959 Pontiac Laurentian Station Wagon automatic, power steering and power brakes, new tires, and radio. Phone 6356. (200)

Legal Notices

SHERIFF'S SALE
Province of British Columbia
County of Prince Rupert

To Wit:

Under and by virtue of a Warrant of Execution to me directed and delivered against the goods and chattels of Triple One Cabs Ltd., at a suit of Workmen's Compensation Board, I have seized and will sell by tender, all the right, title and interest of the defendant in the following to satisfy the judgment debt and costs herein:
1—1957 Meteor 4 door sedan, Ser. No. 573AK57-541421
1—1951 Dodge 1 ton truck, Ser. No. 91185930
Above vehicles may be viewed by contacting the R.C.M.P. Police, Terrace, where vehicles are stored.
Tenders will be received in my office, Courthouse, Prince Rupert or sent Box 264, Prince Rupert before October 31, 1961. Highest or any tender not necessarily accepted.
Terms of sale are cash plus 5% S.S. Tax. 5% of amount tendered to be forwarded with tender.
(Previously advertised but not yet sold is a 1956 International Flatdeck truck which may be seen by contacting Byman Garage, Houston, B.C. Also, a Ford Flatdeck 4 wheel drive which may be seen at Les Powell's Coffee Shop, Skeena Crossing. Also, sawmills, edgers etc., I will supply information on these upon request.)
Dated at Prince Rupert this 11th day of October, 1961.
Sheriff EARL J. DEAN,
County of Prince Rupert.
(202)

AUCTION SALE
Timber Sale X-81561
There will be offered for sale at public auction, at 2:30 p.m. on November 17th, 1961, in the office of the District Forester, Prince Rupert, B.C., the Licence X-81561, to cut 11,671,000 cubic feet of hemlock, balsam, spruce and cedar trees and trees of other species, on an area situated on part of Lot 752 and vacant Crown Land, Weewanie Creek, within Hecate S.Y.U., Block No. 2, Range 4, Coast District.
Ten (10) years will be allowed for removal of timber.
Provided anyone unable to attend the auction in person may submit a sealed tender, to be opened at the hour of auction and treated as one bid.
Further particulars may be obtained from the Deputy Minister of Forests, Victoria, B.C.; the District Forester, Prince Rupert, B.C.; or the Forest Ranger, Prince Rupert, B.C.
(s 15, 22, 29, O 6, 13, 20, 27, n 3)

Advertising in The Daily News Brings Results

Business & Professional

The Electrician
Dial 3647

M. J. Saunders
General Contractor
Concrete Basements & Sidewalks
Gravel & Cement Delivered
Repairs of all kinds
Phone 5447 1207 Water St.

VULCANIZING-RECAPPING
Regular and Traction Tread
Work Performed and Guaranteed
Alf Steinert
at
BOB PARKER LTD.
Third Avenue

Reddy Kilowatt Says:
If you need service for wiring your house, offices or premises
TELEPHONE 4210-4310
N.B.C. Power Co. Ltd.
Free estimates given.

ALEX'S TAILOR SHOP
Experienced Tailoring
Alterations and Repairs
FAST SERVICE
301 - 3rd Ave. W. Phone 2700

GREER & BRIDDEN
LIMITED
BUILDERS and CONTRACTORS
215 - 1st Ave. W. Phone 5241

National Advertising brings Local Results.

SUPERIOR MAINTENANCE CLEANING
● Windows ● Chimneys
● Walls and Ceilings
● Rugs and Chesterfields
3583 Phone 3583

Today's Stocks

Courtesy S. D. Johnston Co. Ltd.

VANCOUVER	
Consol. Standard	.12
Bethlehem	1.10
Bralorne	5.00
Cdn. Collieries	6.15
Friday Mines	.40
Granduc	3.65
Midwest Copper	.06
National Exploration	.09
New Cronin Babine	.02
New Indian Mines	.07½
Northwest Ventures	.15
Quatsino Copper	.12
Mineral Mountain	.11
Sheep Creek	1.47
Silbak Premier	.50
Silver Standard	.26
Skeena Silver	.12
Sunshine Lardeau	.09
Trojan	.05
Vananda	.01¼
Giant Mascot	.58
OILS	
A. P. Con.	.50
C. & E.	16.85
Canadian Delhi	3.95
Home Oil "A"	9.85
Inland Natural Gas	5.50
Pacific Pete	10.35
Peace River Pete	.15
Royal Cdn. Ventures	.09½
Trans Canada Pipe	23.25
Trans Mountain Pipe	14.15
United Oils	1.26
Van Tor	.23
West Coast Transmission	17.50
TORONTO & MONTREAL	
Akaitcho	.36
Cdn. Tungsten	1.79
Cdn. Chemical	6.00
Columbia Cellulose	4.40
Cassiar Asbestos	12.75
Consol. Discovery	2.06
Consol. Smelters	22.65
Conwest	5.30
East Sullivan	1.88
Giant Yellowknife	10.50
Joliet Quebec	.30
Little Long Lac	1.84
Lorado	2.15
McLeod Cockshutt	1.00
Madsen Red Lake	2.00
Maritimes	.93
Moneta	.71
New Harricana	.07
Noranda	50.15
North Rankin	.52
Orchan	1.80
Petrol Oil & Gas	.58
Rayrock	.75
Rix Athabasca	.37
Sherritt Gordon	5.00
Silvermaque	.27
Silver Miller	.42
Steep Rock	7.10
Torbrit Silver	.32
Taurcanis	.51
Willroy	1.50
H. G. Young Mines	.41

RADIO CFPR

1240 Kilocycles

FRIDAY

P.M.
6:15—Steve's Place
6:30—Supper Serenade
7:00—News, Reports, Talk
7:30—CBC Radio International
10:00—CBC News
10:15—Personal Choice—Poetry
10:30—E.S.P.
11:00—Jaffary's Sports Review
11:10—Hits and Misses
11:57—CBC News
12:00—Local News

SATURDAY

A.M.
7:00—CBC News
7:05—Top of the Morning
7:30—CBC News
7:35—Top of the Morning
7:45—Morning Devotions
7:55—Interlude
8:00—CBC News
8:10—Koffee Klub
9:00—BBC News
9:15—This Week at the UN
9:30—Western Style
10:00—World Church News
10:15—Themes
11:00—Weather
11:15—Music
12:00—Sports College
12:15—CBC Stamp Club
12:30—Old Country Soccer Results
12:35—Cornucopia
1:45—Chansonettes
2:00—Wonderful Weekend
3:00—Dankworth Downbeat
3:30—Saturday Date
5:00—Records for You
5:30—Other Places, Other Songs
5:45—Introduction to Saturday Night
6:00—Masters of the Keyboard
7:00—News
7:10—Name a Town
7:30—Singing Down the Lane
8:00—Movie Scene
8:30—Saturday Special
9:00—Four's Company
0:00—CBC News
10:15—British Weeklies
10:30—Sing Something Simple
11:00—Western Jamboree
11:57—CBC News
12:00—Sign Off

Damage minor

Damage was minor about 2:15 this morning when a car driven by Walter Kuzick of 1345 Sixth Avenue East was in collision with a parked vehicle owned by Otto Mostad of 427 Fifth Avenue East, near Mostad's home.

PREHISTORIC MAN

The Olduval Gorge in Tanganyika in 1959 yielded the fossil remains of an ancient man, Zinjanthropus, believed 1,750,000 years old.

FREE DELIVERY
of our
CHINESE FOOD
Orders of $3.00 and up
Phone 3329
MELROSE CAFE

Advertising in The Daily News Brings Results

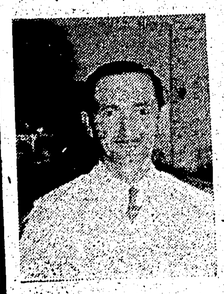

Skeena Bill Says...

● A highlight of the coming week will be the HOSPITAL AUXILIARY FASHION SHOW on FRIDAY, OCTOBER 20th, at the SENIOR HIGHT SCHOOL. Don't Miss It!

● The PRINCE RUPERT SHRINE CLUB RUMMAGE SALE is being held TODAY and TOMORROW at the OLD BANK of COMMERCE BUILDING. They will be pleased to pick up anything. The numbers to call are 2962, 2474, 5583 or 5261.

To delight and please your special weekend company serve steaks or a roast. For the finest meat, superbly cut, call

SKEENA GROCERY
Opp. Hospital Phone 2191-2

By CHIC YOUNG

BLONDIE

By AL CAPP

LI'L ABNER

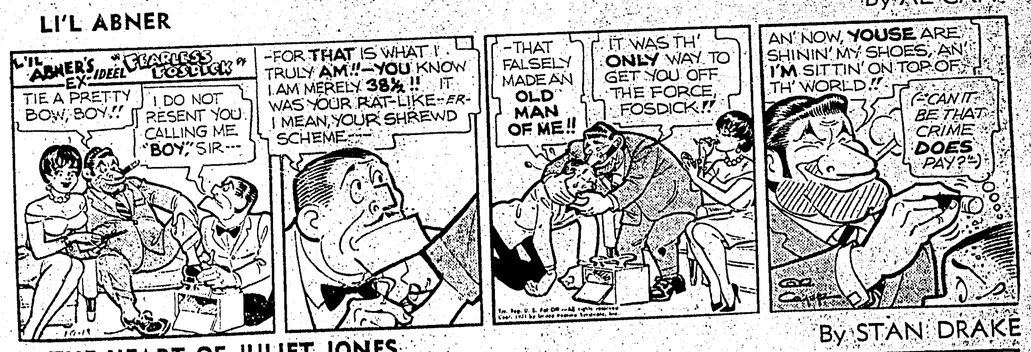

By STAN DRAKE

THE HEART OF JULIET JONES

By BOB MONTANA

ARCHIE

By WINSLOW MORTIMER

LARRY BRANNON