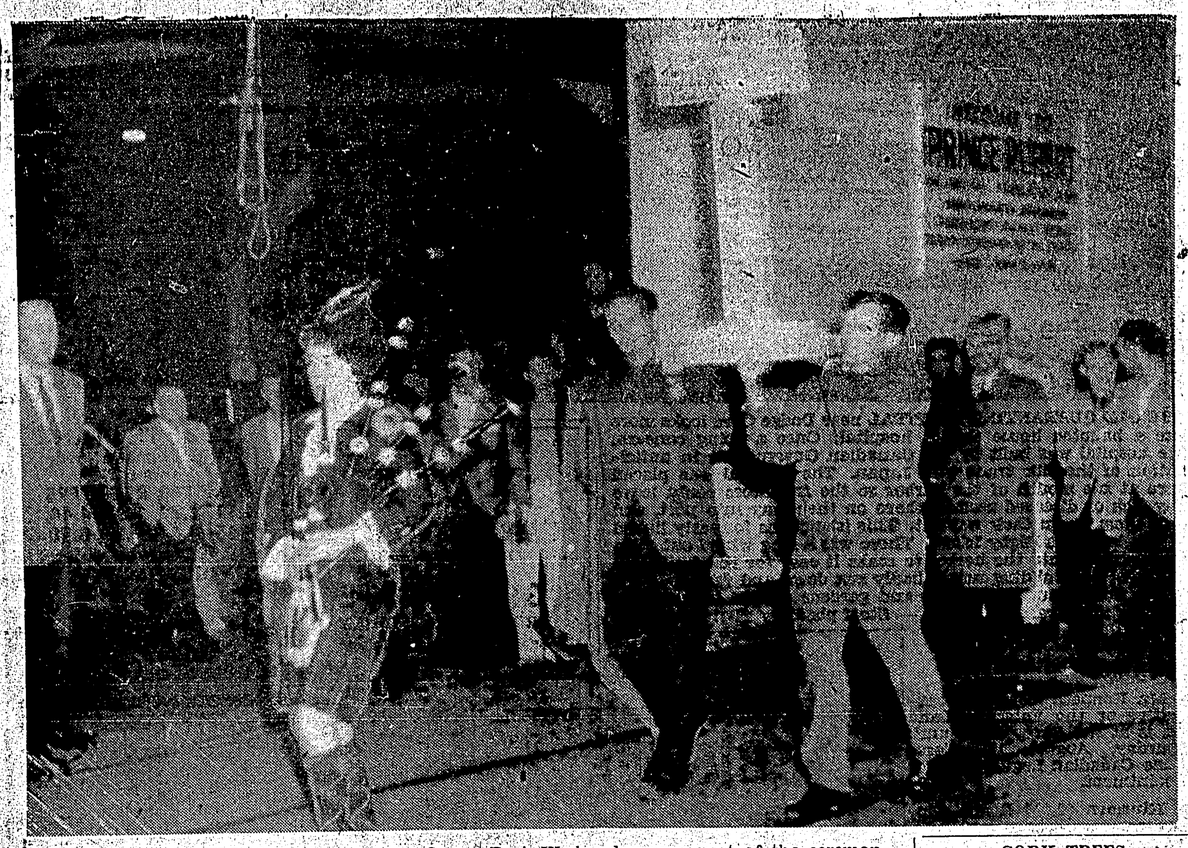

A PIPER LEADS MILE 'O' to its place on Ocean Dock Wednesday as a part of the ceremonies to establish the mile of the Alaska Marine Highway. Leslie Lopez is on the pipes while Owen Irwin and Rolph Lippold act as pole-bearers. The performance was staged by the Junior Chamber of Commerce. — Staff photo by John Pain

THE MUSKEG ISLANDERS provided Kaien Island music for the "delight" of the Prince George tourists Wednesday night. Led by Halibut Harry they sang a locally-composed melody with verses based on local lore, which provoked laughter from tourists and residents present. About 200 city residents attended the Mile 'O' ceremony. Staff photo by John Pain

NEW MAGAZINE

LONDON (CP) — A weekly news magazine called Topic will begin publication in the fall, aiming to present "a clear, terse summary of the week's news and background to the news." Its editor is Morley Richards, former news editor of Lord Beaverbrook's Daily Express.

STEAMED UP

WOLVERHAMPTON, England (CP) — Phineas Whitehouse was charged in court with stealing and driving away a steam engine. The defence lawyer said Whitehouse's girl had turned down his marriage proposal, and he decided to let off some steam.

RARE PAINTING

DURHAM, England (CP) — A 13th - century painting of the Apostles has been found under the floor of Durham Cathedral's library. A spokesman said it was a type rarely found in Europe, and the find was of international importance.

YANMAR

AIR COOLED **DIESEL ENGINES**

the world's smallest diesel engines

NOW REPOWER ALL TYPES OF SMALL *GASOLINE ENGINE DRIVEN* EQUIPMENT WITH LOW COST *DIESEL POWER!*

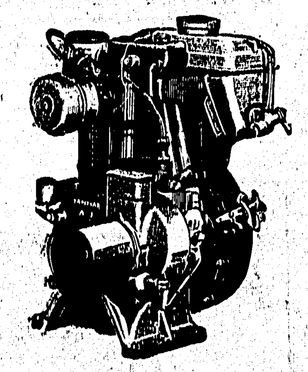

Compact low horsepower . . . . . diesels in four sizes from . . . . .

from 2 HP to 13 HP

The vertical style 4 cycle air cooled design is convenient for repowering all types of small gasoline engine powered equipment where the added safety and fuel economy features of diesel operation is desired. There are also many water cooled models.

Prices from **$261.00**

DEALER FRANCHISES AVAILABLE

FOR FURTHER INFORMATION CONTACT —

SIMSON-MAXWELL

20 YEARS AT WESTERN CANADA'S LEADING DIESEL SPECIALISTS

1931 W. Georgia Vancouver, B.C.
720 - 4th Ave. Prince George, B.C.
Western Canada Distributors for YANMAR Diesels

EMCEE HUGH McLARTY welcomes Captain William Eccles of the MV Prince George to the Mile 'O' ceremony. The Captain assisted by placing the ship's floodlights and PA system at the disposal of the Jaycees for a show that was applauded by the tourists on board. — Staff photo by John Pain

CORK TREES

Cork can be harvested about every 10 years in the form of bark from the Mediterranean species of an evergreen oak.

MYSTERY PLAY

LONDON (CP) — British author and playwright Wolf Mankowitz, whose musical about the 1910 Crippen case flopped in London, is to co-produce a Broadway musical titled My Dear Watson. The plot is based on the Sherlock Holmes stories, and Sir Laurence Olivier will be asked to play the lead.

IMPOSING DOME

The dome over the capitol at Washington, D.C., towering over the House of Representatives and Senate wings, is 228 feet high.

PAGODA
Drive-In
SPECIAL
EVERY WEEK
3 VARITIES 1.50
Phone 6226

Special Chinese Food, Fried Chicken, Spaghetti, Hamburgers, Fish & Chips. We pay delivery charges up to $1.00 on orders of $4.00 or over.
Open 12:00 p.m. to 3:30 a.m.

Miss Ottawa head for finals

BURLINGTON, Ont. (CP)—Miss Ottawa, Connie - Gail Feller, Thursday night captured her second preliminary award in the "Miss Canada Pageant" beauty contest here.

The lamenco guitarist and Spanish dancer won the talent award for her performance as an entertainer. She captured the preliminary bathing suit award Wednesday when judging began.

Sharing the spotlight with her Thursday night was Miss Victoria, Miss Helena Maria Holden, who won the bathing suit preliminary.

The finals will be staged tonight as judges narrow down the field of 24 contenders to 10 and then to five finalists from whom Miss Canada will be selected.

Stump burns

A burning stump brought firemen to the 100 block Sixth Avenue West about 1:40 a.m. Friday.

The stump was burning in a vacant lot. It was quickly extinguished and there was no damage.

Bournemouth, the resort city in Hampshire, England, was a small seaside fishing village in the middle of the 19th century.

B.C. Land Surveyor
R. J. REYNOLDS
25 Besner Block
Box 284 Phone 2082
BRANCH OFFICE
Box 1438 Terrace
Phone VI3 - 5522

U.F.A.W.U.

Salmon Seiners and Gillnetters

Vote on Legalization of Power Skiffs

Ballots Available at U.F.A.W.U Office
ISLANDER HALL — 703 - 2nd Avenue West
Until August 28th

HOURS: 9 a.m. to 5 p.m. Monday to Friday
9 a.m. to 1 p.m. Saturdays and Sundays

ALL U.F.A.W.U. MEMBERS ARE URGED TO CAST BALLOTS

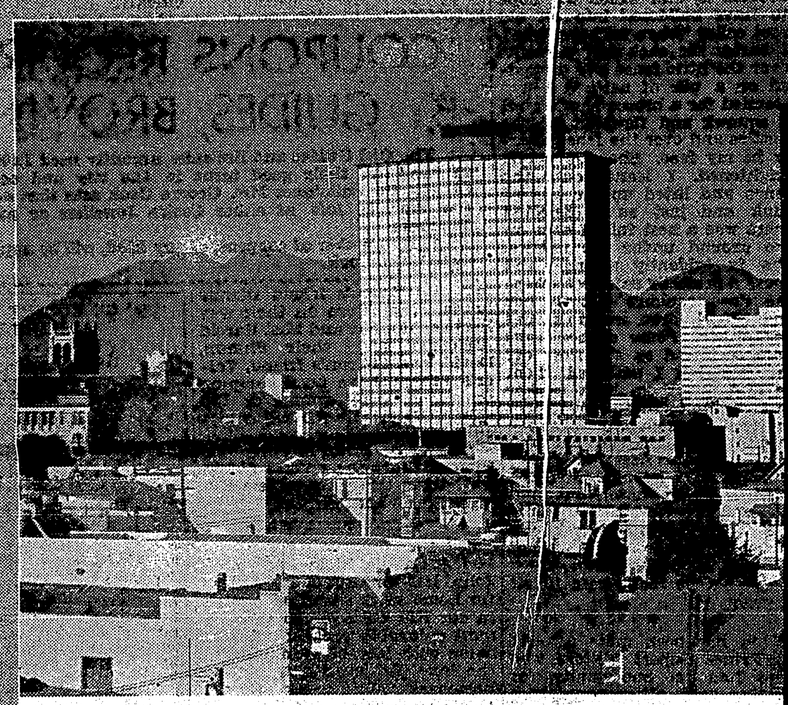

Put your savings to work in this unconditionally guaranteed investment

This issue of B.C. Electric Parity Development Bonds gives B.C. families an exceptional opportunity to profit financially from the steady growth of a large public utility.

With its vast network of power and natural gas facilities, the B.C. Electric is an integral part of British Columbia's thriving economy. It supplies electricity and gas to homes and industry in the most heavily populated areas and is geared to keep pace with British Columbia's vigorous industrial development, population growth, and ever-increasing need for power. Backed by the resources and the future of the Province, the B.C. Electric Parity Development Bonds are the soundest bond buy on the market.

B.C. ELECTRIC PARITY DEVELOPMENT BONDS ARE UNCONDITIONALLY GUARANTEED BY THE PROVINCE OF BRITISH COLUMBIA AND REDEEMABLE ANY TIME AT THE FULL PURCHASE PRICE

DENOMINATIONS: Bearer bonds are available with coupons attached in all denominations — $100, $500, $1,000, $5,000, $10,000.

INTEREST: Interest at the rate of 5% per annum will be paid quarterly on the 1st day of December, March, June, and September during the currency of the bond.

DATE OF ISSUE: September 1, 1961.

DATE OF MATURITY: September 1, 1965.

REDEMPTION: Should you need the money in a hurry you will be able to cash these bonds at par value at any time you wish, at any bank in the Province of British Columbia.

REGISTRATION: Bonds of $1,000, $5,000, $10,000 and $25,000 can be fully registered.

AUTHORIZED SALES AGENTS — ALL BRITISH COLUMBIA BANKS, TRUST COMPANIES, AND LEADING INVESTMENT DEALERS

B.C. ELECTRIC

PARITY DEVELOPMENT BONDS

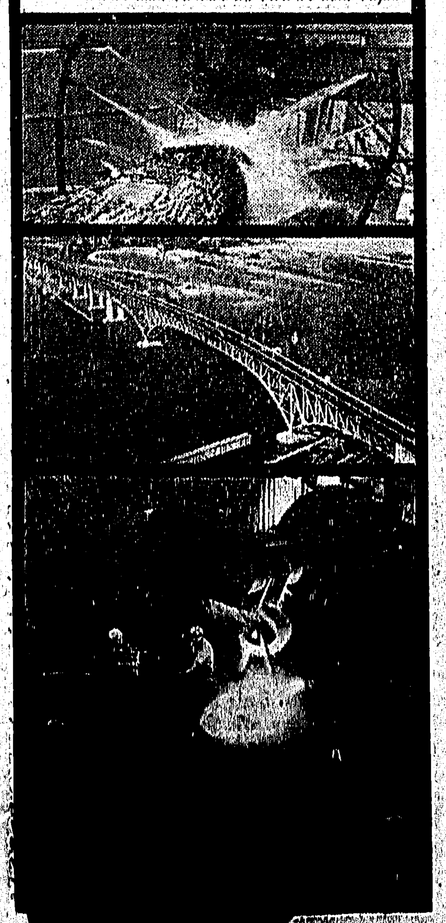

B.C. ELECTRIC PARITY BONDS — UNCONDITIONALLY GUARANTEED