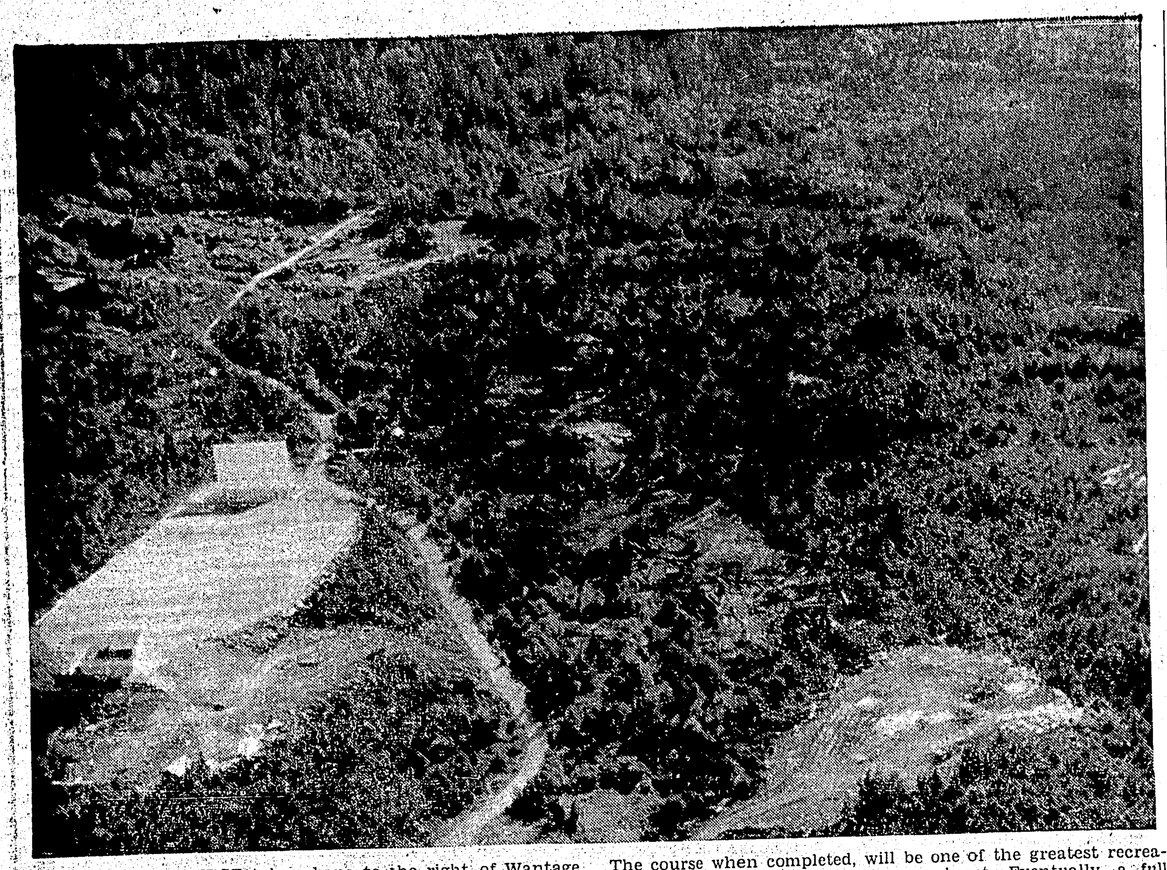

EMBRYO GOLF COURSE takes shape to the right of Wantage Road near the drive-in theatre. This will be the first of six holes of the proposed Prince Rupert Golf Club course. Volunteers have done all the work so far and more are wanted to assist. The course when completed, will be one of the greatest recreational assets of which the city may boast. Eventually, a full nine-hole course is planned. — Photo was taken by Daily News Editor John Pain from Neil McDonald's plane.

Carls take 2-0 lead in lacrosse series

By LARRY ROSE

VANCOUVER (CP) — Brampton Ramblers desperately need more scoring punch if they hope to bounce back into contention for the Canadian senior lacrosse championship.

The eastern champions have scored only 10 goals in losing the first two games of their best-of-seven series here with Vancouver Carlings.

A weak front-line attack hurt the Ramblers in Tuesday's first game as they lost 14-6. It was the same story Thursday night as Ramblers scored only one goal in the entire second half and were beaten 11-4 before 1,830 fans.

The third game will be played Saturday, the fourth Monday and the fifth, if necessary, Wednesday.

Brampton coach Bruce McClure just shook his head after Thursday's game.

"How can we beat them if we don't score any goals?" he said.

McClure hopes the addition of forward Bert Naylor will give his club a much-needed lift for Saturday's game. Naylor, one of Brampton's top scorers this season, is flying here for the third and fourth games.

Naylor, a school teacher, can leave his job only briefly.

Despite Thursday's score, the Ramblers put up a game fight in the first half. They were tied 3-3 at half time but then the roof fell in.

Vancouver scored four unanswered goals — three in two minutes and six seconds—in the third quarter to grab a commanding 7-3 lead.

The winners poured it on in the final 15 minutes to outscore Brampton 4-1.

Defenceman Bill Barbour led Vancouver scorers with three goals and four assists. Stu Smith, who had four goals in the first game, and Bob Parry each scored twice while Gordie Gimple, Bob Babcock, Wayne Pecknold and Bill Chisholm added singles.

CAPITOL
TODAY 7 - 9:10
SATURDAY 2 - 7 - 9:10
ELVIS PRESTLEY
"WILD IN THE COUNTRY"
SUNDAY MIDNITE to TUES. 7:15 P.M.
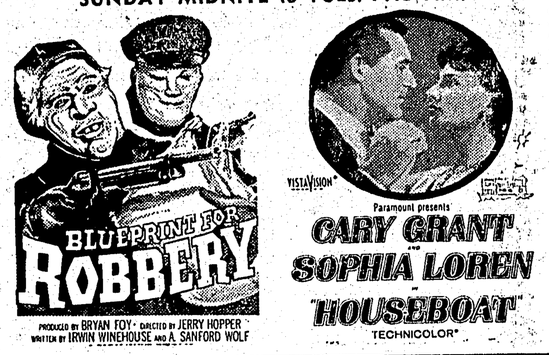

PRODUCED BY BRYAN FOY · DIRECTED BY JERRY HOPPER
WRITTEN BY IRWIN WINEHOUSE AND A. SANFORD WOLF

Parkland
Tonight to Saturday
"HELL 'N' HIGH WATER"
RICHARD WIDMARK
BELLA DARVI
Technicolor — Cinemascope
Gates Open 7:45
Show Time 8:15
SUNDAY BENEFIT SHOW
"MISTER CORY"
TONY CURTIS
MARTHA HYER
Eastman Color—Cinemascope
Gates Open 7:45
Show Time 8:15

TOTEM
HELD OVER TO TUESDAY
ONE SHOWING EACH NIGHT 7:30 P.M.
COLUMBIA PICTURES PRESENTS

CANTINFLAS
CO-STARRING
DAN DAILEY
SHIRLEY JONES
MAURICE CHEVALIER · BING CROSBY
MICHAEL CALLAN · RICHARD CONTE
BOBBY DARIN · SAMMY DAVIS Jr.
JIMMY DURANTE · ZSA ZSA GABOR
THE VOICE OF JUDY GARLAND · GREER GARSON
· KIM NOVAK · JOEY BISHOP
ERNIE KOVACS · PETER LAWFORD
JANET LEIGH · JACK LEMMON
ANDRE PREVIN · DONNA REED
DEBBIE REYNOLDS · EDWARD G. ROBINSON
CESAR ROMERO · FRANK SINATRA
CINEMASCOPE
COLOR
MATINEE
SAT.
2 P.M.

Advertising in Daily News Brings Results

PAGODA
Drive-In
SPECIAL
EVERY WEEK
3 VARIETIES 1.50
Phone 6226
Special Chinese Food. Fried Chicken, Spaghetti, Hamburgers, Fish & Chips. We pay delivery charges up to $1.00 on orders of $4.00 or over.
Open 2:30 p.m. to 3:30 a.m.

RADIO SERVICE

EXPERT - EFFICIENT
REPAIRS AT
RUPERT RADIO
AND ELECTRIC LTD.
313 - 3rd Ave. W. Phone 4236
Advertising Brings Results

Prince Rupert
KINSMEN CLUB
presents
ON WORLD TOUR
AUSTRALIA'S
GREATEST
ENTERTAINER

REVEEN
SENSATIONAL
Hypnotist
presents
"A NIGHT OUT OF THIS WORLD"
Civic Centre
TONIGHT — 9 p.m.
SATURDAY — 8 p.m.
Direct from
RECORD SMASHING SUCCESSES
In Australia, Guinea, Hong Kong, Honolulu
ADULTS 1.50 - CHILD .75
Don't Miss REVEEN

Star Fleming doubtful starter as Lions prepare for Stampeders

By The Canadian Press

Two backfield stars are expected to return to action Saturday when Western Football Conference clubs meet in two league games.

Veteran fullback Charlie Shepard will be in the lineup when Winnipeg Blue Bombers take on the Edmonton Eskimos in Edmonton. He has missed two games with a knee injury.

For Edmonton Bobby Walden is set to return to the backfield after missing last Saturday's game against Toronto because of a bruised hip.

The other conference game pits the winless British Columbia Lions against the Calgary Stampeders in Calgary.

Star halfback Willie Fleming is a doubtful starter with a bruised shoulder and a crushed toe. Assistant coach Ed Vereb may be used in Fleming's spot.

The main show is at Edmonton where Winnipeg needs a win to retain much chance of finishing in first place.

EASTERN CONFERENCE

Montreal Alouettes, cellar-dwellers - turned - upstarts, take Hamilton Tiger-Cats by the tail Saturday night with the same team that last weekend gave them their only victory of the season.

"You don't tamper with a winning combination," said a spokesman for the club that raised eyebrows all around the Eastern Football Conference last Saturday with a 26-12 upset win over Ottawa Rough Riders.

The win boosted Montreal to within hailing distance of third-place Toronto Argonauts, who with seven points are four ahead of Alouettes. Argos are at home Sunday to Ottawa Rough Riders in a game that could see the one-point edge the second-place Riders have over Toronto reversed.

The Alouette spokesman said the club's spirit after their first win is "better than it ever was."

League shares bowling honors

Everyone got a share of the bowling honors Wednesday as the Celco Ctiy Five-Pin Bowling League opened its 1961-62 season.

Pat McMillan of Sports rolled a 315 for women's high single while Agnes Pierce of Rupert Motors pegged a 694 to capture women's high three.

Lawrie Jenner of Stubbs tallied 310 for men's high single while Jerry Somerville of Eddie's News Stand took men's high three with 762.

McRae Motors picked up the team high single with 1,229 and Rupert Motors took team high three with 3,440.

The league is still short two teams.

Scout recalled

VANCOUVER (CP) — Coach Dave Skrien of B.C. Lions has recalled line-coach Don Branby from scouting duties in the United States to join the lagging Western Football Conference team. A Lions' statement Wednesday said: "Although it was felt Branby's job in the U.S. was very important to the club's rebuilding job for the 1962 season, coach Skrien felt it imperative that he have Branby's assistance for the next games — especially since it is possible backfield coach Ed Vereb will be re-activated and will play in Saturday's game at Calgary."

Men's loop starts Monday

The Men's Five-Pin Bowling League gets underway at 7 p.m. next Monday.

Teams bowling at 7 p.m. are: Paramounts vs Post Office; Howe & McNulty vs Cook's; Savoy vs Gondola; Grotto vs Shmoos and Malkins vs Old Empress.

Teams bowling at 9 p.m. are: Stromdahls vs Electricians; Babcock vs CNRA; Speros vs Canadian Legion; Philpott Evitt vs Orphans; and Esso Fuel Service vs Rupert Motors.

Last Night's Fights

Butler, Pa. (AP)—Tom Gerarde, 174, Warren, Pa., declared winner by a knockout over Tom Hudson, 169, Clairton, Pa. (Hudson left the ring in the fourth round, claiming referee did not stop Gerarde from butting him).

Tokyo (AP)—Joe Medel, 122½, Mexico, outpointed Haruo Sakamoto, 122½, Japan (10).

Advertising Brings Local Results

ELKS NEWSPAPER CAR

B I N G O

TODAY'S NO'S
43
17 45 63
OTHER NO'S.
5 26 38 46 62
Drawn by Don Hawryluk

BINGO
CIVIC CENTRE
MONDAY — 8 p.m.
$450.00 in Prizes
Plus Extra Surprises

STAR INJURED — Toronto Argos 33-year-old quarterback star, Tobin Rote, who topped Canadian passers last year, was stunned during a B.C. Lions-Argos Canadian football league Monday night game in Vancouver. He was escorted to the dressing room late in the second quarter of the game Argos won 15-7. Picture shows Rote with a doctor and trainer Don Cochrane. — CP Photo

Live Better . . .
ELECTRICALLY

G.E. Hand Mixers (M5)	16.44	Sunbeam Deep Fryer	34.95
G.E. Medium Mixers (M50)	37.50	Popcorn Unit	5.95
G.E. Fry Pans (complete 55)	18.80	Egg Cooker	6.95
G.E. Fry Pans (complete 56)	22.35	Baby Bottle Warmer	3.95
G.E. Kettles (K43)	9.95	G.E. Steam-Dry Iron (F95)	19.95
G.E. Kettles (K47)	14.95	Wahl Vibrators (Jr.)	9.95
M.B. 2-Slice Auto. Toasters	14.50	Wahl Vibrators (Jumbo)	15.95
Proctor 2-Slice Auto. Toaster	17.95	Samson Heating Pads	6.95 to 9.95
G.E. 2-Slice Auto. Toasters (T31)	27.50	G.E. Cleaners	84.50 to 99.95
		G.E. Floor Polisher	38.00
G.E. Sandwich and Waffle Baker (G1)	23.95	Sunbeam Floor Polisher	34.50
G.E. Hair Dryer	32.50	Sony Transistor Radios	49.95 to 59.95

"GIFT WRAPPING ON REQUEST"
Northern B.C. Power Co. Ltd.
Besner Block
Phone 4210
Prince Rupert — Stewart, B.C.