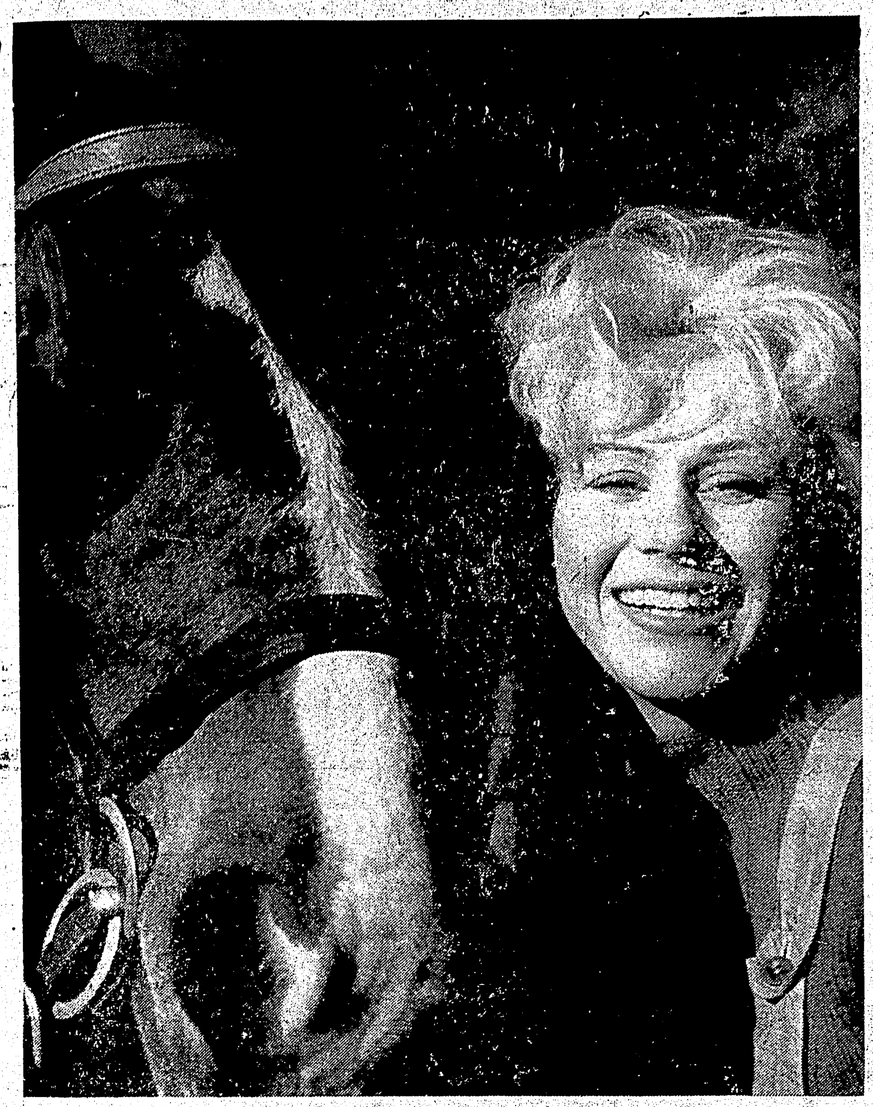

SOME MIGHT GO for the gentleman on the left who is obviously enjoying himself with Heidi Erich, a German actress taking a lead role in a forthcoming British film "Very Important Person". Heidi's age is given as 22, but that of her companion is not stated. The blinkers seem a little out of place on Dobbin, unless VIP is a restricted film.
— Rank Film Studios Photo

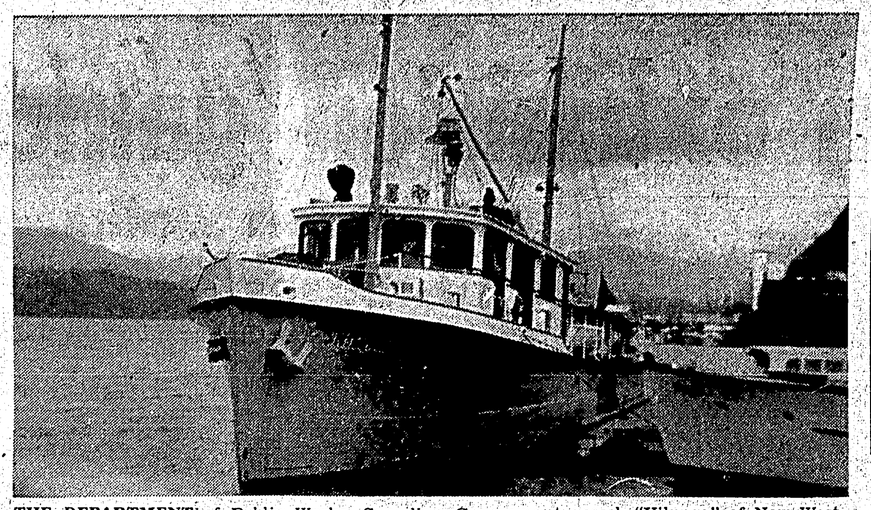

THE DEPARTMENT of Public Works, Canadian Government vessel, "Hilunga" of New Westminster, B.C., is shown here moored at the Department of Transport wharf. The ship, which is 87 feet long and has a crew of five, arrived in the city last Friday night with a water survey team, and was in port for a few days. — Staff photo by Phylis Bowman

Court orders would-be commoner to assume his father's peerage

LONDON (Reuters)—A court ruled here today that Anthony Wedgwood Benn, Britain's "reluctant peer," succeeded to the title of Lord Stansgate at the death of his father last year and was therefore disqualified from membership of the House of Commons.

Benn, 36, was a rising star in the opposition Labor party when he was forced to give up his House of Commons seat on the death of his father and assume the vacant title.

He had been fighting to stay in the Commons and avoid relegation to the relatively powerless upper House.

To prove his point, Benn fought a byelection over his vacant Commons seat in May and won overwhelmingly.

But under centuries - old rules, Benn could not take the seat since he was legally a peer. Defeated Conservative candidate Malcolm St. Clair took the issue to court to get a ruling on whether he or Benn should go to the Commons.

The judgment followed a 10-day hearing of a petition by St. Clair seeking to unseat Benn.

The court accepted the sincerity of Benn's view that it would be unfair to deprive him of the opportunity of serving the people who had elected him, but said these considerations could not affect the court's duty.

Company fined

TOFINO (CP) — K. H. and W. Logging Company of the western Vancouver Island community of Tofino has been fined $50. Magistrate J. F. Webb imposed the fine on charges of failing to pay holiday wages to 17 employees.

WOMEN CLIMBERS

LONDON (CP) — Countess Dorothea Gravina plans to lead an all-woman expedition to the Himalayan mountains next year.

UNITED CHURCH OF CANADA

Kindergarten and Play School

Registrations for enrollment are now being received, as per the following schedule:

First United Church — Kindergarten (afternoons)

Facey Hall — Kindergarten (mornings)
Play School (afternoons)

Friendship House — Kindergarten and Play School (mornings)

Classes commence Sept. 5th. Age requirements: Kindergarten, 5 years of age — Playschool, 4 and 5 years of age (both groups should reach age of 4 or 5 before November 30.)

For registration, please phone 2987, 2439 or 3114.

A SUN LIFE POLICY FOR EVERY NEED

For Your Family...

An ordinary life insurance policy with *Family Income* defers payment of the face amount in the event of your death until the children are grown up, meanwhile providing an immediate monthly income to replace your salary.

A. H. "Alf" Schlichting
District Supervisor
2067 Graham Avenue

SUN LIFE ASSURANCE COMPANY OF CANADA

It's like . . . standing on a cloud when you dine at the

LA GONDOLA

WHERE EATING IS A PLEASURE . . . . not a habit!

353 - 3rd Ave. W. Phone 2621

Eggs, humor need for life

PORT ELIZABETH, South Africa (AP) — Canadian - born Stuart R. Gault, who celebrated his 91st birthday here, told his friends that the two most important things in a man's life were a sense of humor — and eggs.

"I've eaten nine eggs a day for more years than I care to remember," he said, "and just look at the results."

Although he is blind in one eye, Gault still reads avidly. His hearing is almost perfect and he enjoys a "good, long walk."

About a year ago Gault walked 56 miles to Humansdorp—and then telephoned his shocked friends in Port Elizabeth to ask them to come fetch him.

"I decided 112 miles of walking would be a bit too much for a fellow of 90," he grinned. "But I enjoyed the walk there."

Gault was on his way to visit Australia, with the aim of settling there years ago, when his ship docked in Cape Town. He liked the country and decided to settle in South Africa instead.

RETRIEVED FROM A SWAMP, this car suffered damage after it ran off Highway 16 near Oliver Lake. The incident occurred early last Saturday morning. The driver, A. Britske of Angus Apartments, was uninjured. He said he had fallen asleep at the wheel of the car and veered off the road. Damage is estimated at around $50. — Staff photo by Phylis Bowman

Some dirt good for children

LONDON (AP) — Dr. Ann Mullins, a mother of six children, contends that children can be too clean.

"Cleanliness may be next to godliness," she says, "but it can lead to a very miserable state of affairs.

"So, I spend as much time advising my patients to be dirty and happy as persuading them to be a bit cleaner."

Dr. Mullins, 36, and a general practitioner, advanced her theory in an article in The Family Doctor, a publication of the British Medical Association.

Dr. Mullins said "fighting germs and improving hygiene are the main reasons for the rise in the nation's health standard, but like most good things, they can be overdone."

"I know mothers who make their children's lives a misery by following them everywhere with a face flannel."

Sparky says:

Before you buy any fire extinguisher, ask your Fire Department for advice

Don't give fire a place to start!

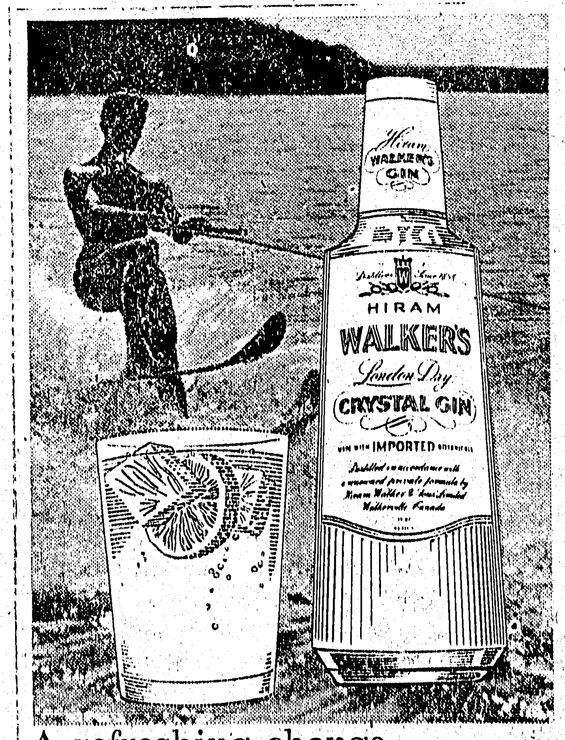

A refreshing change. *CRYSTAL GIN* makes smoother dry martinis—yet adds more flavour to long, cool, collins. Because it's Flavour-Distilled from Imported Botanicals, you can taste the difference in . . .

CRYSTAL GIN

HIRAM WALKER & SONS, LIMITED WALKERVILLE - CANADA
DISTILLERS OF FINE WHISKIES FOR OVER 100 YEARS

This advertisement is not published or displayed by the Liquor Control Board or by the Government of British Columbia

POLICE HEADS chat following a formal inspection of RCMP units in the Prince Rupert sub-division last Monday morning. From left to right: Sub-Inspector F. L. Jeeves, in charge of the sub-division, and Assistant Commissioner D. O. Forrest, officer commanding "E" Division. — Staff photo by Leslie Drew

BEAUTIFUL KITCHENS BEGIN WITH NEW GE REFRIGERATORS

10 CU. FT. DIAL DEFROST REFRIGERATOR

(Similar to Model Shown)

Wonderful value with many built-in features: Freezing section holds 49 lbs., three full-width shelves plus quarter shelf for plenty of storage space; three door shelves; butter keeper and egg rack. Large porcelain crisper maintains natural moisture in fruits and vegetables for days.
Dimensions: Height 57 3/8", Width 24", Depth 28".

$229

10 cu. ft. Deluxe Automatic Refrigerator

Ideal for those who want the latest in convenience, but don't require extra capacity. Automatically defrosts and disposes of water — no messy cleaning-up or emptying pans.

Freezing section holds 49 lbs. Three shelves and extra quarter shelf provide plenty of storage space. Full width pull-out crisper keeps vegetables dewey fresh. Dimensions: Height 57 3/8", Width 24", Depth 28".

$329

12 cu. ft. Deluxe Refrigerator

This value-packed 12 cu. ft. refrigerator offers many outstanding convenience features, including big 74-lb. freezer section; three shelves; 2 adjustable and one fixed door shelves; butter compartment; egg rack; full width chiller tray; half bushel swing-out crisper, and child-safe positive sealing magnetic door latch. Straight-Line design requires no clearance at side for door opening. Dimensions: Height 61", Width 30½", Depth 28".

$279

Now on display at

GORDON & ANDERSONS Ltd.

Cnr. 3rd Ave. and Fulton St. Phone 3014