Jaycees plan busy year

"A year of planned action" is the incentive by which the Prince Rupert Jaycees hope to double their membership this year, said Norman Larson, Jaycee membership director today.

The extensive agenda laid out for the current year, offering a program of self development for the young men of this community, should make this aim come true. One of the highlights of this program is a comprehensive 10-week study in business administration which will commence early next month. This, coupled with the organization of many national and local projects as well as many social activities, will give every member the opportunity to acquire and develop new abilities.

Mr. Larson advises the complete calendar of action will be unfolded to prospective members at a "get acquainted with Jaycees" meeting to be held in the officers mess at the Armouries 8 p.m. Tuesday, September 12. Any man between the ages of 18 and 39 who is interested in the development of himself and his community is eligible for membership in the Jaycees and will be welcome to attend the meeting.

Jaycee Week, observed from September 17 to 23 across Canada, will culminate locally with the annual installation of officers banquet and dance on September 23.

READY FOR SCHOOL — The little girl's flaring skirt and sleeveless overblouse are in a fine wool flannel from a Canadian mill. Fluffy orlon is used for a sleeveless sweater and flannel for the boy's short trousers. Designers are: Youth Fair and Lebo Inc. of Montreal. — CP Photo

PERSONALS

Mr. and Mrs. E. R. Jeffers, 339 Fifth Avenue West, left today by car for a six week holiday in Nova Scotia.

✦ ✦ ✦

Back home after a wonderful three month trip to England and France are Mrs. A. G. Clibbett, 244 Fifth Avenue West, and daughter Susan. They crossed Canada by train, and then travelled to England by ocean liner. On the return trip, they came through the Panama Canal, and were met in Vancouver by Mr. Clibbett and son Geoffery. They all returned home by car.

✦ ✦ ✦

Dr. G. W. J. Fiddes, 346 Fourth Avenue West, who is medical superintendent of Miller Bay Hospital, is spending a few days in Ottawa on business.

✦ ✦ ✦

Leaving by car today for a three week holiday and hunting trip to Francois Lake and southern B.C. are Mr. and Mrs. Louis Wide, 435 Ninth Avenue West.

✦ ✦ ✦

Miss Joan Cross and Miss Frances Cross, 223 Fourth Avenue West, returned Saturday from a six-week trip to England and Scotland.

✦ ✦ ✦

Leaving by car yesterday for Victoria where he will enter teachers' college, was James Currie, son of S/Sgt. and Mrs. W. J. Currie, 1735 Sixth Avenue East.

✦ ✦ ✦

Miss Patricia Pierce, daughter of Mr. and Mrs. Eugene Pierce, 150 Eighth Avenue East, left by plane today for Vancouver where she will attend UBC.

Advertising in The Daily News Brings Results

SCHOOL WEAR — Knits of man-made fibres are featured in this back-to-school combination designed by a Canadian manufacturer. The gold sweater top is co-ordinated with the finely-checked orlon wool flannel of the pleated skirt. — CP Photo

New Doctor comes to Miller Bay

Dr. G. P. Fulmer, a native of the United States and a graduate of Syracuse University, College of Medicine, has recently joined the staff of Miller Bay Indian Hospital.

Dr. Fulmer spent six years with the Department of Health and Welfare at Moose Factory, Ont., and for the past two years has been in New York, taking a post graduate course in internal medicine at the State Medical Centre there.

Dr. Fulmer is married and has six children.

FAMOUS CHURCH

St. Martin's -in-the-Field, often called the family church of Buckingham Palace, stands on the site of an original 13th-century church.

LONDON (CP) — Gadgets about the household don't necessarily make life easier, it is suggested in an article in the magazine Medical Press. It says many housewives find the working of a spin drier or food mixer so complex that they can't sleep at night.

FRED E. DOWDIE
OPTOMETRIST
Phone 5548
303 - 3rd Ave. W.

PAGODA
Drive-In
SPECIAL
EVERY WEEK
3 VARIETIES 1.50
Phone 6226
Special Chinese Food. Fried Chicken. Spaghetti. Hamburgers. Fish & Chips. We pay delivery charges up to $1.00 on orders of $4.00 or over.
Open 2:30 p.m. to 3:30 a.m.

WA to UFAWU
BINGO
TOMORROW NIGHT — S.O.N. HALL
$50 JACKPOT DOOR PRIZE
EVERYONE WELCOME

WILL ADDRESS LOCAL CLUB

Rotary Club governor due here tomorrow

The Rotary Club of Prince Rupert tomorrow will be host to Edward D. Fletcher, Governor of District 504 of Rotary International, who is making his annual official visit to each of the forty-three Rotary Clubs in District 504, comprising Alaska, Western British Columbia and Northwest Washington.

He will address the local club and confer with President Jack Martin, secretary Charles R. Roberts and the club's committee chairman on Rotary administration and service activities.

Mr. Fletcher, retired, is a member and past president of the Rotary Club of Vancouver. He has been a member of Rotary for more than 34 years, and was elected as district governor of Rotary International for the 1961-62 fiscal year at Rotary's 52nd annual convention in Tokyo, Japan, last June.

After attending the International Convention in Tokyo Mr. and Mrs. Fletcher toured Japan, Thailand, Burma, Hong Kong and Hawaii, attending many Rotary meetings, before returning to Vancouver to take up his duties as district governor.

He is one of 270 district governors supervising the activities of more than 11,000 clubs, which have membership in excess of 510,000 business and professional executives in 123 countries and geographical regions.

During the past year 334 new Rotary Clubs have been organized throughout the world. Rotary continues to show a steady and healthy growth in all parts of the world.

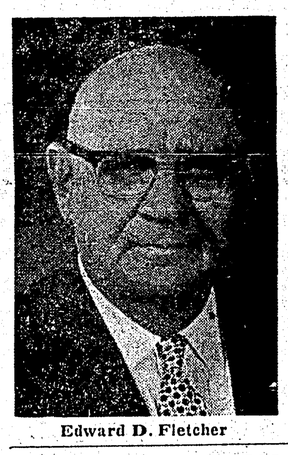

Edward D. Fletcher

Montesano baby christened

The baby daughter of Mr. and Mrs. D. J. Montesano, 891 Borden Street, received the names, Patricia Rose, at an afternoon christening service held at the Annunciation Church last Sunday.

Rev. Father M. C. Murphy officiated at the service.

Sponsors were Miss Lynn Montesano, cousin of the tiny principal, and M. D. Montesano, who is an uncle.

A dinner at the home of the parents followed the christening.

Grandparents are Mrs. Mary Montesano of Prince Rupert, and Mr. and Mrs. Joseph Moschetti of Bari, Italy.

New nurses join Skeena Health

The staff of the Skeena Health Unit on Fifth Street will be brought up to strength shortly, with the arrival of three new public health nurses.

Miss Laura Black of Toronto and Miss Lynn Houghton of Lac La Ronge, Sask., joined the staff on September 1, and are staying at the Nurses' Residence.

A third nurse, Miss Jill Pattison, is arriving from eastern Canada soon to start work on October 1.

Also under the jurisdiction of the Skeena Health Unit, are the units at Smithers, which has two nurses fulltime and one parttime, and Terrace which has two fulltime nurses on staff.

Dr. G. P. Evans is overall director of the district.

Fire Department to hold Sparky Classes shortly

This year again as last, the Prince Rupert Fire Department is sponsoring a Sparky Fire Department program. The Sparky Club will be open to youngsters in age from eight to 12 years.

The course, which includes a complete table top series of demonstrations on fire hazards and fire extinction will be extended this year to include classes for both juniors and seniors. Last year 75 youngsters participated in the classes.

Sparky graduates receive a signed special inspector's badge, membership card, a letter of appointment, and a Sparky official inspector's manual.

Boys and girls between the ages of eight and 12 who are interested in attending these classes may register by phoning 2211 at the fire hall and leaving their names, ages and phone numbers. They will then be notified at a later date of the times and dates the classes will be held which is expected to be towards the end of the month.

Clean Homes Seldom Burn

Don't give fire a place to start!

Concert Society

Election of officers and plans for the coming season will be on the agenda when the Concert Society meets at the Civic Centre on Wednesday at 8 p.m.

Four concerts have already been arranged. They include duo pianists, a baritone, a soprano and a cellist-piano team.

Anyone interested is asked to attend.

SATURDAY, SEPT. 16th
REGISTRATION DAY for BALLET CLASSES
AT THE CIVIC CENTRE FROM 2 TO 5 P.M.
Instructress - Mrs. Vickers - Classes for Beginners and Advanced

warms almost like summer
STANDARD HEATING OILS

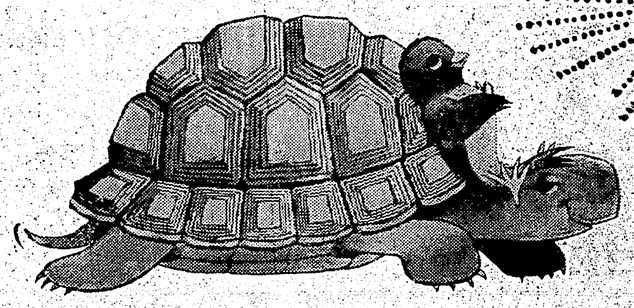

Even in coldest weather, you can still get the warmth of a sunny summer day with STANDARD HEATING OILS. They give clean, safe, all-enveloping heat . . . warm almost like summer. Order your supply today.

STANDARD OIL COMPANY OF BRITISH COLUMBIA LIMITED

Linen shower held for Carol Dickens

A September bride, Miss Carol Dickens, 420 West Sixth Avenue, was the guest of honor at a linen shower held at the home of Mrs. Michael Munizaba on Friday night. Mrs. Carl Erickson was co-hostess for the affair.

Miss Dickens weds Glendon Smith on September 23 at the First United Church.

The bride-elect was presented with a bride's book, and games and refreshments were enjoyed. A cold buffet supper was served.

Many useful and colorful gifts were presented to Miss Dickens and she was assisted by her sister, Suzanne, in opening them.

Guests included: Mrs. Henry Dickens, mother of the bride-elect; Mrs. Joseph Scott, mother of the groom-elect; Mrs. Alfred Ritchie, Mrs. Ronald Morrison, Mrs. Ralph Deistadt, Mrs. Albert Dickens, Mrs. Percy Bond, Mrs. William Rothwell, Mrs. C. E. Morrow, Mrs. May Bond, Mrs. Andre Letourneau, Mrs. Frank Gomez, Mrs. S. W. Dickens, Mrs. William Hardy, Mrs. S. J. Simpson, Mrs. A. A. Newton, Mrs. Charles Postuk, Mrs. Edward Dickens, Mrs. Jake Anton, Mrs. Roy Hembroff, Mrs. Robert Anderson, Mrs. David McMeekin, Mrs. J. J. Donaldson, and Mrs. Harold Skog.

A beautifully decorated bride's cake was made by Mrs. Postuk, and was the highlight of refreshments served at the close of the evening.

ANCIENT CLERKS

The Romans in the 1st century BC developed and used an organized system of shorthand.

AID PUPILS

The first school libraries in Ontario were established about 1850.

PRINTED PATTERN

4766
SIZES
14½–24½

by Anne Adams

Double capelet collar crowns a simple dress, and doubles its flattery impact! Play the icy crispness of white against dark cotton, faille, crepe.

Printed Pattern 4766: Half Sizes 14½, 16½, 18½, 20½, 22½, 24½. Size 16½ takes 3¾ yards 35-inch; 1½ yards contrast.

Send FIFTY CENTS (50c) in coins (stamps cannot be accepted) for this pattern. Please print plainly SIZE, NAME, ADDRESS, STYLE NUMBER.

Send order to ANNE ADAMS, care of The Prince Rupert Daily News, Pattern Department, 60 Front Street West, Toronto, Ontario.

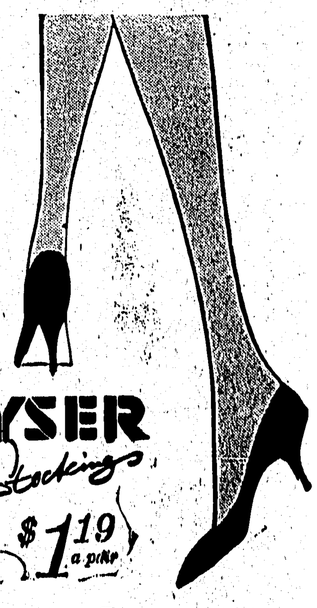

new luxury nylons at a good-news price!
*KAYSER Stockings
now... $1.19 a pair

Great name stockings that stand for beauty, luxury and value

News comes from Kayser in stockings that live up to their famous name in beauty, yet strike a new value-note at this first-time price! Seamless and Seamed styles, you'll find them fashion-high in the newest range of shades, besides!

346 BESNER BLK. CAROL-LEE'S PRINCE RUPERT
(Formerly Dry Goods and Novelty Shop)

Driveway robbery.

He bought a Volkswagen for his wife and drove it around the block just for fun. Now he drives it downtown for business. He leaves the big car, with its driving problems, at home and smiles his way through heavy traffic and into pint-sized parking spots. He's the happiest car thief on four wheels.

And why not. His year 'round average is 38 miles to a gallon of gas. He gets better traction on mud and sand because the engine's in the rear with its weight over the drive wheels.

The Volkswagen engine is air cooled. There's no radiator. No water to boil over. (The only water a VW uses is in the windshield washer.)

In summer he avoids traffic, follows the back roads to the golf course. The Volkswagen's unique suspension smooths out bumps and ruts, even at top speed. And on tight corners, it has the handle and feel of an expensive sports car, without the pain of the price.

The new VW engine provides more power with the same gas economy. All four speeds are synchronized. And the extra space under the front hood nearly doubles the car's luggage capacity.

There's no getting away from it. The finest thing a man can do is buy his wife a Volkswagen.

Visit your VW dealer soon. He has both the Deluxe Volkswagen, and the low-priced Custom model.

VOLKSWAGEN CANADA LTD.

This is your nearest Volkswagen dealer. He is part of a network of 346 efficient VW service centres right across Canada.

LINDSAY MOTORS LTD.
Telephone 5318 Corner 2nd Ave. and 1st Street

Trade between nations is a two-way street. West Germany is one of Canada's best customers. And every Volkswagen sold in this country helps Canada to sell Germany more Canadian goods.