Savoy edges Sports Shop

Philpott nips Van's in junior battle

A handful of floor hockey fans were treated to two excellent games at the Civic Centre last night.

Philpott Evitt edged by Van's 12-11 in the junior game while while Savoy Bulldogs nipped Sports Shop 11-9 in the senior game.

Both games were about the best seen this season and perhaps this is an indication that there are better ones to come.

The junior game was tied 11-11 with only one minute and 12 seconds remaining when Philpott's Peter Helland scored the go-ahead goal which later proved to be the winner.

Philpott led 4-2 in the first period but Van's came back in the second to outscore Philpott 6-3 and carry an 8-7 margin into the last frame.

Van's received seven penalties while Philpott picked up eight.

Robert Ericksen led the winners with five goals. Van's scoring was fairly evenly shared.

In the senior game, the two teams traded goal for goal in the first two periods, tying 2-2 at the end of the first and 6-6 at the end of the second.

Two quick goals with less than two minutes left to play gave the hotelmen the victory.

Sports Shop goalie Gil Gaudry, out of action for several games because of a broken nose, returned to the lineup last night and played a standout game. Both he and Savoy goalie Norm Mierau were wearing plastic face masks.

Alf Moran led Savoy with four goals while Adolpho Paolinelli helped with three. Toughy Howe paced Sports Shop with a trio.

Sports Shop picked up seven penalties while Savoy had 10 in the cleanly-fought game.

Goal Scorers

Savoy (11)—Paolinelli 3, Moran 4, Logan 1, Johnson 1, Arseneau 1 and Morrison 1.

Sports Shop (9)—Cameron 2, Anderson 1, Tanaka 1, Erickson 2 and Howe 3.

Philpott (12)—Green 3, Helland 2, Erickson 5, Sinoski 1 and Veitch 1.

Van's (11)—Cameron 2, Dickens 1, Rai 1, Duplisse 1, Lord 1, Berg 1, Rasmussen 2 and Mah 2.

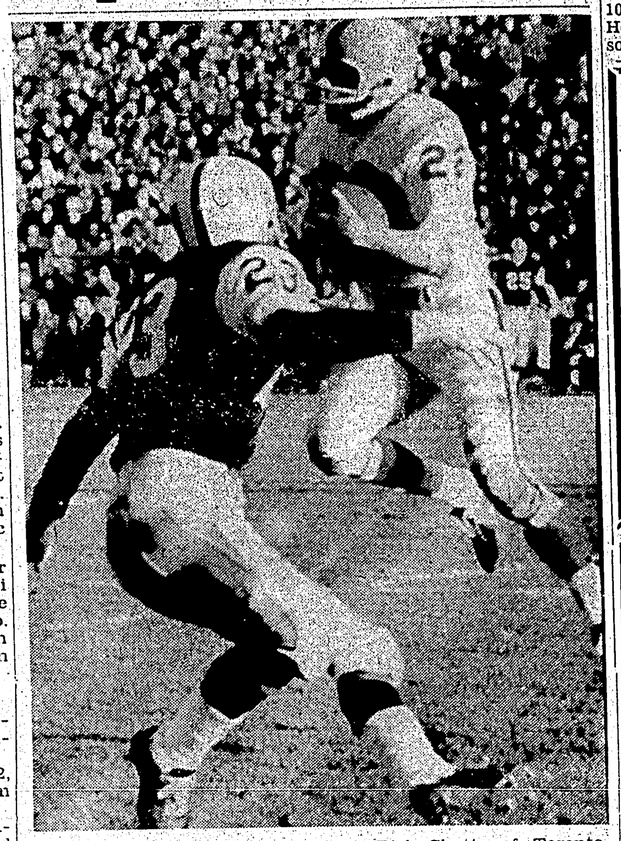

SHATTO INTERCEPTS — Halfback Dick Shatto of Toronto Argonauts intercepts pass intended for halfback Milan Wall of Hamilton Tiger-Cats in today's Eastern Football Conference final in Toronto. It was the first of two interceptions by Shatto. Argos won 25-7 and meet Hamilton in the deciding game next Saturday. — CP Photo

Veterans pace Calgary attack

By The Canadian Press

Two veteran forwards have finally shaken a slow start to again make Calgary Stampeders one of the Western Hockey League's most respected teams.

Sid Finney and Gordie Vejprava, who coach Alf Pike threatened to trade because they weren't producing earlier this season, figured prominently in the scoring as the Stampeders downed the hometown Los Angeles Blades 5-3 Tuesday night.

In the only other game Edmonton Flyers increased their Northern Division lead to eight points by edging Vancouver Canucks 3-1 before 2,000 fans at Vancouver. Canucks are in the northern cellar.

Finney scored two goals and Vejprava one as Calgary dumped Los Angeles further into the Southern Division cellar. A crowd of 2,735 saw Calgary break a 2-2 second-period tie with three goals—two by Finney—in the final period.

Lou Jankowski and Bert Fizzell scored other Calgary goals. Real Chevrefils, Gerry Goyer and Eddie Dorohoy answered for the Blades.

The win moved Calgary, last year's regular season champions, to within two points of second-place Seattle Totems.

New curling club

MONTREAL (CP) — Steve Cikaliuk, Edmonton curler in winter and Winnipeg golf pro in summer, will be the instructor at a new pay-as-you-play curling club here, it was announced today.

The club is expected to open by January. Meanwhile, Cikaliuk, 25, is helping organize company leagues.

Cikaliuk curled at Edmonton's Granite Club for the last three winters under skip Glenn Gray.

LONDON (AP) — England's soccer team was held to a 1-1 draw by Northern Ireland in a drab International at London's Wembley Stadium today.

Smoke Eaters win

ROSSLAND (CP) — Trail Smoke Eaters dropped Rossland Warriors 9-4 Tuesday night for their 10th Western International Hockey League win of the season.

Only about 350 fans turned out for the tilt, in near - blizzard weather.

The score was tied 1-1 at the end of the first period but Trail made it 7-2 at the end of the second.

McTavish quartet talk of Totem 'spiel

VANCOUVER (CP) — Win or lose from now on, the Jack MacTavish rink from San Francisco will be the talk of the Totem.

The pickup foursome of expatriate Canadians, gambling nearly all the way, scored their fourth, fifth and sixth straight victories Tuesday in the week-long Totem bonspiel.

They moved into the silverware by reaching the semi-finals of the primary Totem event, then advanced safely through the first round of the 32-rink championship playoff.

They face some stiff opposition the rest of the week.

In San Francisco, they play just once a week —compared with the two or three of the average club curler here — and they don't play together as a unit in California.

MacTavish, who moved to San Francisco 10 years ago from Lethbridge, Alta., calls the shots here but throws third rocks, with Correll McCune, formerly of Galt, Ont., throwing last rocks. Ted Adams, formerly of Vancouver, is lead and Dr. Hal Brown, a Winnipeg resident until 12 years ago, is second.

The Cinderella foursome advanced to the Totem event semi-finals Tuesday along with bonspiel favorites Lyall Dagg and Howie Christopherson of Vancouver and Buzz McGibney of Rossland, B.C.

McGibney, third for years with six-time provincial champion Reg Stone of Trail, B.C., extended his record to seven straight victories Tuesday — the best in the bonspiel — when he ousted former B.C. champion Glen Harper of Duncan from the championship round.

Reds' Frank Robinson named most valuable player

BOSTON (AP) — Frank Robinson, Cincinnati's lusty-hitting outfielder, who backboned the Reds to their first pennant in 21 years last season, today was named the National League's most valuable player of 1961.

Robinson gained all but one of 16 first-place votes. One member of a special committee of the Baseball Writers Association of America put the right fielder in second place.

Robinson polled 219 of a possible 224 points. Far back in second place with 117 points was San Francisco Giants' Orlando Cepeda, who paced the National League in home runs and runs batted in.

Cincinnata outfielder Vada Pinson was third with 104 points. Roberto Clemente of Pittsburgh Pirates was fourth with 81 and Redlegs pitcher Joey Jay was fifth with 74. Jay received the other first-place vote.

"Wow !"exclaimed Robinson when notified of his victory. "This is a wonderful wedding present for me."

Robinson, 26, disclosed he had married three weeks ago. His bride is the former Barbara Cole of Los Angeles.

HAS .323 AVERAGE

Robinson, the league's outstanding rookie when he broke in with the Redlegs in 1956, batted .323 over the 1961 season, hitting 37 homers, driving in 124 runs and stealing 22 bases.

Robinson is the first Cincinnati player to win the MVP award since Frank McCormick won it in 1940.

Dick Groat, 1960 winner, failed to gain a single point this year. So did Chicago's Ernie Banks, the 1958 and 1959 winner.

Cepeda, 24, rookie of the year in 1958, batted .311 for the Giants with 182 hits in 585 trips.

Pinson, 23 trailed by eight points in the league batting race, hitting .343 to Clemente's .351. Pinson had 208 hits, topping the 200 mark for the second time in his three years in the majors.

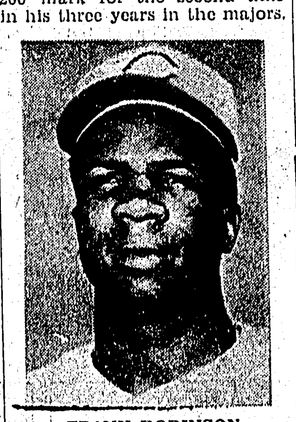

FRANK ROBINSON
. . . wins MVP award

Czechs down Servette

PRAGUE (Reuters)—Dukla of Prague, the Czechoslovak army team, beat Servette of Switzerland 2-0 here today and won their European Cup tie 5-4.

The Czechs now will meet Tottenham Hotspur, the English League champions and cup-holders, in the quarter-finals.

They were beaten 4-3 in the first leg in Geneva.

Martinello injured

TORONTO (CP) — Argonauts' all - star middle guard, Marty Martinello, is almost sure to watch from the sidelines this Saturday when Toronto meets Hamilton Tiger-Cats in the second game of the Eastern Football Conference total - points final.

Argos took a 25-7 lead in the home-and-home series by winning at home Sunday.

Coach Lou Agase said Tuesday night he is making his plans on the assumption Martinello will not recover from a knee injury in time to play.

Martinello's knee was twisted in the first game of the final.

Bombers, Stamps clash tonight

WINNIPEG (CP) — Winnipeg Blue Bombers and Calgary Stampeders clash for the fifth time this season at 6:30 tonight, and if the oddsmakers are right it will be their last encounter.

Bombers, who won the first game of the best-of-three Western Football Conference final 14-1 last Saturday, are 13½-point favorites to take tonight's second contest.

But Calgary coach Bobby Dobbs said his players packed their bags for a five-day stay in Winnipeg. That means they expect to be around for a third game next Saturday at 12 p.m.

The Stampeders don't believe the Bombers can take five straight victories from them. Before the playoffs, Winnipeg beat Calgary 18-17, 25-6 and 42-7 as they rolled to a first-place finish.

Calgary finished third but upset the second-place Edmonton Eskimos 27-26 in the two-game, total-points semi-final.

Advertising In The Daily News Brings Results

PAGODA
Drive-In
SPECIAL
EVERY WEEK
3 VARIETIES 1.50
Phone 6226
Special Chinese Food, Fried Chicken, Spaghetti, Hamburgers, Fish & Chips. We pay delivery charges up to $1.00 on orders of $4.00 or over.
Open 2:00 p.m. to 3:00 a.m.

CNRA HARDTIMES DANCE
Legion Auditorium November 25, 9 p.m.
TICKETS AVAILABLE AT YARD OFFICE

Parkland
Thurs., Fri. and Saturday
"WOMAN OBSESSED"
STEPHEN BOYD
SUSAN HAYWARD
Cinemascope
Color by Deluxe
Show Time 8:00 p.m.
Thursday is family nite. $1.25 per car. Bring your friends. It costs no more.

who can be a dentist?
It takes a special man or woman to meet the challenge of a dental career. He must be willing to spend long hours, both in training and every day after he receives his doctor's degree. He must have sound judgment sense, and a physical dexterity to perform the tasks required of him. And he must have a sincere sympathy for, and urge to help, his fellow man.
This is the dentist's lifetime duty: the care and protection of his community. And from his community, he will enjoy the rewards of his efforts: the satisfaction of healing, recognition by his neighbours, patients, and fellow doctors, and the opportunity to help more and more people as time goes on.
British Columbia needs dentists — needs the kind of man who will give his time and service to caring for others. Are you able to meet the challenge - and willing? Then write for our pamphlet, *Dentistry As A Career.*
B.C. DENTAL ASSOCIATION
986 W. Georgia, Vancouver

TODAY to SATURDAY — 7 p.m. - 8:03

THE WARM, WONDERFUL STORY BELOVED BY MILLIONS!
Today
20th Century-Fox
MISTY
CinemaScope COLOR by DE LUXE

DAVID LADD · ARTHUR O'CONNELL
Produced by ROBERT B. RADNITZ · Directed by JAMES B. CLARK · Screenplay by TED SHERDEMAN
ON THE SAME PROGRAM
A True Story "THE SILENT CALL"
Capitol
A FAMOUS PLAYERS THEATRE

TOTEM
TODAY ONLY
7 p.m.
9:10 p.m.
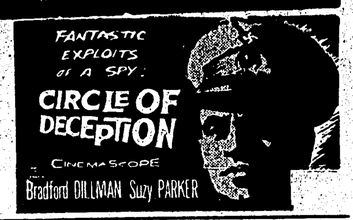
FANTASTIC EXPLOITS of A SPY:
CIRCLE OF DECEPTION
CinemaScope
Bradford DILLMAN Suzy PARKER

THURSDAY to SATURDAY — 7 p.m. - 8:20
CARRY ON . . . FOR LAUGHS!

OPERATION BULLSHINE
DONALD SINDEN · BARBARA MURRAY
CAROLE LESLEY · RONALD SHINER
in color by TECHNICOLOR
ADDED FEATURE

Girls at Sea
An Associated British Production, with
GUY ROLFE · ALAN WHITE
MICHAEL HORDERN
RONALD SHINER
Jun by Christmas

Naturalizer
THE SHOE WITH THE BEAUTIFUL FIT

choose this
tailored pump
Discretely tailored, graceful lines....unmatched comfort in the shoe that feels like it's "barely there!" Softly styled to cradle a pretty foot..
Black or Brown 15.95
Family Shoe Store LTD.
532 W. 3rd Ave. Phone 4132 Prince Rupert

YOU'RE LOOKING at a PICTURE of
BIG SAVINGS
at
OVERWAITEA

Cut-up Frying CHICKEN 37c lb
Delnor frozen ORANGE JUICE 6 oz. 4 FOR 1.00
Pacific MILK 6 TINS 95c
Golden Ripe Bananas 2 LBS 35c
BOLOGNA By the piece 33c lb
Camay SOAP 10 bars 99c
Tops DOG FOOD 11 TINS 1.00
Nabob Jelly Powders 3 FOR 25c
Neilson's COCOA 59c lb
Overwaitea Pure Strawberry Jam 4 lb. tin 99c
Houston TURNIPS 5c lb

OVERWAITEA FOODS
1915 - 1961
Free Home Delivery — Phone 3214