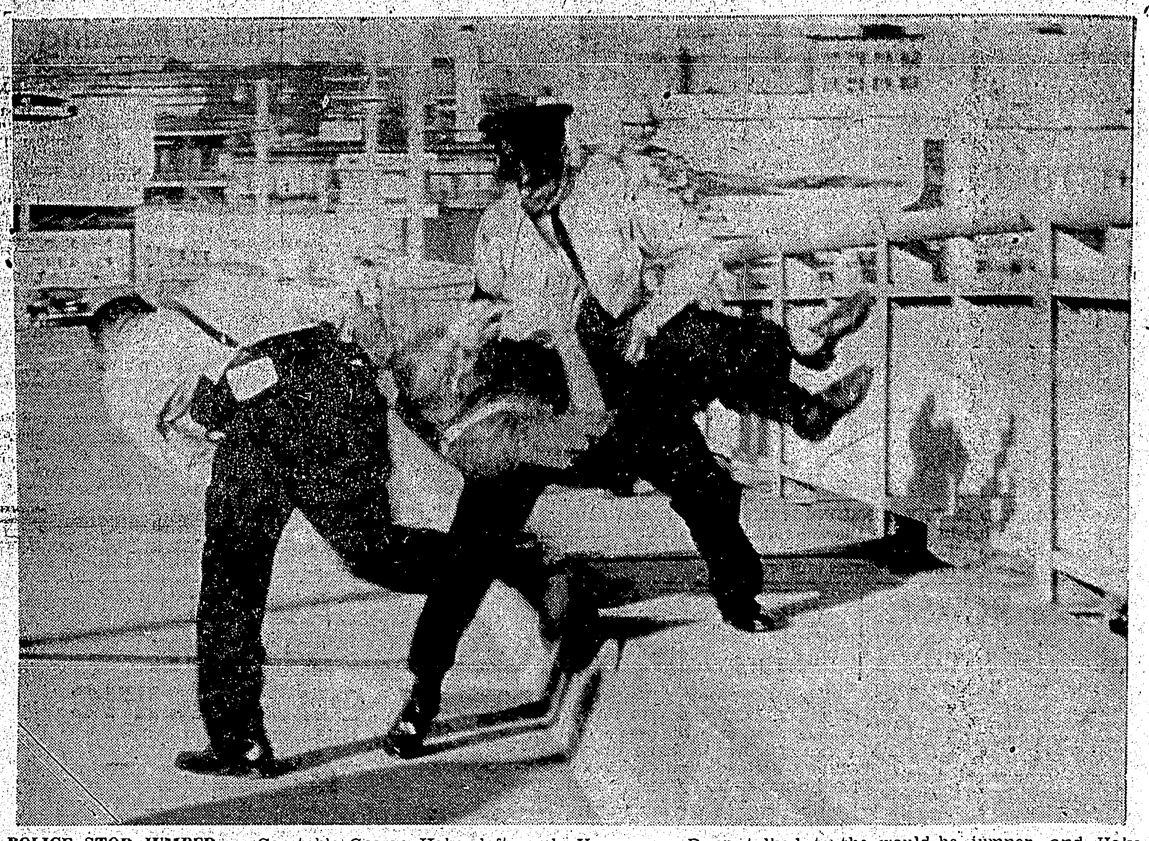

POLICE STOP JUMPER — Constable George Hake, left, and acting sergeant Doug Dunn haul an escaped mental patient to safety after he threatened to jump 100 feet from a bridge in Vancouver. Dunn talked to the would-be jumper, and Hake grabbed the man by the legs. — CP Photo

NEW GOVERNOR OF BANK — Louis Rasminsky, 53, has been chosen to succeed James E. Coyne as governor of the Bank of Canada. Mr. Rasminsky, an expert on international finance and a deputy governor of the bank for the last six years, was chosen at a meeting of the bank's directors Saturday. The appointment was ratified by the cabinet Monday, July 24. He is the bank's third governor. — CP Photo

DECIMAL COINAGE

WELLINGTON, N.Z. (CP) — Fulfilling an election promise, the New Zealand government is likely to bring forward this year a bill providing for a change to decimal coinage at some future time. A treasury officer now is observing the change - over in South Africa.

TRAP BABOONS

CAPE TOWN (AP) — City council ordered baited traps set out after baboons began manacing suburbanites on the slopes of Table Mountain. About 50 have been caught in the wire cages, baited with fruit.

3215 DIAL 3215
FOR THE BEST IN
CHINESE FOOD
TRY THE
GRAND CAFE
FRESH BREAD DAILY
Buy your Show Tickets Anytime
Open 'Till 1:00 a.m.

ADVERTISING IN THE NEWS BRINGS RESULTS

SUMMER
Clearance
DISCONTINUED LINES
Crepe - Soled
Casual Shoes
Regular to 8.95
NOW 4.95
George Hill & Sons Ltd.
624 - 3rd Ave. W. Phone 2016

A SLIP OF THE PAINTER'S BRUSH caused a discrepancy in the spelling of the name of this old DOT vessel, moored at the Armour Salvage floats. On the bow she is the "Birnie", and . . . (see below.)

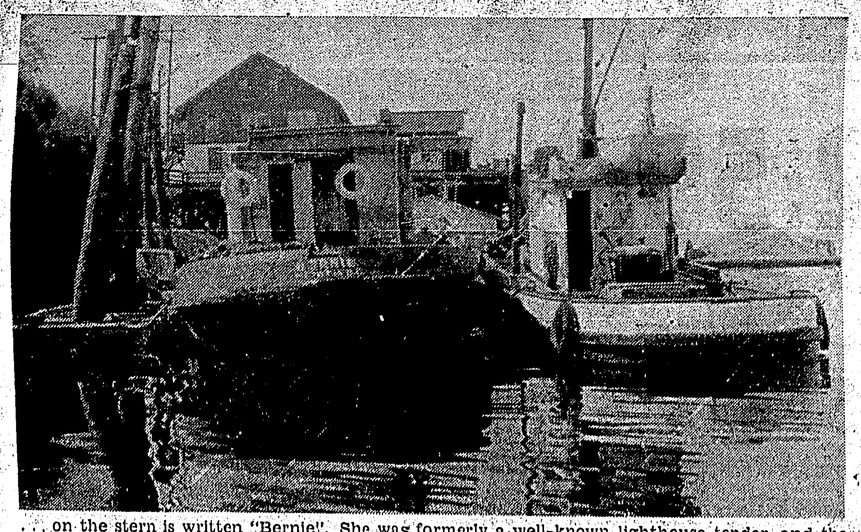

. . . on the stern is written "Bernie". She was formerly a well-known lighthouse tender, and the Armour Salvage Company bought her with the intention of converting her into a tug.
— Staff photos by Phyllis Bowman

HERMIT DOG — A German shepherd dog who has lived for four months under a tree near Woodstock, Ont., has resisted all attempts to lure him away. He has become something of a legend in the district. Young Marjorie Young, 9, has no fear of him and she is numbered among the dog's many young friends who visit him regularly. — CP Wirephoto

Announcing

B.C. Electric Parity Development Bonds

—to mature in 4 years

UNCONDITIONALLY GUARANTEED BY THE PROVINCE OF BRITISH COLUMBIA AND REDEEMABLE ANY TIME AT THE FULL PURCHASE PRICE

DENOMINATIONS: Bearer bonds are available with coupons attached in all denominations — $100, $500, $1,000, $5,000, $10,000.

INTEREST: Interest at the rate of 5% per annum will be paid quarterly on the 1st day of December, March, June, and September during the currency of the bond.

DATE OF ISSUE: September 1, 1961.

DATE OF MATURITY: September 1, 1965.

REDEMPTION: Should you need the money in a hurry you will be able to cash these bonds at par value at any time you wish, at any bank in the Province of British Columbia.

REGISTRATION: Bonds of $1,000, $5,000, $10,000 and $25,000 can be fully registered.

AUTHORIZED SALES AGENTS—ALL BRITISH COLUMBIA BANKS, TRUST COMPANIES, AND LEADING INVESTMENT DEALERS

This issue of B.C. Electric Parity Development Bonds gives B.C. families an exceptional opportunity to profit financially from the steady growth of a large public utility.

With its vast network of power and natural gas facilities, the B.C. Electric is an integral part of British Columbia's thriving economy. It supplies electricity and gas to homes and industry in the most heavily populated areas and is geared to keep pace with British Columbia's vigorous industrial development, population growth, and ever-increasing need for power. Backed by the resources and the future of the Province, the B.C. Electric Parity Development Bonds are the soundest bond buy on the market.

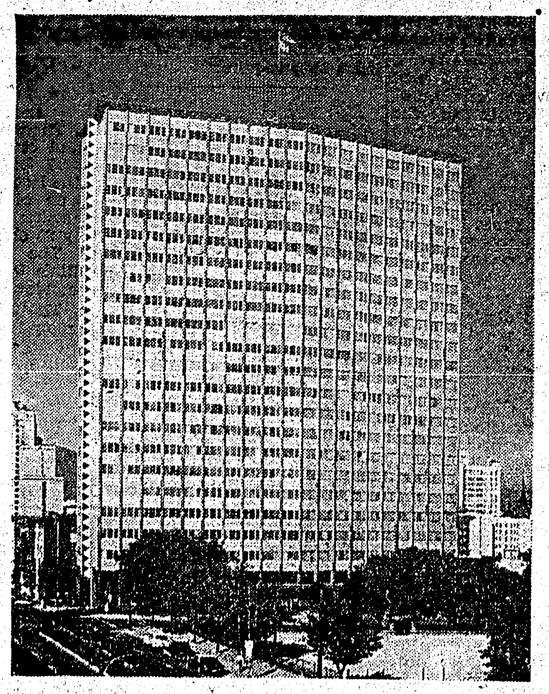

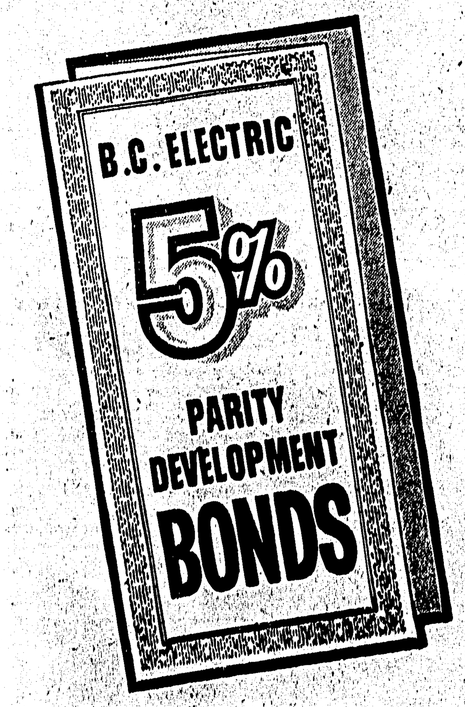

B.C. ELECTRIC PARITY BONDS—UNCONDITIONALLY GUARANTEED