Eagles take July 1st soccer trophy

Edge Commercial with late goal

A goal by Benito Pitre with less than two minutes left to play in the game, gave the Italio-Canadian Club Eagles soccer team the July 1 Soccer Tournament Trophy for the second year in a row, Saturday at Algoma Park.

Eagles edged Commercial Hotel 2-1 to take the coveted award which was presented to the Prince Rupert Football Association by the Jubilee Committee last year.

Saturday, football association vice - president Irwin Garfield presented the trophy to team captain Tony Habazin who was promply lifted up on the shoulders of his teammates and paraded off the field.

The crowd of more than 500 people went wild at the final whistle.

Eagles had scored on a penalty kick about midway through the first half and this lead lasted until about 10 minutes before the end of the game.

John Coyle scored with the penalty kick for Eagles.

But Commercial fought back and then with 10 minutes left to play potted a penalty kick to tie it up 1-1.

Pitre's goal came after he had taken a perfect pass from Coyle. He made no mistake as he slipped the ball in the net.

It was a tight, hard - fought ball game and saw first one time and then the other control the play.

Observers called it one of the cleanest games played all season.

Earlier in the day, an exhibition game was played between the European all-stars and the Native all-stars.

Kelly Stevens opened the scoring for the Natives with a corner kick and scored again a few mintes later during a goalmouth scramble.

But the Natives still held a 2-1 lead entering the second half.

However the Europeans came roaring back seeking revenge.

Tom Chow scored three quick goals and the Europeans were leading 4-2 and had the game in the bag.

Bert Mercer scored for Natives near the end of the second half to cut the Europeans' lead.

But Wittchen came through with his second goal about two minutes later and the game was virtually won.

A scheduled game between the Prince Rupert All Stars and the Kitimat All Stars was cancelled because Kitimat was not able to field a team.

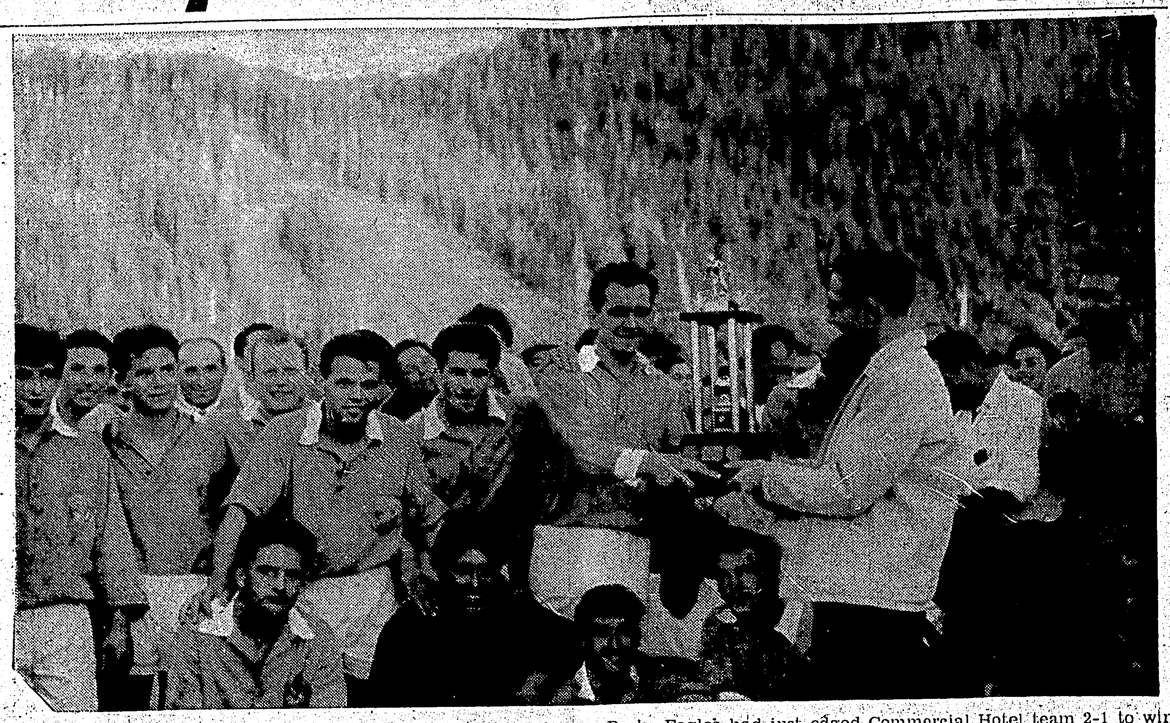

PRESENTATION — Irwin Garfield, vice-president of the Prince Rupert Football Association presents the July 1st Soccer Tournament Trophy to Tony Habazin (left), team captain of the Italio-Canadian Club Eagles soccer team Saturday at Algoma Park. Eagles had just edged Commercial Hotel team 2-1 to win trophy. Earlier in day the European All-Stars had beaten the Native All-Stars 5-3 in an exhibition game.
— Staff photo by Gary Oakes

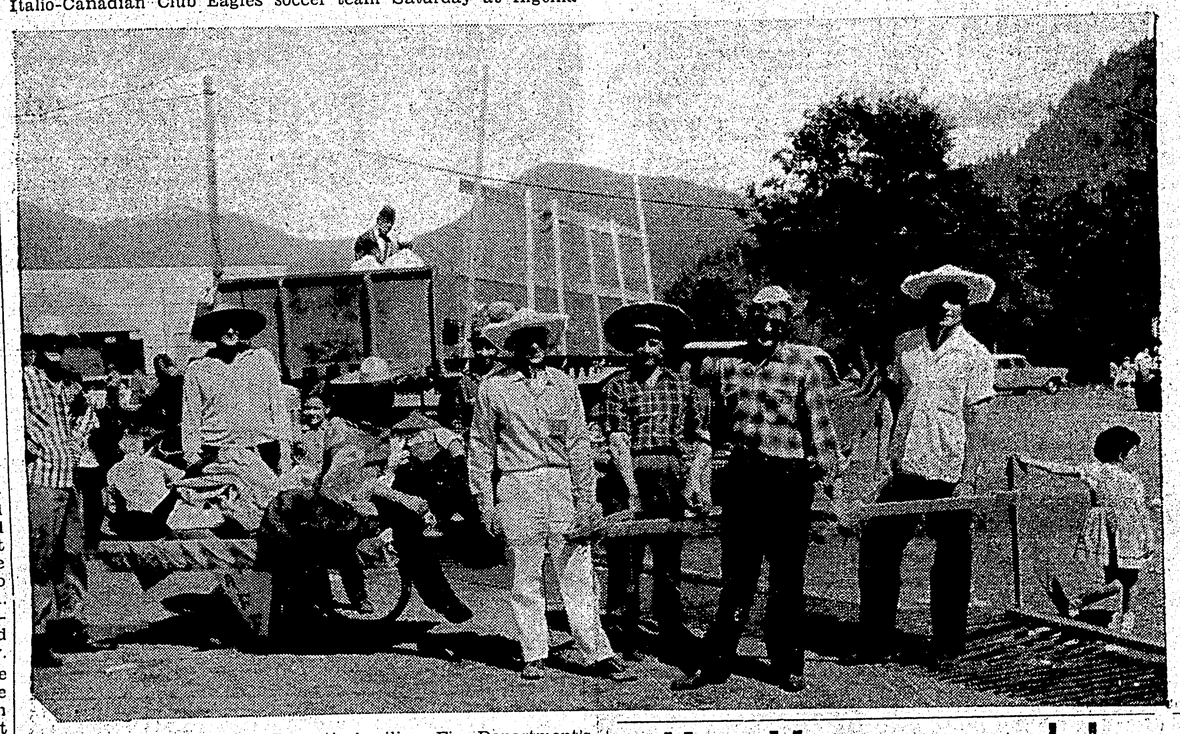

WINNING TEAM — Prince Rupert's Auxiliary Fire Department's entry in the Elks Dominion Day chuckwagon race Saturday at Roosevelt Park pose with their chuckwagon after taking first prize in the race. From left to right are: Howard Laforge and Jim Currie, outriders; driver and cook Wayne "Pedro" Harrison; and horses Ed "Old Paint" Collins, Hugh "Scout" Couper, Gordon "Trigger" Finlayson and George "Silver" Warner.
— Staff photo by Gary Oakes

Orphans edge CNRA crew in eighth

Scoring one run in the eighth inning helped Savoy Orphans squeeze by CNRA 9-8 in a Senior Men's Softball League game Friday night at Algoma Park.

CNRA opened the first inning with four big runs. But their lead was shortlived as Orphans came back with three in the bottom of the first and five more in the second.

The trainmen tallied a pair in the third and singles in the fourth and fith innings to tie the score at 8-8.

This set the stage for the tie-breaker in the eighth. Third baseman Lawson Hewitt walked to start the inning. The next two batters went out and centre fielder Terry Shenton stepped to the plate for a dramatic finish. He took a full count before rapping out a single that scored Hewitt and stood for the victory.

Left fielder Alec McFarlane was a big factor for Savoy as he came through with a grand slam home run in the second that gave the Orphans a temporary lead.

Billy Hardy was the winner for Savoy. He pitched a five-hitter, walked seven and struck out three.

Orphans chased CNRA starter Harold Steinhauser in the third inning with seven hits and eight runs.

Reliefer Jim Morberg had a one-hitter going for him until the eighth when Orphans got two more.

Together the two CNRA hurlers gave up 10 hits, walked nine and fanned three.

Linescore:

CNRA	402	110	000	8	5 1
Orphans	350	000	01x	9	10 2

Steinhauser, Morberg (3) and Slack; Hardy and Morrison, Timothy (3), Terrion (4).

Prince Rupert places third in ball tourney

PRINCE GEORGE (C.)—Maple Ridge won the Prince George Baseball Tournament for the second consecutive year Sunday by defeating Maillardville 6-1 in the final game.

Larry Walker pitched a six-hitter, hit two singles, batted in one run and scored one for the Maple Ridge team which took $700 in prize money.

Maple Ridge went through the tournament without a loss, taking a high - scoring 12-10 victory over Kamloops and a close 4-3 win over Prince Rupert.

Maillardville was defeated only once in three games, defeating Prince George 1-0 and Quesnel 7-1.

Prince Rupert won third-place prize money by defeating Prince George 8-2.

Rickey 'resting'

SUDBURY (CP)— Memorial Hospital officials Friday night said baseball executive Branch Rickey has been taken out of an oxygen tent and is 'resting comfortably" following a heart attack Tuesday.

The heart attack was Rickey's second in three years.

Kinsmen whip Irish Fusiliers

Kinsmen pounded out 10 hits Friday night as they romped over IIrish Fusiliers 8-4 in Little League action at Algoma Park.

The Kinsmen club scored in all but the fifth innings in chalking up the victory.

Arnd Johnson went the distance for Kinsmen while Orest Okrainetz handled the chores for the Fusiliers.

Johnson allowed but four hits, walked four and struck out five while Okrainetz gave up 10 hits and eight walks and fanned but three.

Bob Slater helped Kinsmen at the plate getting two hits in two trips. Robyn Parks aided the Fusiliers with two hits in three trips.

Kinsmen pulled off a double play in both the first and second innings to help contain Fusiliers.

Linescore:

Kinsmen	211	202	—8	10	2
Fusiliers	012	010	—4	4	2

Johnson and Salvati; Okrainetz and Hansen.

Parkland
Mon., Tues., Wed.
"The Long, Long Trailer"
Starring
Lucille Ball and Desi Arnaz
Show Starts at Dusk

Fraser defeated

BURLINGAME, Calif. (AP)—John Fraser of Victoria, one of B.C.'s top junior tennis players was defeated in the semi-final match of the United States Hardcourt Championships here Saturday. Fraser, 17, lost to Gary Rose of Orinda, Calif., in the under 18 singles 6-1, 7-9 and 6-2.

Heuer takes Prix

GARNETT, Kan. (AP) — Harry Heuer of Chicago, averaging nearly 86 miles an hour for the 20 laps, won the Lake Garnett Grand Prix for sports cars Sunday.

Heuer led Jack Hinkle of Wichita to the finish line by a lap on the 2.84-mile course.

Three-way tie in golf tourney

FLINT, Mich. (AP) — Johnny Pott, a golfing youngster, tournament-wise Jackie Burke and Billy Casper battle it out today over 18 extra holes to settle the deadlocked Flint Open after finishing 72 holes with identical scores of 284.

Casper, Burke and Pott came in ahead Sunday as Dave Ragan blew up on Warwick Hill's last four holes with the $9,000 victory in his grasp.

Ragan, tied with Casper and Pott for the second-third round lead, was one over par on the 15th, 16th and 17th holes and set up today's dramatic finish.

Maris challenges mark as Yanks blast homers

By JACK HAND
Associated Press Staff Writer

Roger Maris is half way to Babe Ruth's home run record with 88 games to go and the American League New York Yankees are spraying home runs like Roman candles.

AMERICAN LEAGUE

	W	L	Pct.	GBL
Detroit	49	27	.645	-
New York	47	27	.635	1
Cleveland	45	33	.577	5
Baltimore	41	36	.532	8½
Chicago	39	38	.506	10½
Boston	38	38	.500	11
Washington	33	44	.429	16½
Kansas City	30	44	.405	18
Minnesota	30	46	.395	19
Los Angeles	29	48	.377	20½

With Maris hitting two homers and Mickey Mantle, Moose Skowron and Elston Howard slamming one each, Yanks clobbered Washington Senators 13-4 Sunday to move within one game of league-leading Detroit. The Tigers lost to Baltimore 6-3 on Jim Gentile's homer.

At Fenway Park in Boston, 15 of the 28 hits were for extra bases in Cleveland's 12-6 victory over the Red Sox in 10 innings. Cleveland scored six in the 10th.

WON TWO STRAIGHT

Los Angeles Angels defeated Chicago White Sox 8-3, scoring six runs in the first two innings for their second straight series victory. Steve Bilko's three-run homer off loser Juan Pizarro in the first got the Angels off winging.

Kansas City broke a six-game losing streak by edging Minnesota 8-7 on Dick Howser's single with the bases full in the ninth.

Saturday's scores: Cleveland 7 Boston 3, Detroit 11 Baltimore 8, New York 7 Washington 6, Minnesota 9 Kansas City 3, and Chicago 6 Los Angeles 4.

NATIONAL LEAGUE

Gordon Coleman's three - run homer off Warren Spahn in the 13th inning gave the Cincinnati Reds an 8-5 victory over Milwaukee in the first game of a Sunday doubleheader. Frank Robinson's eighth - inning homer after a three-run Milwaukee rally in the seventh, gave the Reds a 4-3 decision and a sweep that boosted their lead to two full games.

WINS OWN GAME

Don Drysdale, who has been having trouble with his pitching, turned slugger with a home run that enabled second-place Los Angeles to beat Philadelphia 2-1.

NATIONAL LEAGUE

	W	L	Pct.	GBL
Cincinnati	47	29	.618	-
Los Angeles	45	31	.592	2
San Francisco	42	33	.560	4½
Pittsburgh	38	32	.543	6
Milwaukee	34	35	.493	9½
St. Louis	31	40	.437	13½
Chicago	30	42	.417	15
Philadelphia	22	47	.319	21½

Pittsburgh, the defending champions, took two falls out of the San Francisco Giants 7-6 on an eight-inning rally and 9-0 on Bobby Shantz' five-hit pitching.

Chicago Cubs hit four homers but it took a ninth-inning pinch single by Richie Ashburn to edge St. Louis 10-9.

Saturday Los Angeles beat Philadelphia 5 - 2, Chicago trounced St. Louis 13-1, San Francisco edged Pittsburgh 4-3 while Milwaukee downed Cincinnati 5-1.

Friday, Pittsburgh edged San Francisco 4-3, Los Angeles clubbed Philadelphia 10-6, Cincinnati blanked Milwaukee 4-0 as Joey Jay picked up his 10th win of the season, and St. Louis beat Chicago 11-4.

Hot Vancouver club moves into second

By The Associated Press

For the Seattle Rainiers, a rear-view mirror should be another handy baseball tool.

The Rainiers are still in first place in the Pacific Coast League, but it's tough on the neck muscles watching the challengers pounding at their heels.

After squeaking by Tacoma's powerful young Giants last week, the Rainiers found their fortunes improving against the slumping San Diego Padres.

But now their concern is with the Vancouver Mounties, suddenly the hottest team in the league.

The Giants were only a game out of first place when they wound up the series at Seattle Thursday to move to Vancouver. They absorbed their fourth straight shellacking from the Mounties Sunday, bowing 8-0, to drop four games back of the Rainiers and only four percentage points ahead of the Mounties. Vancouver and Tacoma play four more games, then the Mounties head for Seattle for a head-on collision with the league leaders next weekend.

San Diego and Seattle split a pair Sunday, the Padres taking the opener 10-1 and Seattle the nightcap 4-3, Portland beat Hawaii twice 7-6 and 8-4, and Spokane clipped Salt Lake City 7-0 and 13-2.

ADDED STRENGTH

Vancouver has been strengthened by recent acquisition from the parent Milwaukee Braves and, one of the latest, George Brunet, set Tacoma down with six hits Sunday as he pitched his first PCL win. Vancouver collected 11 hits, including four home runs and two doubles, from two Tacoma pitchers.

San Diego pitcher Joe Horlen had a shutout against the Rainiers until the eighth inning of the first game when Marlan Coughtry hit his third homer of the year. Four Seattle hurlers gave up 15 hits, including Joe Taylor's sixth inning homer.

	W	L	Pct.	GBL
Seattle	47	31	.602	-
Tacoma	41	33	.554	4
Vancouver	44	36	.550	4
Portland	39	35	.527	6
San Diego	39	41	.488	9
Hawaii	38	42	.475	10
Spokane	33	42	.440	12½
Salt Lake	28	49	.364	18½

WEEKEND FIGHTS

Atlantic City, N.J. (AP) — Harold Johnson, 181, Philadelphia, NBA light heavyweight champion, outpointed Eddie Machen, 193, Portland, Ore., in non-title (10).

Tokyo (AP) — Veeranid Charconmuang, 126, Thailand, stopped Kazuyoshi Amada, 126, Japan (7).

San Juan, Puerto Rico (AP) — Pablo Lopez, 135, New York, outpointed Rafaelito Navarro, 133, San Juan (8).

Firemen's entry top chuckwagon

Chuckwagon racers at the Calgary Stampede may be in for some stiff competition if Prince Rupert's Auxiliary Fire Department ever decides to send in an entry.

The firemen took first prize in the Elks Dominion Day chuckwagon race Saturday at Roosevelt Park.

Driver and cook Wayne Harrison raced his "horses" Gordon Finlayson, Ed Collins, George Warner and Hugh Couper and outriders Jim Currie and Howard Laforge to victory ahead of four other teams.

Exalted Ruler Harley Lewis presented the team with the first prize of $50 while they also received a case of canned food from a local firm.

The CNRA-Softball Association combination was second while the Eby and Sons entry came in third.

Driver Harrison said that his team won "even though we were racing against almost insurmountable odds."

One wheel on the chuckwagon collapsed about three-quarters of the way around the track and the wagon dragged the rest of the way to the finish line.

Harrison said that another disadvantage was competing against the hot-shot entry from the Canadian Legion trained by P. J. "Lightning" Lester.

The object of the race was that the teams had to race around Roosevelt Park and then the driver and outriders would set up a tent, sleeping bag and stove.

The driver would then make one pancake for each of the "horses," outriders and himself.

He (the driver) would have to feed the horses and himself (the outriders could feed themselves) and then climb into the sleeping bag, zip it up and declare himself finished.

Harrison said that next year the fire department's team, named "Charcoal Corral," would take on all comers including "Lightning" Lester and his thorough-breds.

He stated that a pancake was made for Mr. Lester after completion of the contest but he (Lester) was nowhere to be found.

Shortly before the chuckwagon race got underway a strong man contest was held in which the object was to carry an increasing weight of gravel, in a sack, about 15 yards and back without dropping the load.

Art McKinley and his loader Alfred Booth won the contest and the $25 for first prize.

Art successfully carried a weight of 450 pounds to take the event.

There were about six entries in the contest at the start but evenually wore down to a battle between McKinley and Keith Humperville who was loaded by Terry Shenton.

Humperville, standing six feet, one and a half inches and weighing 240 pounds, lost his balance when carrying the 450-pound load and the sacks dropped. McKinley stood only five feet, nine and one half inches and weighed a light 170 pounds. It appeared no strain on him.

Following are the results of the children's races held at Roosevelt. They are listed in the order which they were run and give first, second and third place finishers.

Results were: boys under five years — Danny Borge, Sonny Nickalson and Stewart Harris; girls under five years— Hazel Wilson, Carol Olsen and Marie Bob; boys six years and under—Johnny Leeuw, Tim McChesney and Tony Birdiro; girls six years and under — Zabina Kargal, Charmane Bellin and Marie Bob; boys seven years and under—Gilbert Gaudry, Stephen Match and Joe Ward; girls seven years and under—Maureen Masarenko, Irene Sokalowski and Zabina Kargal; boys eight years and under — Ronald Gaudry, Barry Wick and George Sheppard; girls eight years and under—Pauline Pagas, Irene Sokalowski and Linda Shoemaker; boys nine years and under — Billy Leeuw, Donny Abercrombie and Jim Ciccone; girls nine years and under—Ranata Kargs, Linda Kelsey and Trudy Bellis; boys 10 years and under—Ross Holkestad, Billy Leeuw and David Morgan; girls 10year and under—Linda Pagas, Sonja Sokalowski and Brenda Simonds; boys 11 years and under—Joe Hawkins, Walter Eyre and Billy Leeuw; girls 11 years and under —Linda Pagas, Donna Mah and Susan MacDonald; boys 12 years and under—Alex Spiller, Joe Hawkins and Walter Eyre and Rex Stevenson (tie); girls 12 years and under—Susan MacDonald and Linda Pagas; boys three-legged race—John Nicolson and Robert Wicks, Joe and Lee Hawkins and Arnold Salvati and John Kelly; girls three-legged race—Marie Love and Brenda Mishaud, Susan Garvis and Sylvia Carlson and Gail Johnson and Nellie Brooks; open three-legged race— Marie Love and Brenda Mishaud; boys sack race—Jack McCorkindale Robert Wicks and Joe Hawkins; girls sack race—Judy Angus, Mary Trowsdale and Sylvia Carlson; boys eight and under sack race—George Sheppard; Jim McCorkindale and Dennis Johnson; and girls eight and under sack race—Diane Smith, Kay Stewart and Kathy Thompson.

3215 DIAL 3215
FOR THE BEST IN
CHINESE FOOD
TRY THE
GRAND CAFE
FRESH BREAD DAILY
Buy your Show Tickets Anytime
Open 'Till 1:00 a.m.

CAPITOL
TODAY to WED.
7:15 P.M. ONLY
VICTOR MATURE
YVONNE DE CARLO
THEY SCORCH THE SAHARA IN THE HOTTEST ADVENTURE FROM HERE TO
TIMBUKTU
ALSO
HECHT-HILL-LANCASTER present
Take a Giant Step
JOHNNY NASH and STELLE HEMSLEY
ADULT

TOTEM
TODAY to WEDNESDAY — 7 - 9:08
WINNER OF 5 ACADEMY AWARDS
BILLY (SOME LIKE IT HOT) WILDER'S
FUNNY-SAD COMEDY
ABOUT THE TICKLISH
PREDICAMENT
CALLED LIFE!
the apartment
Jack Lemmon
Shirley MacLaine
Fred MacMurray
ADULT ENT. ONLY

IT'S BIGGER IT'S BETTER
IT'S BINGO
CIVIC CENTRE BRING YOUR FRIENDS Monday, 8 p.m.