NAMES IN THE NEWS

Minstrelsy revived

LENOX, Mass—**Seraffyn Mork**, 33, a former Shakespearean actor, is probably the only professional wandering minstrel in the United States. You would never mistake him for anything else.

Not everybody has a beard, wears a doublet, green and gold hose, a cloak and suede boots, and carries an ivory-handled poniard dagger and lute stringed musical instrument.

✦ ✦ ✦

BEAULIEU, England — **Lord Montagu of Beaulieu** announced sadly today he's abandoning his annual jazz festivals in the crumbling ruins of the local abbey.

He's afraid the village of Beaulieu, population of 1,000, will end up in ruins, too.

Montagu made his decision after surveying the splintered windows and trampled flower beds left in the wake of this year's festival.

✦ ✦ ✦

LONG BEACH, Calif. — A brown-eyed beauty from The Netherlands, **Stanny van Baer**, 19, was chosen Miss International of 1962 Friday night.

Edna MacVicar, of Galt, Ont., last year's Miss Dominion of Canada, was fourth behind Miss Brazil and Miss Spain. Miss Iceland was fifth.

Stanny, employed as a fashion and photo mannequin, weighs 114 pounds and measures 35-23½-36.

✦ ✦ ✦

WASHINGTON — Brazil's **President Janio Quadros** has been invited to make a state visit to the United States next December, informed sources said Friday.

The invitation was extended by **President Kennedy** shortly after he decided recently that domestic and foreign problems would not allow him to attend the Inter-American Economic and Social Conference and make a stop in Brazil.

Dispatches from Brasilia, the Brazilian capital, have said that Quadros has accepted the Kennedy invitation.

✦ ✦ ✦

MOSCOW — U.S. disarmament negotiator **John J. McCloy** Friday ordered his special plane flown here from Washington, signalling a possible early end to current attempts to arrange resumption of disarmament talks with the Russians.

✦ ✦ ✦

CARACAS — **Romulo Gallegos**, 76-year-old former Venezuelan president, was in hospital Friday following a heart attack Thursday. He was elected in 1948 but was overthrown in a revolution a year later.

✦ ✦ ✦

FORT WILLIAM, Scotland — Alexander Carroll, 60-year-old angler, landed a huge salmon from the River Loy after a half-hour's struggle—and then fell dead. Another angler, **Tom MacLachlan**, found him lying face down in the water. The salmon, weighing 20 pounds, was the biggest caught in the Loy this year.

✦ ✦ ✦

LONDON — Soviet Premier Khrushchev visited the Kuban Scientific Research Institute Friday while on his way from Sochi, the holiday resort on the Black Sea where he has been vacationing, The Soviet news agency Tass reported.

✦ ✦ ✦

TEWKSBURY, Mass — Arthur Pereira, 10, was killed Friday and his companion, Arthur Myron, 9, was injured when the head of a 75-mm. shell exploded. Police said the boys were pounding the shell with a hammer with the nose pressed against a nail in a board. The shell had been given to the family two years ago as a souvenir.

LEADS COMMUNITY

INNSBRUCK, Austria Reuters. —Prince Oskar Lubomirsky a recent convert to Judaism, has been elected president of the town's 80-member Jewish community. The choice was in recognition of his activities on behalf of the community which has recently built a new synagogue, the first in Tyrol province since they were razed by the Nazis in Germany and Austria in 1938.

CHINESE FOOD
Take-out orders $4.00 or over. We pay up to $1.00 for delivery.
HOLLYWOOD CAFE
IT'S THE TASTE THAT TELLS THE TALE!
735 - 3rd Ave. W. - Ph. 3183
OPEN FROM 6 p.m. to 1 a.m.

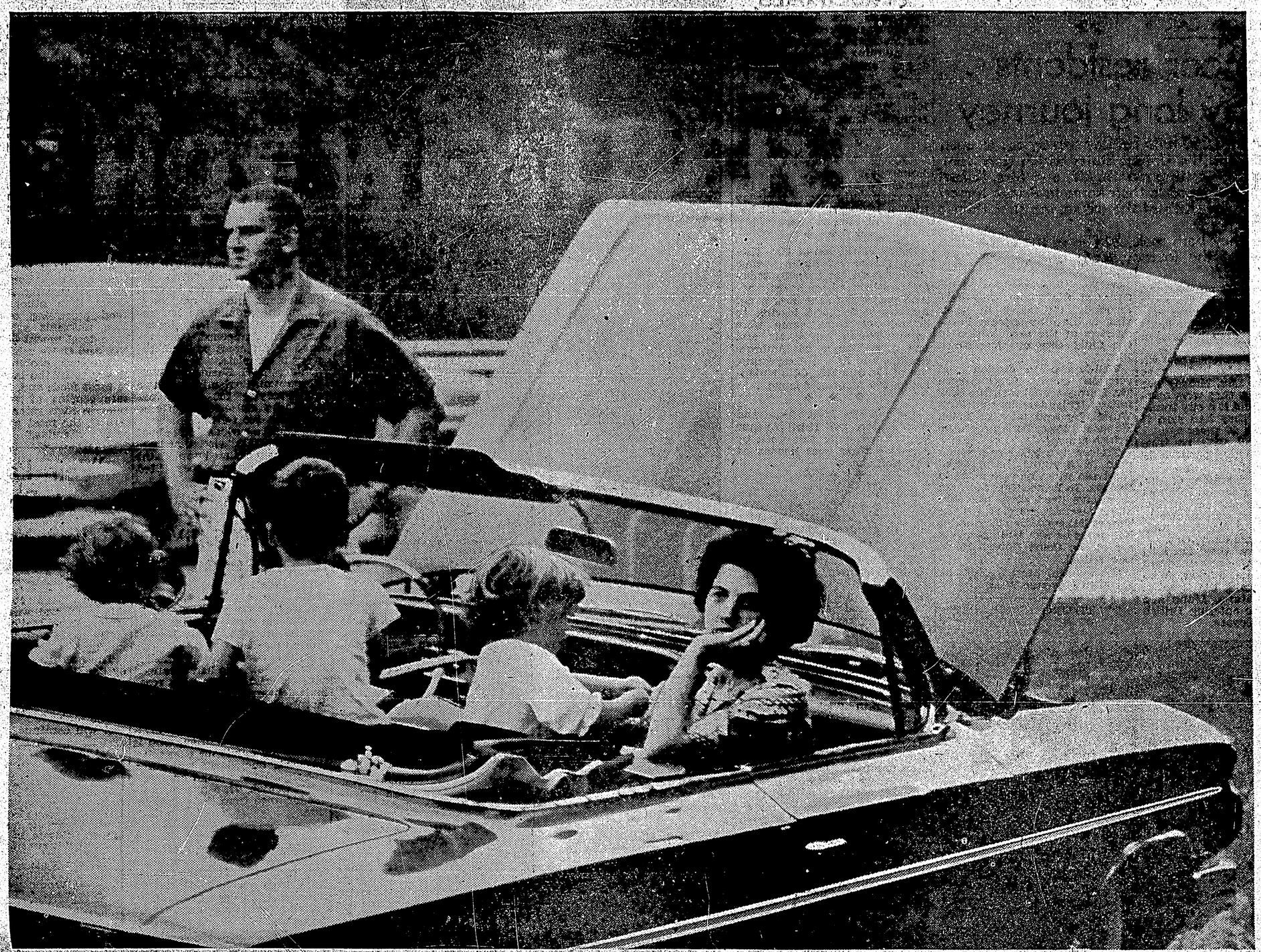

This family is the victim of hot-weather stalling—the most extreme of severe infuriating troubles that can strike your car in summer driving. Super Shell's *Hot Weather Blend* fights three of them.

HOT WEATHER BLEND

Shell stations are now pumping special Hot Weather Blend of Super Shell—to fight hot weather power-loss and give you top performance

Summer heat can make gasoline bubble. In extreme cases this can stall you dead. It can also cause hard starting and rough idling.

Read how Super Shell's Hot Weather Blend fights these summer problems. It just might save you a lot of trouble these hot days. You can get it at any Shell station on your route.

ENGINES, like people, can suffer from heat prostration.

Here are some infuriating troubles that are caused by excessive heat—and what Super Shell's *Hot Weather Blend* does to fight them.

1. How Super Shell fights hot weather stalls

If your engine loses power, or in extreme cases sputters and dies on a hot day, it may have an ailment called *vapour lock*.

Vapour lock strikes when heat or altitude makes a volatile gasoline start to boil right in the fuel line. This produces bubbles that can choke off the fuel supply.

Shell scientists attack vapour lock by revising Super Shell's 9-ingredient formula in summer. This reduces its volatility.

This is a hot weather blend of Super Shell that's not likely to boil in your fuel line—it cuts the chances of hot weather power-loss to a minimum even on a hot day in the mountains.

2. How Super Shell fights hard starting

Here's what can happen when you try to restart your car after a hot drive. With the fan stopped and the cooling system idle, intense heat under the hood can actually make gasoline *percolate* in your carburetor. Just like coffee in a pot.

The gasoline spills over, floods your engine—and makes starting difficult.

Super Shell's *Hot Weather Blend* is formulated to stand high temperatures without percolating. You can get quick starts even after a long, hard, hot drive.

3. How Super Shell fights rough idling

The same trouble that causes summer starting difficulties can give your car the shakes every time you stop for traffic lights.

Super Shell's *Hot Weather Blend* attacks both problems the same way. Its formula is adjusted so that it's in no hurry to boil and bubble. Result: smooth idling in hot weather.

4. Some engine problems Super Shell can't solve

Super Shell helps correct hot weather stalling but it cannot cure mechanical defects in your engine. Your Shell dealer *can*. Here are a few engine faults that cause overheating and how your Shell man can help:

1. **A plugged radiator** stops the free flow of cooling air. Have your Shell dealer clean out bugs and dirt, install a bug screen.
2. **A slipping fan belt** doesn't spin your fan fast enough. Have your Shell dealer check your fan belt, install a new one if yours is cracked, slack.
3. **A faulty fuel pump** can aggravate vapour lock. Your Shell dealer can check fuel line pressure in a few moments.

Keep Super Shell's *Hot Weather Blend* in your tank. You'll really be set for top performance.

Super Shell's 9 ingredients for top performance

#1 is TCP* for power, mileage, and longer plug life.
#2 is "cat-cracked" gasoline—for extra power.
#3 is anti-knock mix to resist all kinds of knocks.
#4 is heavy alkanes to control "high-speed knock."
#5 is butane for quick starts.
#6 is mixed pentanes for fast warm-ups.
#7 is an "anti-icer." (*Added in cold weather*).
#8 is gum preventive to keep carburetors clean inside.
#9 is Platformate for extra mileage.

*SHELL'S TRADEMARK FOR THIS UNIQUE GASOLINE ADDITIVE DEVELOPED BY SHELL RESEARCH. PATENTED 1955.

SHELL

SHELL-326198