TALENT SHOW WINNERS chosen by 300 people who attended the show are left to right: Ivan Adams, Alec Leighton, Diane Swanson, Peter McKee and George Pierce. Diane was second winner, accompanied by George Pierce, and the trio of Leighton, Adams and McKee was fourth.

TOP PRIZE OF $50 went to Alec Leighton for his songs and guitar accompaniment of rock 'n' roll number "You're so square", and his own composition "Hand of Fate". He was accompanied by Ivan Adams on guitar and Peter McKee on drums.

CIVIC CENTRE SQUARE DANCERS taking part in the show were left to right; Anita Ferguson, Stephen Smith, Edward Keehn, William Hardy, Hannes Laid, Gary Truscott, Sandra Wahl, Sherri MacDonald and Lynn McGahn. The girls looked colorful and gay in their vari-colored dresses and pantaloons.

HARD-WORKING COMMITTEE in charge of the show were OORP members (left to right): Mrs. A. B. Irvine, Mrs. R. J. Elliott, Mrs. Donald Hawryluk, Mrs. Rupert Holkestad and Mrs. R. M. Menzies. — Staff photos by Phylis Bowman

Rock 'n' Roll takes Talent Show prizes

Rock 'n' roll seems to be the most popular trend of entertainment, taking priority over years of lessons and practising of skilled artists, as proved by the results of the Fifth Annual Talent Show staged Friday night at the Civic Centre by the Order of the Royal Purple.

Classical and well - known pieces were lost as jazz and juke-box songs and hip-swaying were given top prizes by the crowd of 300 who attended the show.

Alec Leighton won the first prize of $50 with his singing and guitar accompaniment imitation of Elvis Presley. He sang his own composition "Hand of Fate," and "You're So Square."

The second prize of $25 went to 13-year-old Diane Swanson for her singing of "Sad Movies." She was accompanied by her uncle, George Pierce, on the guitar.

Eleven-year-old Jillian Micholuk took third prize of $25 with her singing of "Sad Movies," accompanied by Alec Leighton and Ivan Adams on guitars, and Peter McKee on drums.

Leighton, Adams and McKee also won fourth prize of $25 with their rendition of "I H Boogie" and "Combo Boogie."

Some of the other contestants showed more actual talent than this group, but because they did not render jazz numbers or rock and roll, their efforts were not appreciated.

Those taking part were: Albert Domosley had a fine voice, singing "Whispering Pines," with his own guitar accompaniment; Weldon Epp showed a delicate touch and years of practice with his rendition of the piano solo "Rondo Alturque"; Reggie Mason had perfect fingering in his accordion solo "12th Street Rag"; Timothy Derrick showed initiative, playing "Anniversary Waltz on his electric mandolin; Robert Derrick sang "It's Fabulous," with his own guitar acompaniment; Pasqualino Pucci did well on "My Cheating Heart' on his accordian; the Civic Centre Square Dancers adding a gay note, dancing several numbers were Sheri MacDonald Lynn McGhan, Sandra Wahl, Anita Ferguson, Wm. Hardy, Ed Keehn, Stephen Smith, Gary Truscott, Hannes Laid; Miss Nina Douglas, a composer and arranger in her own right, sang "Melody of Love," and six-year-old Lee Ann Ferguson sang "Animal Crackers in My Soup" with all her heart. Both Miss Douglas and little Lee Ann were accompanied by Mrs J. S. Black, who contributed greatly to these numbers with her usual perfect timing and techniques.

Guest artists making two appearances were Edward Skiapsky and Walter Arnason playing "Guitar Boogie Breakdown" and "Portuguese Washerwoman" on electric guitars.

Two little page girls announcing the numbers were 10-year-old Joan Menzies, and 11-year-old Kristine Koughan.

Master of ceremonies was L. C. Harrington who kept the two-hour show moving smoothly from coping with a faulty microphone at the beginning, to tactfully subduing boisterous boosers at the end.

Judging was recorded on an applause meter, handled by J. H. Jefferies.

Ladies in charge of the show were: Mrs. A. B. Irvine, Mrs. R. J. Elliott, Mrs. Donald Hawryluk, Mrs. Rupert Holkestad and Mrs. R. M. Menzies.

Perhaps in future years, the show could be divided into categories, or age groups, thus a more varied and original cross-section of acts and entertainment could be achieved. Certainly there are more talented and skilled persons in Prince Rupert than were on stage Friday night, and their selections should be seen and appreciated on a talent show.

—P.E.B.

Miller Bay holds party

Monday evening amid witches, cats and pumpkins, the staff and their friends enjoyed the annual Hallowe'en party held in the recreation hall. Before the party a number of the staff met in the housemaid's lounge and under the leadership of Victor Wells paraded throgh the corridors of the hospital much to the amusement of the patients.

Victor Wells acted as master of ceremonies and an exciting game of musical chairs was played. The costumes were judged by Robin Bird. Winners were: children, Patsy Sears; cat, Hugh Fulmer; spaceman, Darlene Germscheid; cook, adults; Mrs. J. C. Stephens, law breaker; and Miss L. M. Graham as a Christmas tree. A Hallowe'en lunch was served by Mrs. Victor Wells, Mrs. B. E. Gearing, Miss Betty Morven and Miss Mary Smart. Dancing completed a very enjoyable evening with Reggie Mason at the piano.

Miller Bay Tidbits

By STEVIE STEPHENSON

Tuesday afternoon the classroom children under the supervision of Mrs. A. D. Reid enjoyed a Hallowe'en treat of ice cream and cookies and candy. Bingo was played and the winners were as follows: Donna Danes, Hilda Aksidans, Harold Amos, Rose Rita Michell, Dixon Grant won twice and Jeffrey Namox won three times.

✣ ✣ ✣

Monday Rev. J. A. Roskam visited the hospital to receive our donations to CARS.

✣ ✣ ✣

Wednesday evening Prince Rupert Chapter of the RNABC held their regular meeting in the Nurses' lounge. Travel films with commentaries were shown by G. H. Collins, administrator, and his son Douglas.

Congratulations to Mr. and Mrs. John Stewart on November 3, celebrating their forty-first wedding anniversary.

✣ ✣ ✣

H. W. Morris of Terrace has joined the maintenance department.

✣ ✣ ✣

Friday afternoon Mrs. M. R. Franks and Mrs. R. W. Montgomery from the Ladies' Auxiliary of the Canadian Legion were busy selling poppies for Remembrance Day.

✣ ✣ ✣

Taking part in the recent talent show were Mrs. Nina Douglas and Timothy Derrick.

✣ ✣ ✣

E. H. Hawley of the Picker X-Ray Engineering Ltd., Vancouver, was a visitor at the hospital over the week-end.

Goren on Bridge

[c 1961: By The Chicago Tribune]

Both vulnerable. South deals.

NORTH
♠ A Q 3
♥ A K 5 4
♦ Q 10 9 7 4
♣ 9

WEST
♠ None
♥ Q 7 6 3 2
♦ 8 5
♣ Q 10 6 5 3 2

EAST
♠ J 7 6 4
♥ J 10 9 8
♦ 6 3
♣ A K 8

SOUTH
♠ K 10 9 8 5 2
♥ None
♦ A K J 2
♣ J 7 4

The bidding:

South	West	North	East
1 ♠	Pass	2 ♦	Pass
3 ♦	Pass	3 ♥	Pass
3 ♠	Pass	4 NT	Pass
5 ♦	Pass	6 ♠	Pass
Pass	Pass		

Opening lead: Five of ♣

North and South reached an excellent slam contract today, but declarer had to play with great care to overcome both the adverse trump break and the "killing lead."

The bidding was sound. When South raised North's response, the latter sensed a slam and showed the ace of hearts to probe further. South now rebid his spades and North took charge of the situation via Blackwood consigning the hand to six spades when he learned his side was off an ace.

West opened the five of clubs on which East played the king and continued with the ace at trick two, forcing dummy to ruff. The ace of spades revealed the bad news in trumps, and made it look for all the world as tho East had a sure trick. However, declarer hit upon an ingenious method of bringing home the contract.

He cashed dummy's ace and king of hearts and discarded first the king of diamonds and then the ace! This rather spectacular play was vital to success, for it provided declarer with two entries to dummy. Declarer ruffed a heart in the closed hand and led the jack of diamonds overtaking with the queen. He ruffed another heart and led a diamond to dummy's nine. Observe this maneuver would not have been possible had South retained the ace and king of diamonds. Declarer then led a diamond and ruffed in his hand for the third time. South was now left with two trumps, the king and ten, and the jack of clubs. The club was ruffed with dummy's queen of trumps and on the return from dummy East was trapped.

Lord Snowdon back to work

LONDON (AP) — Princess Margaret's husband, Lord Snowdon, went back to work today, three days after his wife gave birth to his son and heir.

The former Antony Armstrong-Jones has an unpaid post at London's Council of Industrial Design as an adviser on display technique.

Meanwhile, the princess and her son were reported to be "progressing very well."

Margaret was up and about again today. She also got up for a while Sunday.

The princess, who had her baby at her mother's London home, Clarence House, will remain there this week.

Night School enrols 78 more than last year

The registration of 313 students in the 15 courses of the Night School sponsored by the School Board, District 52, is 78 more than last year, reports M. A. Schultz, night school director.

The most popular course is typewriting, which has 55 pupils. English for New Canadians is next with an enrollment of 39.

There are 24 registered for the automotive mechanic course; 23 for driver training; 24 for dressmaking; 15 for bookkeeping; 21 for shorthand; 10 for conversational Spanish; 25 for Philosophy in a New Key; 14 for Living Room Learning; 10 for drawing and painting in oils; 11 for Russian for beginners; 10 for Mathematics 30 and 91; nine for English 30 and 40.

The Living Room Learning course, sponsored by the Extension Department, University of British Columbia, with Dr. R. W. K. Elliott as co-ordinator, meets every Wednesday night in private homes. This is a non-credit course in the liberal arts.

Members of the group receive a kit of study material which helps them prepare beforehand for the group discussion.

Adults will now be able to get high school standing in the general and university program of studies at night school for the first time with the inclusion of such courses at Mathematics 91 and English 40.

These courses will last for 20 weeks.

Short 10-week courses planned to start next January are: contract bridge, color photography, creative writing, shop mathematics, blueprint reading, public speaking, handwriting analysis and law that everyone should know.

ST. LUCIA, B.W.I. (CP)—Twelve U.S. Peace Corps volunteers arrived here to begin two-year assignments in this part of the Windward Islands of the West Indies. The group, all graduates of Iowa College, first had a one-week training course at Port of Spain, Trinidad.

ANNOUNCEMENTS

- Kinsmen giant bingo Nov. 17. (225)

Nurses see travel films

Films of scenes in Hawaii and Japan were shown to the members of the Prince Rupert Chapter of the Registered Nurses' Association at their meeting held Wednesday at Miller Bay Hospital.

G. H. Collins, hospital administrator, showed the films.

With Mrs. A. R. McLeod in the chair, the meeting decided to hold a Christmas social and dance December 8 at the Royal Canadian Legion. Mrs. H. A. Stymest was appointed to be in charge of arrangements for the event.

SHEET MUSIC
MODERN MUSIC LTD.
536 Seymour St.
Vancouver 2, B.C.

NOW IN STOCK
GUM BOOT SOX
- Stretch Nylon
- Grey and Blue Wool Mix
THE STORK SHOPPE

KINSMEN BINGO
$2000
In Prizes
November 17th – 8 p.m.
Civic Centre
TICKETS AT DOOR
Proceeds to the Swimming Pool

NOW
OPEN
Budapest
National Coffee
719½ - 3rd Ave. W. — Open 8 a.m. - 12

featuring:
European dishes
by Conyk Andi
of Ottawa
NATIONAL COFFEE
offers the lowest
prices in town!
This Week
- Hungarian Goulash
- Steaks (as you like 'em)
- Wiener Schnitzel

. . . . YOUR CHOICE 1.25

- This handsomely knit underwear won't shrink, stretch, ride-up or bind.
- Washes like new a hundred-and-one times!
- Pullover style, short or long sleeve Shirt has a patented nylon-reinforced neckband. About $2.25 to $2.50.
- Elastic waist Longs have full double seat for longer wear. About $2.98.

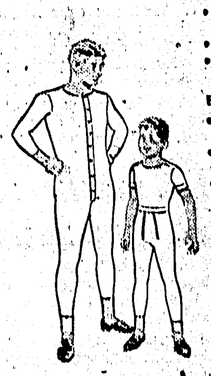

- Combinations . . . yours with long or short sleeves
- Flat-locked seams won't bind or chafe
- 8-button front won't gap or pop open. About $4.50

Boys', too
- Short Sleeve Shirt and Longs are just like Dad's
- Shirts have plenty of room at chest and armholes for easy action
- Shirts about $1.50, Longs about $1.95

All prices suggested retail

If you prefer cotton-wool or wool-cotton mixture, ask your dealer for Stanfield's 25, 50, or 90% wool weights.

"When you buy Stanfield's you buy the best"
STANFIELD'S
Stanfield's Limited—Truro, Nova Scotia.

MRS. JOHN DIEFENBAKER stands with Mrs. Zentaro Kosaka, wife of the Japanese Foreign Minister at a reception given for the Canadian Prime Minister and his wife in Tokyo. They were on a state visit to Japan, and returned to Canada last week. — CP Photo