TEACHERS HEAR PRESIDENT

K. M. Aitchison, president of the British Columbia Teachers' Federation, was the special speaker at a meeting of the local teachers' association held Monday night at the Prince Rupert Senior High School. Mr. Aitchison spoke on federation matters during the current year.

During the business session, T. R. Boulter was elected agreements chairman, Charles Greenhough, northern district councillor and Mrs. W. G. St. Clair, public relations officer.

Daily Crossword Puzzle

ACROSS

1 Throw of a fishing line.
5 Pronounce in a certain way.
13 Meeting place of 1945.
14 Report.
16 Upbeat, in music.
17 Ruler.
18 Earthern jar.
19 Same: Fr.
20 Century: Abbr.
21 Listen!
22 Castor or Pollux.
24 Cousin of the kudu.
26 Singer's syllable.
27 Walrus.
29 Commedia dell' ___.
30 Picnic item.
32 Batsman.
34 Row or line.
35 About 2½ feet.
36 Wimpy's friend.
39 Revere.
43 Primates.
44 Tuned in.
46 Mountain, in Scotland.
47 Yearly income in France.
49 Three: Span.
50 Beveled edge.
51 Dog ___ manger: 2 words.
52 Ancient country called Susiana.
54 Of the sun.
55 Indefinite qualities or principles.
58 Solitary.
59 Showing a tendency.
60 Time being.
61 Conventioner.
62 Lady Jane.

DOWN

1 Italian marble.
2 Losing horse: 2 words.
3 "___ in the mud.
4 Undertaking.
5 Horned viper.
6 Digestive organ.
7 Circular ornament used in bas-relief.
8 Separate thing.
9 Dancer Jean-maire.
10 Danish county.
11 Piece of furniture on wheels.
12 Covenant.
13 Luxury ships.
15 Gentle.
22 Fished in a certain way.
23 Zigzag course.
25 More recent.
27 Fluctuate.
28 Scottish chiefs.
31 Garbed.
33 Frosted.
35 Hawaiian goddess of volcanoes.
36 French capital: Ital. sp.
37 Susskind TV program: 2 words.
38 Way of showing repentance.
39 Objectionable fellow: Dial.
40 Dish popular on Fisherman's Wharf.
41 Land holding.
42 Freedom of access.
45 Where Trentino is.
48 Awesome.
50 Picturesque quality.
53 "Auld ___ Syne."
54 Buzzed.
56 Right-angled structure.
57 Stage of life.

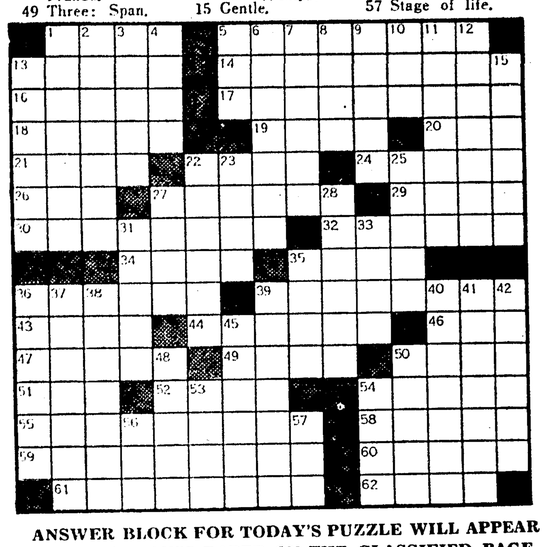

ANSWER BLOCK FOR TODAY'S PUZZLE WILL APPEAR IN TOMORROW'S PAPER ON THE CLASSIFIED PAGE.

ALAN FRY has been appointed temporary superintendent of the Skeena Indian Agency. He is regularly in charge of the Babine Agency in Hazelton. G. D Ewan, officer-in-charge since the transfer of Ronald Sampson, remains on as Mr. Fry's assistant. Mr. Fry has had eight years of service with the Department of Indian Affairs in Kamloops, Vernon, Cranbrook and Hazelton. He is married with two daughters, three and six years old. His family is at present visiting in Toronto and hope to join him here later. Mr. Fry comes originally from the ranching country of central British Columbia, near Williams Lake.

UCW plan tea, sale

A tea and bake sale were planned by the members of the United Church Women at their general meeting held last night at the First United Church.

The tea will be held from 2 to 4 p.m. next Wednesday at the home of Mrs. L. R. McRae above the Canadian Bank of Commerce. It is sponsored by the Martha and Miriam Units and will be convened by Mrs. R. W. McBride and Mrs. H. G. Shuttleworth. Mrs. T. M. Carscadden, UCW president, and Mrs. R. W. K. Elliott, wife of the pastor, will receive the guests.

The meeting decided to hold a fall bazaar on November 28, and a "Family Fun Fair" on October 19 with all the groups of the church participating.

The Zipporah Unit gave a program of Christian education which featured a skit of CGIT camp.

A talk by W. D. Stothert on the proposed extension to the church was followed by a discussion period.

A devotional period was led by the Miriam Unit, which also served refreshments after the meeting.

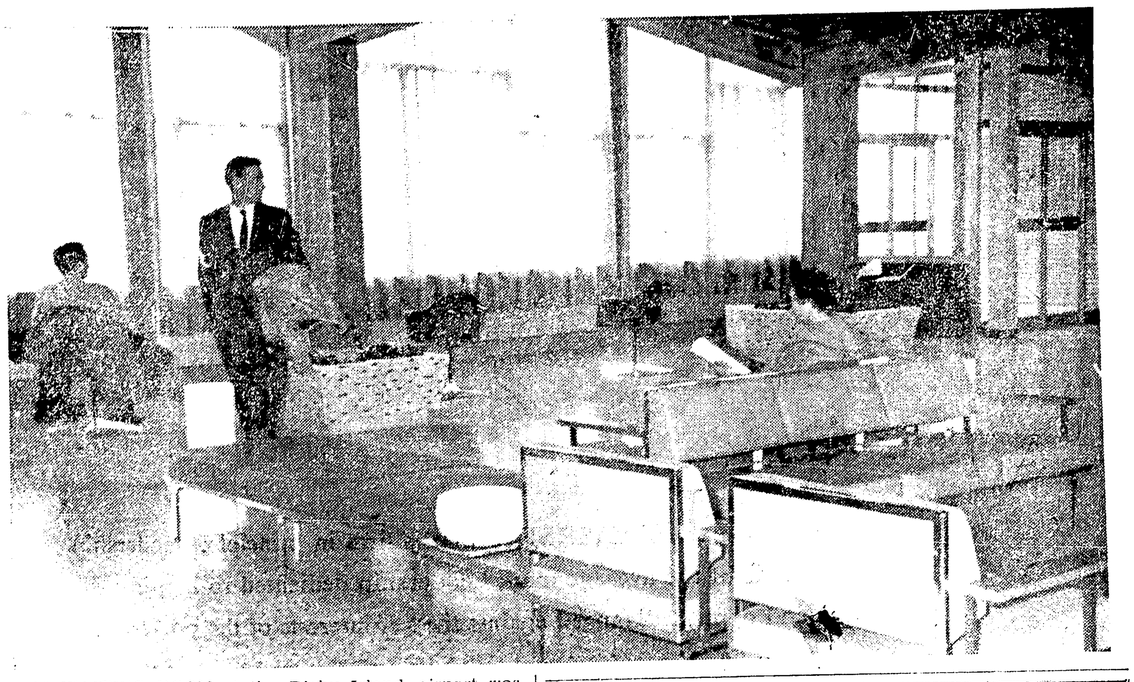

SPACIOUS WAITING ROOM at the Digby Island airport was opened for business on May 1. The modern furniture, including mauve and orange padded benches, blue bucket swing-seats, and white ashtrays, was put in two weeks ago. The airport is busy while outbound passengers wait for an hour for the incoming plane, and after the planes leave, it is closed again. The coffee bar is as yet unopened, and the only refreshment is a coke machine. The huge room is highlighted with huge spruce beams and modern pictures. — Staff photo by Phylis Bowman

St. Peter's WA tea "complete sell-out"

Despite cloudy skies and a cold wind, the tea and bazaar held at St. Peter's Church hall yesterday afternoon by the afternoon branch of the Women's Auxiliary was a complete sell-out.

The hall and tea tables were decorated with gold and mauve streamers and wild flowers, and lighted mauve candles highlighted the pouring table.

Asked to pour were Mrs. T. M. Christie, Mrs. Robert Kelsey, Mrs. Lionel Holtby and Mrs. Harvey Leighton, WA president. Rev. D. R. Chassels officially opened the affair.

Conveners were Mrs. J. P. Kurdziel and Mrs. James Mellor, and Mrs. Leighton received the guests at the door. Mrs. W. B. Skinner was the cashier.

In the kitchen were Mrs. William McLean, Mrs. Chassels, Mrs. Darrel Gomez and Mrs. Frank Hicks. Mrs. Wilfred McLean and Mrs. Kurdziel served.

Mrs. Victor Morrison and Mrs. Daniel Sievert were in charge of the sewing table and at the homecooking table were Mrs. E. T. S. Moore, Mrs. A. M. Martin, Mrs. Mellor and Mr. Chassels. Mrs Peter Vaal Henke managed the kiddie's corner.

Queen Mary has supper party

The Queen Mary Chapter, Imperial Order Daughters of the Empire, held an end-of-the-season supper at the Broadway Cafe Tuesday, and then went to the home of the regent, Mrs. Nat Inglis, for their business session.

Plans were made for the chapter's tag day Saturday, and for the Municipal fall bazaar November 17. Work bees will be set up during the summer to prepare for the bazaar.

Mrs. Inglis thanked all those members who had helped with the tuberculosis and cancer campaigns. She appointed Mrs. H. A. Breen and Mrs. G. W. Johnstone as a hospital visiting committee, and Mrs. J. A. McRae as historian. The raffle was won by Mrs. Emil Quast.

The next meeting of the chapter will be held in September at the home of Mrs. John McRae, 230 Eighth Avenue West.

Delegate chosen for convention

Mrs. Harold Stymest, RN, was chosen to attend the bi-annual convention of the Canadian Registered Nurses convention in Vancouver June 24 to 29 at the monthly meeting of the RN Association held at Miller Bay Friday.

A report from Miss Joy Treadwell, director of nurses, who attended the British Columbia RNA annual meeting at Hollyrood House in Victoria May 10 and 11, was read.

A report of the successful bake sale held May 5 was given. Plans for a future nurses' club for the city were discussed.

Films on "Rehabilitation of the Blind" and "Post-Natal Care" were shown by Miss Marguerite Perry, RN. The next meeting will be held September 10 at the Prince Rupert General Hospital nurses' residence.

LADIES AID PLANS BAZAAR

A fall bazaar and a rummage sale were planned by the First Presbyterian Church Ladies Aid at their last meeting this season held the the home of Mrs. F. C. Johnson, Elizabeth Apartments.

The rummage sale will be September 15 and the bazaar and tea on November 21. A work bee for the bazaar will be held in the kindergarten room of the church June 20 to which all church members are invited.

Refreshments were served by Mrs. John Frew, Mrs. Oke Jackson and Mrs. G. M. Currie. The next meeting will be held September 11, president Mrs. W. D. Sutherland reported.

PERSONALS

J. R. Ayres, managing editor of The Daily News returned yesterday from Victoria and Vancouver after an absence of 10 days. In Victoria Mr. Ayres took part in a provincial government Civil Defence orientation course for newspaper, radio and television executives. In Vancouver, Mr. Ayres underwent a medical checkup and will not be back to work until June 18.

Mrs. May Minto of Miller Bay left by Canadian Pacific Airlines Monday for a three-week holiday to Vancouver and the Peace River.

✣ ✣ ✣

Mr. and Mrs. S. D. Hill of Canterbury, Kent, England, are in the city for two weeks to visit their son-in-law and daughter, Mr. and Mrs. Peter Vaal-Henke of 1913 Seventh Avenue East.

? ? WHO ? ?
ARE THE
"Fathers of the Year"
WATCH THE DAILY NEWS — MON. JUNE 11th

Come to the Legion's
"NIGHT in JUNE"
Friday, June 8—9 p.m. sharp
LEGION AUDITORIUM
PROGRAM — Food - Refreshments - Dancing
Admission $1.50 Each
Legion Members and Guests

QUALITY
VARIETY
SAVINGS
. . . arrived in town today!
FRESH
Fruits and Vegetables
• California Corn
• Fancy Peaches
• Seedless Grapes
• Plums
• Bing Cherries
— WE DELIVER —
We Welcome Fishermen's Orders
Kim's Produce
743 - 3rd Ave. W.
Phone 6383

Reminder
June 17th
IS
Father's Day
A Wonderful World of Gifts for Dad
at Don's Men's Wear
• Jantzen Sweaters
• Pure Alpaca V-neck Pullovers
• Banlon T-Shirts
By TONY DAY
LONG or SHORT SLEEVES
Now that Summer is here Dad will really go for a pair of expertly tailored slacks. A complete range of styles and sizes — originals from Shiffer Hillman — Stylemaster and Samuelsohn featuring the famous "Wonderwaist"
MacGREGOR, BLUESTONE and LIPSON
• Short and Long Sleeve Sport Shirts
• Valmaline Raincoats
IMPORTED FROM GERMANY
Give Dad the best with a smartly styled Casual Jacket from Don's. Cool and informal — from the pace-setting makers of fine casuals . . . MacGregor . . . Craft . . . and Martin of California.
And a Complete Selection of Dress Shirts, by Forsyth and Van Heusen — Ties — Socks Pyjamas, etc.

A WORLD OF GIFTS
DADS GO FOR!
SAVE NOW ON
VIYELLA SHIRTS – $14.95
NEW PRICE IN FALL 15.95
DON'S MEN'S WEAR LTD.
507 3rd Ave. West Phone 3112

FULL-TIME SAVERS IN THE HALF-TON CLASS!

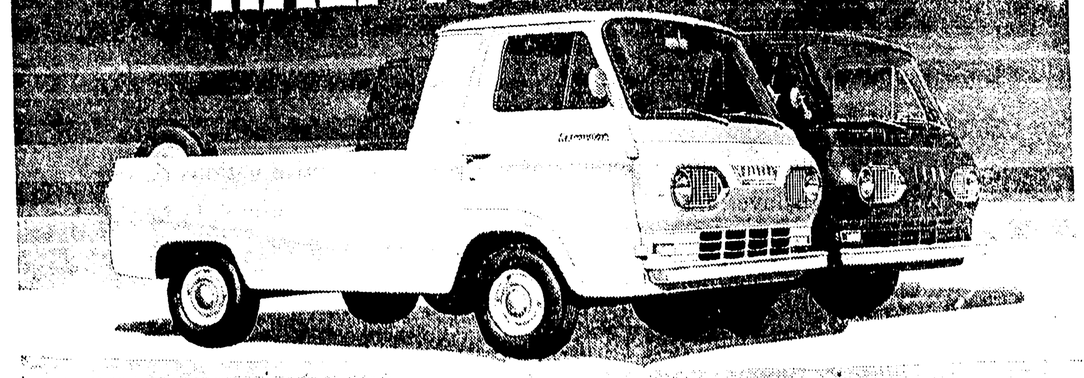

ECONOLINE VANS
COST $334* LESS THAN A MAJOR COMPETITIVE 6-CYLINDER PANEL!
ECONOLINE PICKUPS
COST $243* LESS THAN A MAJOR COMPETITIVE 6-CYLINDER PICKUP!
*Based on latest manufacturers' suggested retail prices
THEY'RE IN STOCK NOW!
TAKE A DEMONSTRATION TRIP TODAY
See all the savings for yourself at your
PARKER'S Ford Centre
2300 2nd Ave. and McBride 2300
FORD DEALER
THE CANADIAN BUILT ECONOLINE