Olmstead may become Rangers' coach

Prime candidate for Harvey's job

MONTREAL (CP) — The coach-hunting New York Rangers snapped up Bert Olmstead in the National Hockey League draft Wednesday and the lanky wheat farmer from Sceptre, Sask., immediately became a prime candidate for the job vacated by Doug Harvey.

"We must seriously consider Olmstead for the position because of his leadership qualities," said Muzz Patrick, New York's general manager. "We need a take-charge guy now that Harvey is gone." Harvey announced his resignation Monday.

Olmstead, 35, understood to be interested in a coaching job, is among three leading candidates for the post with the Rangers. The others are George (Red) Sullivan, a former New York centre, and onetime NHL goalie Emile (The Cat) Francis, both coaches of teams in New York's farm system.

ALSO TAKE HORVATH

The Rangers picked up Olmstead from Toronto as one of nine players grabbed up for $20,000 in Wednesday's intra-league draft. They also took Bronco Horvath from Chicago Black Hawks.

Under the system, each of the six clubs files what is called a protected list of 18 players plus two goalies, making them immune from draft calls by other clubs.

WHY GO NORTH, SEE IT ALL HERE — Veteran hunter J. P. Johnstone had so many people ask to see trophies he bagged on a hunting trip to the Yukon and Alaska that he declared a "Trophy Day" and hung theu outside his service station in Walkerton, Ont., in Bruce County. Among his trophies are a moose, dahl sheep, black bear, elk, mountain goat and caribou. — CP Photo

England, Yugoslavia favored in tourney

SANTIAGO (CP)—England and Yugoslavia are favored today to capture the two remaining quarter-final berths in the world soccer championships, under way in four Chilean cities.

England can make the June 10 quarter-finals with only a tie against winless Bulgaria this afternoon in group four play at Racagua, while an upset by the Bulgarians would give the spot in the round of eight to Argentina.

In the other key game Yugoslavia will take on Colombia in group one at Arica, needing only a draw to advance. Should Colombia pull an upset, it would get the place in the quarter-finals.

Russia, West Germany, Chile, Brazil, Czechoslovakia and Hungary already have clinched quarter-final berths. Russia nailed down first place in group one with a 2-1 victory over Uruguay Wednesday. West Germany won first place in group two at Santiago by blanking Chile 2-0, Brazil moved to the lead in group three at Vina Del Mar with a 2-1 decision against Spain and Hungary clinched first in group four, playing a scoreless tie with Argentina.

All four group leaders finished the first three rounds with records of two victories and one tie for five points. Czechoslovakia, which meets Mexico today, already is assured of second place in group three with a victory and a tie in its two games, while Chile took second in group two by winning two and losing one. The top two in each group are the quarter-finalists.

In the only quarter-final pairing determined so far, Russia will meet Chile at Arica. Other matches will be Hungary vs Czechoslovakia or Brazil at Rancagua, West Germany vs Yugoslavia or Colombia at Santiago and Brazil or Czechoslovakia vs England or Argentina at Vina Del Mar.

Eliminated from the championships Wednesday were Switzerland, Italy, Mexico, Spain, Bulgaria and Uruguay.

In the game with Russia, Uruguay was handicapped by an injury to defender Eliseo Albarez in the early stages. The Uruguayans played much of the first half with only 10 men.

Grey Cup telecast offered to CBC

TORONTO (CP)—CFTO-TV Toronto's private television station, and CTV Television Network Limited, today announced that the Grey Cup football telecast will be offered to the full CBC network free of charge.

John Bassett, chairman of CFTO-TV, said in an interview his station's broadcast of the game—to be played in Toronto Saturday, December 1—will be offered without charge to the CBC to carry the spectacle to the greatest possible number of fans across the country.

CFTO-TV and the network of which it is a member purchased exclusive TV rights to the game from the Canadian Football League last month for $175,000.

Field open

ORONO, Ont. (CP) A wide-open field is in propect for the 200-mile International sports car race Saturday at Mosport Park, first major event of the 1962 season.

The inaugural 200 last year was won by Stirling Moss of England and drew more than 30,000 to the two-mile track 60 miles east of Toronto.

Moss, recuperating from an Easter weekend crash at Goodwood, Eng., won't be around to defend his title but his rear-engined Ferrari is being driven by Innes Ireland of England.

Fight set

SYRACUSE, N.Y. (AP) The long-delayed title fight between the world middleweight championship co-holders, Gene Fullmer and Paul Pender, is set now for August 28 at Bozeman, Mont., Syracuse promoter Norm Rothschild said Wednesday night.

Miami Beach, Fla. (AP)— Mike Dejohn, 210½, Syracuse, N.Y., outpointed Bert Whitehurst, 198, Baltimore (10).

Sheffield ties with Vancouver

VANCOUVER (CP)— England's Sheffield United dropped its first point in nine games on its 10-game tour of North America Wednesday night when the first-division soccer team was held to a 2-2 tie by a fighting Vancouver all-star team.

Two goals by centre forward Jim Blundell earned the tie for the Vancouver team which halted Sheffield's touring win streak.

Sheffield had the better of play throughout most of the game but made the mistake of using long, floating passes into the Vancouver goal mouth.

Veteran Vancouver goal keeper Ken Pears was in his element with this procedure and moved smartly out of his net to intercept and clear time after time.

Baseball scores

By The Canadian Press

National League

San Francisco 3, Chicago 4
Los Angeles 8, Pittsburgh 3
(Completion of suspended game of June 5)
Los Angeles 5, Pittsburgh 3
Milwaukee 6, Houston 3
Cincinnati 3, St. Louis 4
New York 0-1, Philadelphia 2-3

American League

Detroit 1-3, Boston 2-2
Cleveland 0, New York 5
Kansas City 0, Minnesota 7
Chicago 0, Los Angeles 1
Washington 2, Baltimore 1

Pacific Coast League

Portland 1-2, Tacoma 0-1
Seattle 5 ,Vancouver 3
San Diego 4, Spokane 0
Hawaii 7, Salt Lake City 6.

TOTEM
TODAY to SAT. 7 - 9:13 p.m. — SAT. MAT. 2 p.m.
RODGERS & HAMMERSTEIN'S "FLOWER DRUM SONG"
Great entertainment show now on the screen!
NANCY KWAN · JAMES SHIGETA
JUANITA HALL · JACK SOO · BENSON FONG
and MIYOSHI UMEKI
A UNIVERSAL INTERNATIONAL PICTURE
IN COLOR · LENSES BY PANAVISION

Within the interior of the Colossus a devastating, death-dealing conflict!
M-G-M Presents RORY CALHOUN in
THE COLOSSUS OF RHODES
IN BLAZING COLOR
in SupertotalScope and EASTMANCOLOR
Capitol
TODAY to SAT.
7 p.m. - 9:13
SAT. MAT. 2 p.m.

Parkland
Thurs., Fri., Sat.
Gates 9:30
Show Starts at Dusk
Thurs. Carload Nite $1.50 per car
Novelty Give-Away Nightly
20th JULES VERNE'S JOURNEY TO THE CENTER OF THE EARTH
starring PAT BOONE JAMES MASON ARLENE DAHL DIANE BAKER
CINEMASCOPE STEREOPHONIC SOUND
COLOR by DE LUXE

Koffee Klubtime
AT YOUR
PROGRESSIVE CONSERVATIVE
Committee Rooms
Besner Block — Prince Rupert
Relax and Take a Coffee Break with us here at your Progressive Conservative Campaign Headquarters. It's on the house — so come on in. — Doughnuts too.
— Drop In Anytime —
— VOTE VANCE —

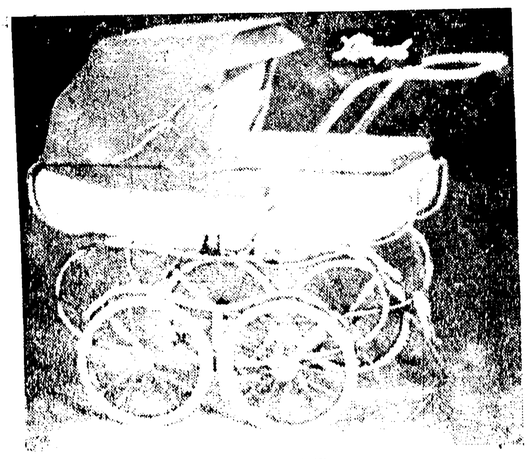
No. 6292 — 2-Tone
SEE THE BEAUTIFUL NEW Lloyd PRAMS
This smart new Lloyd pram offers a wealth of exclusive features for your baby's comfort and safety, and for your convenience.
• 39" steel body is securely locked to the chassis, yet is instantly detachable for use as an auto bed or bassinette. Convenient handles double as useful bumpers.
• Soft upholstery for comfort and wrap-around storm apron for all weather protection.
• "Truly-safe" (patented) safety stand and brake—it won't upset.
• Extra large wheels are detachable. With wheels off, the undergear fits easily into your car trunk.
• Luxurious Marlino covering, guaranteed for one year, against cracking or fading.
• Rings to attach baby harness—smooth grip white plastic handles—easy fold pusher—easy rolling "Lloydtube" wheel bearings—high quality chrome plating and baked enamel finishes.
• All these Lloyd features combine to provide a pram you would be proud to own.
• Come in and see them soon.
• Colors are Navy, Smoke Blue, Grey, Cocoa or Olive Green—with snow-white interiors.
PRICED FROM $47.50 to $74.95
A. MacKENZIE FURNITURE LTD.
"A Good Place to Buy for over a Third of a Century"
308 - 3rd Ave. W. Phone 4146

GRAND OPENING
Ted's Billiards
(FORMERLY ROSS BILLIARDS)

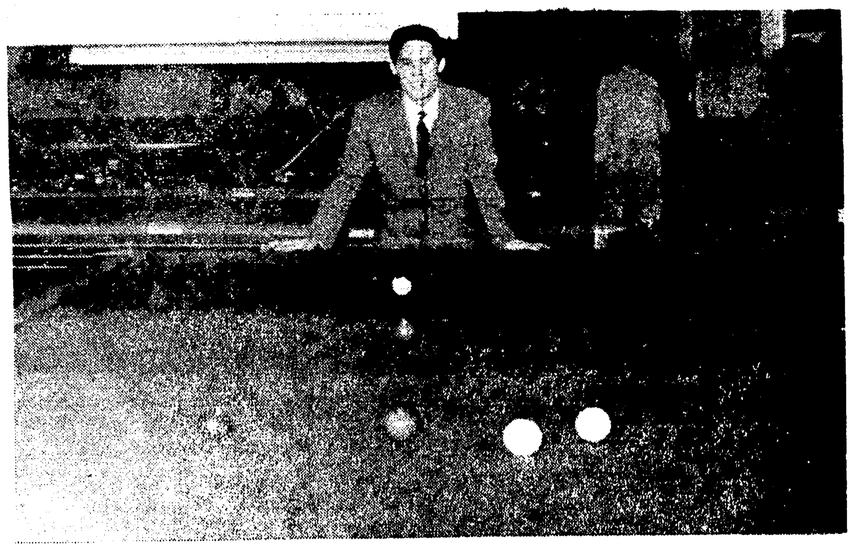

UNDER NEW MANAGEMENT
Opening Friday, June 8th
• All New Brunswick Equipment
• All New Fluorescent Lighting
• New Larger Tables
• New Cues and Balls
Open 9 a.m. — 1 a.m.
Bring Your Friends
Enjoy Yourself In Pleasant Surroundings
TED'S Billiards
715 2nd Ave. W.
The Meeting Place of Sportsmen

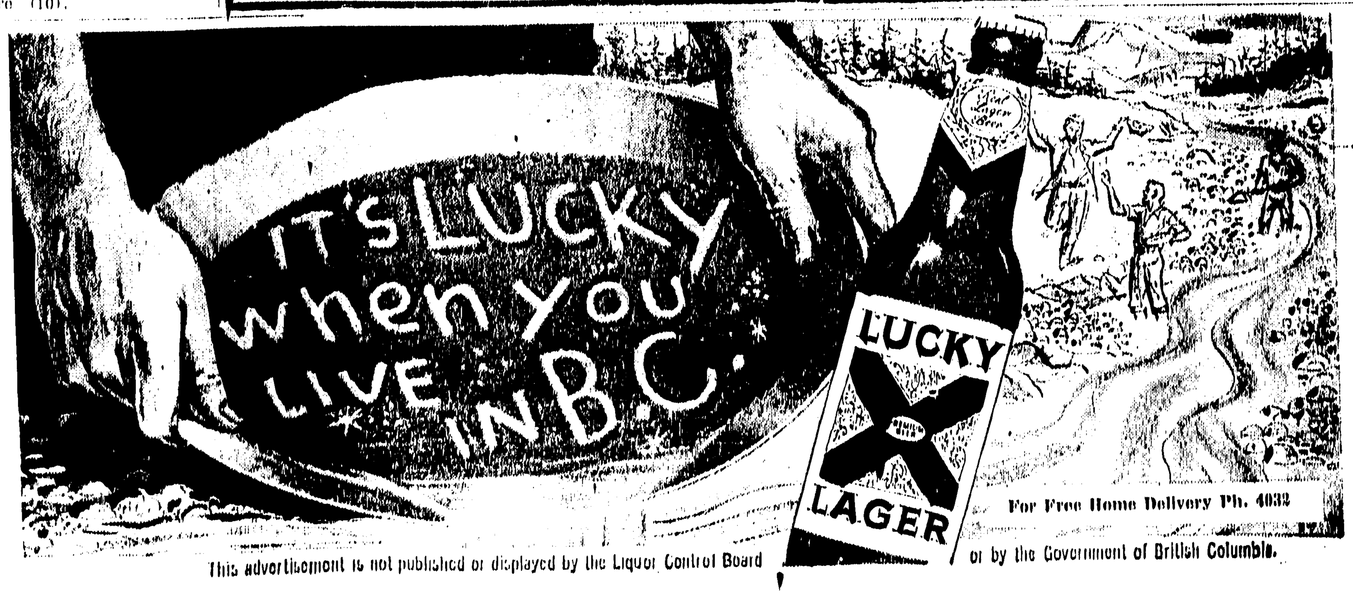

For Free Home Delivery Ph. 4032
This advertisement is not published or displayed by the Liquor Control Board or by the Government of British Columbia.