League bowling results

CELCO CITY

S. Hidbar rolled a high single of 231 in the Celco City league's B section last week. Betty Senum took the high threes with 590.

Pat O'Reilly won the men's high single with 325 and the high threes with 646. Star Cabs won the team high single with 1129, and Teddy Bears won the high threes with 2998.

Points taken: Thirsty Seven 3, Sunrise 1; Teddy Bears 4, Canadian Stevedoring 0; Al Penner 3, PWA 1; Civil Service 4, Bill Thornber 0; Leftovers 3, Overwaitea 1; Star Cabs 4, Johnson Outboards 0.

In the Celco City League's A section Ruth Ramsey of Central Barbershop took the ladies high single with 249 and Faye Terrion of Standard Oil won the high three with 644.

Jim Terrion of Standard Oil rolled the men's high single with 305 and Frank Judd of Central Barbershop with 686. Rupert Motors won the team high single with 1261 and the team high three with 3564.

THURSDAY MIXED

The following results: Women's high single — Ivy Stewart of Universal with 295; Women's high three — Lil Philbey of Yukon Gems with 686; Men's single — Tom McMeekin of Headpinners with 306; Men's three — also McMeekin with 774; Team high single and three — Yukon Gems with 1243 and 3353 respectively.

Thursday mixed points: Don's Men's Wear 4, Maple Leaf Cafe 0; Headpinners 4, Miller Bay 0; Certified Welding 3, Home Super Service 1; Universal 3, WOTM 1; Fashion Footwear 2, Canfisco 2; Yukon Gems 2, John's BA Service 2.

LOCAL 708 LEAGUE

After six weeks of bowling Edith Sunberg holds the ladies high single for the season in the "A" section of the 708 league with a score of 319, and Ron Rothwell of Dodgers holds the men's sngle with 345.

In last week's bowling J. Carino rolled 309 for high men's single in the "A" section and a 677 high three to help his team win the high three game total of 2,858. Betty Hyndman of Cardinals rolled a high single of 289 and a 637 high three to take the ladies honors.

In the "B" section Shirley Intermela of White Sox bowled a high single score of 255 and won the three game total with 615. Tom Tanaka of Choppers scored a 266 high single and high three of 673.

Phylis Faulkner holds the high single for the season in the B section with 279, and Shirley Intermela the high three of 615. Tom Tanaka holds high single and high three of 266 and 673.

League Standings: — "A" League — Alley Rats 14; Cardinals 13; Has-Beens 13; Cellars 13; Orbits 12½ and Dodgers 11.

"B" League — Choppers 17; White Sox 14; Darts 11; Digesters 10½; Sparks 8; Bleachers 7.

LADIES BOWLING LEAGUE

A League — High single game Grace Shuster of Hard Hats, 295; High three games, also Shuster with 692; Team high single game, Hard Hats, 1018; Team high three games, Annettes, 2556.

A League points: — PRF Cr. Union 4, Granby 0; New Laurel 3, Greenhorns 1; McLean & Rudderham 3, Jeannettes 1; Dibbs 3, Twisters 1; Hard Hats 2, Annettes 2; Stars 2, Shop-Easy 2.

B League points: — High single game, Edna Bond of Big Sisters, 256; High three games, also Bond with 634; Team high single game, Big Sisters, 958; Team high three games also Big Sisters with 2629.

B League points: — Big Sisters 4, Alley Cats 0; Babcock 3, Shenton's Sheet Metal 1; Rebekahs 3, Co-Op 1; Fashion Footwear 3, Odd Balls 1; Union Maids 2, Ketas 2; White Caps 2, Beatniks 2.

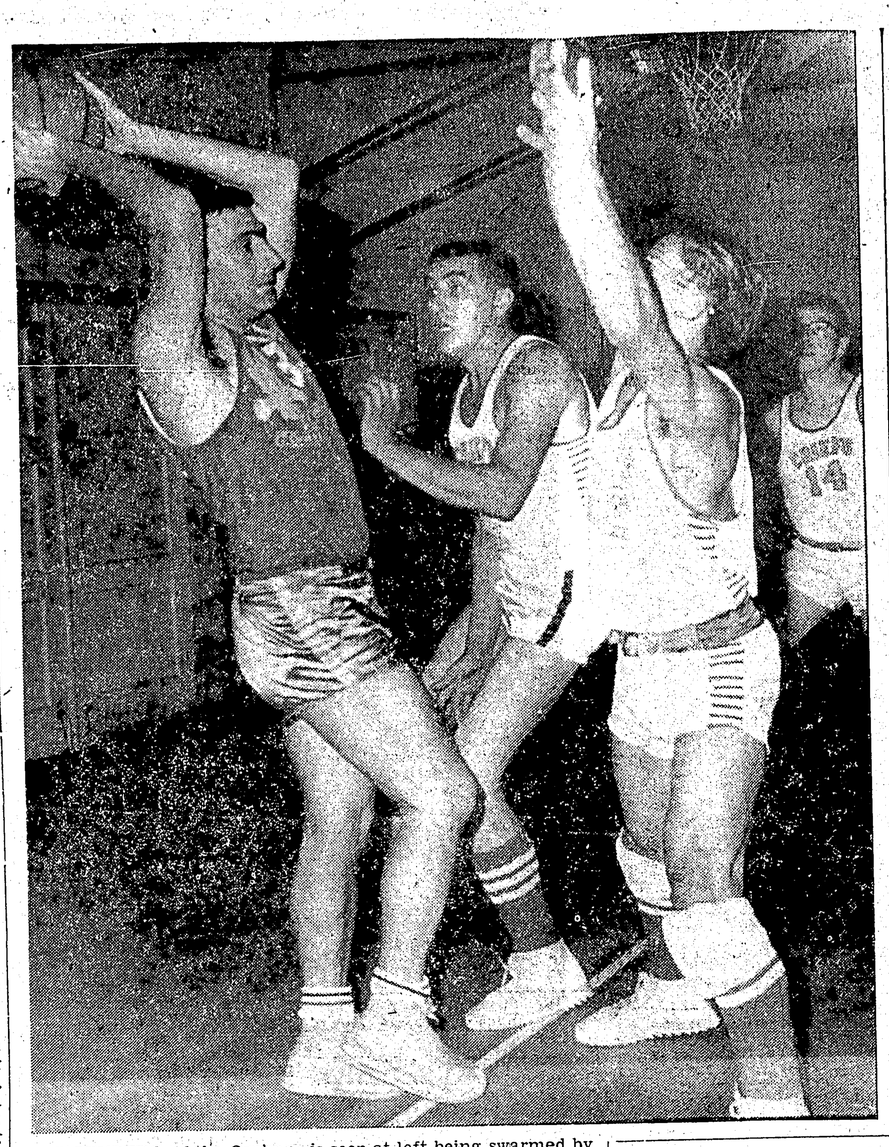

BILL SUNBERG of the Orphans is seen at left being swarmed by Chiefs offensive in last night scheduled Senior Basketball game. With hands outstretched at right is Rey McKay who scored 19 points for the Chiefs in the game. McKay has been a spark for his team since the beginning of the season. Chiefs won the game 58-38. — Staff photo by Ozzie bitnew

Cougars tip Hawks 8-5 in thrilling encounter

There was not as much action around the nets as usual but Tuesday's floor hockey game proved to be another thriller with Cougars edging Hawks 8-5.

Cougars took a 4-2 lead in the first period with J. Anton scoring two goals and R. Wesley and L. Alexcee tabbing the other two. Ted Holder scored the two Hawk goals.

Anton and O'Hara scored again in the second period but Hawks retaliated with only one goal scored by Bob Moore. Jim Arseneau and J. Martin scored the remaining Cougar goals in the third period and Johnson and Howe scored the last two goals for the Hawks.

There was a misconduct penalty given to Howe in the second period. Four penalties were given to each team in the first period and five for Cougars to three for Hawks in the third.

Refere was Ron Basso, lineman was Vern Movold, and timekeeper was J. J. Patrick.

BASKETBALL SCORES

By The Associated Press

National Association

Syracuse 120, Los Angeles 98
Chicago 95, New York 92

American League

Philadelphia 114, Chicago 111

Three floor hockey players tied for top scoring spot

Senior Floor Hockey League Standings

	W	L
Cougars	3	1
Celgar	1	2
Hawks	1	2

(Celgar has scored more goals than Hawks—reason for second place).

Senior Scoring Leaders

	GP	G	Pen.
G. Cameron, Celgar	3	9	1
J. Arseneau, Cougars	4	9	3
A. O'Hara, Cougars	4	9	4
D. Brunton, Celgar	3	8	4
B. Johnson, Hawks	3	8	1
T. Holder, Hawks	3	7	1
K. Nakatsu, Celgar	1	7	2

J. Anton leads the league in penalties with six.

Senior Goalies Standings

	GA	G	Aver.
F. Dahl and L. McMillan, Hawks	27	3	9.00
N. Miereux, Cougars	41	4	10.25
O. Sackney, Celgar	38	3	12.66

Junior Floor Hockey Standings

	W	L
Tigers	3	1
Cubs	2	1
Elks	0	3

Scoring Leaders

	GP	G	Pen.
A. Paolinelli, Tigers	4	27	6
N. Rae, Tigers	4	26	9
R. Cameron, Cubs	3	14	2
D. Mullins, Cubs	3	13	4
J. Dopson, Elks	3	12	5
R. Erickson, Elks	3	11	2

Goalies Standings

	GA	G	Aver.
V. Movold and Bill Pottle, Cubs	44	3	14.66
Bob Pottle, Tigers	69	4	17.25
B. Lewis, Elks	64	3	21.33

Duet scores 12

Gordie Cameron Jr. and Chris Berg scored six goals apiece to aid Cubs to a 21-14 win over Tigers in Junior floor hockey Tuesday.

SCORING

Cubs—Cameron 6, Ken Olson 1, Doug Mullins 3, Chris Berg 6, Vern Movold 1, Brian Eby 1, and Fred Alexcee 3. Total 21.

Penalties —seven.

Tigers—Norm Rae 5, Bill Donsee 1, Bob Pottle 2, Merl Sinoski 1, and Adolpho Paolinelli 5. Total 14.

Penalties—1.

Albuquerque, N.M. (AP)— Gaspar Ortega, 148¾, Mexico, outpointed Mel Barker, 147, Austin, Tex., (10).

ELK'S NEWSPAPER BINGO NUMBERS

New numbers:
I-22; N-42.

B	I	N	G	O
2	20	44	55	71
15	23		60	62
4	18		57	63
10	25		47	68
13	30		54	69
14	19		46	72
3	26		53	
	29		59	
	24		49	

Annual banquet

The annual banquet of the Prince Rupert Outboard Association will be held at the Rod and Gun Club Saturday.

Members and guests are invited. Trophies will be awarded and a dance will follow the banquet.

Weekend curling

LADIES CURLING

7:00 p.m. Monday

Gomez-Johnston, ice 6
Armstrong-Hargrove, ice 1
Kerr-Holkestad, ice 2
Pallant-Dominato, ice 3
Eby-Merrison, ice 4
Ritchie-Scott, ice 5

9:00 p.m. Monday

Shier-Newton, ice 4
McDonald-Deane, ice 3
Rivett-Bateman, ice 5
Lewis-Bremner, ice 1.
Gordon-Billing, ice 2

LEGION DRAW

Sunday

Armstrong-Gordon, ice 1
Dyer-Simundson, ice 2
Dar Gomez-McKay, ice 3
Dot Gomez-Jefferies, ice 4
Crawford-Kerr, ice 5
Veitch-Shepard, ice 6

MIXED DRAW

Saturday, 7:30 p.m.

A. Rivett-B. Roberts, ice 1
A. Shields-A. Atchison, ice 2
R. Webber-M. Kaardal, ice 3
R. Whitely-L. Moscher, ice 4
G. Paton-L. Moore, ice 5
R. Kerr-R. Young, ice 6

Saturday, 9:30 p.m.

P. Bell-R. Holkestad, ice 1
L. Vaagen-B. Kerr, ice 2
J. Eby-L. Bell, ice 3
T. Boulter-E. Shier, ice 4
L. Langford-G. Cloutier, ice 5
P. Peterson-J. Pylot, ice 6.

TODAY and SAT. Kim Novak - Tony Randall
7 p.m. - 9:15. SAT. MAT. 2 p.m. "BOYS NIGHT OUT"

GOLDEN OPERETTA SERIES
ALL SEATS $1.00
MONDAY ONLY 7 p.m. - 9:05 p.m.
FRANZ LEHAR'S
THE MERRY WIDOW
JEANETTE MacDONALD • MAURICE CHEVALIER
Monday, Nov. 26th: NAUGHTY MARIETTA
Monday, Dec. 3rd: THE STUDENT PRINCE
Monday, Dec. 10th: THE GREAT WALTZ
TOTEM

TODAY and SATURDAY 7 - 9 p.m. — MAT. SAT. 2 p.m.
EDGAR ALLAN POE'S TALES OF TERROR in COLOR
VINCENT PRICE · PETER LORRE BASIL RATHBONE

SUNDAY MIDNITE to SATURDAY 7 - 9:05 p.m.
Their nights are as fast and frantic as their days!
THE INTERNS
•The Best-Seller comes to life!
•The wildest party ever filmed!
•The birth of a baby before your eyes!
STARRING AS THE INTERNS MICHAEL CUFF CALLAN, JAMES ROBERTSON MacARTHUR, NICK ADAMS AS THEIR GIRLS SUZY PARKER, HAYA HARAREET, ANNE HELM, STEFANIE POWERS
A COLUMBIA PICTURES RELEASE
ADULT ENTERTAINMENT
CAPITOL
SPECIAL MAT. SATURDAY "Bowery Boys"

Wish your friends and relatives a Merry Christmas with . . .
Sea Cadet
CHRISTMAS HOLLY
Orders taken up to Nov. 30th for shipments anywhere in Canada or U.S.A.
For Prompt Service Phone 2667 - 6144 - 3864 - 3930

Additional Sport Page

We Want You!
Yes, we want you to enjoy the finest in good eating and fast service.
You get this and much more in the friendly atmosphere at La Gondola Cafe.
FOR THE FASTEST TAKEOUT SERVICE IN TOWN
You'll receive prompt attention when you phone 2021
La Gondola Cafe
"Where Eating is a Pleasure — Not a Habit"

PRINCE RUPERT'S
24-HR. TAXI SERVICE
Ph. 2188 Ph. 2131
Radio Cabs and 99 Taxi Co. Ltd. take this opportunity to thank our many valued customers for their patronage in the past and wish to announce that due to recent changes in our operating structure we are now in a position to provide you with a more efficient service than ever. We look forward to continuing to serve you.
CLIFF DAHL LEW BIRCHALL
CPAL AIRPORT LIMOUSINE FERRY SERVICE
Information Phone 2131 — Office Phone 2342

TUXEDO
RENTAL & SALES
• 1500 Garments to choose from
• Full Dress
• Morning Directors' Coats
• White and Blue Coats
• Shirts and Accessories
• Mail Orders Invited
See—
DON'S MEN'S WEAR
UNIVERSAL
FRASER & PAYNE
ESQUIRE SHOP
WM. F. STONE LTD.
or write—
E. A. LEE LTD.
623 Howe St. MU 3-2457
Vancouver, B.C.

MEETING
TAXI OWNERS - OPERATORS
ASSOCIATION
SUNDAY, NOVEMBER 18th — 8:00 p.m.
BACK ROOM — LOTUS CAFE
All Members Please Attend

Portraits for Christmas Gifts aren't just taken off the shelf and wrapped up for Christmas delivery.
Every portrait is a handmade product, created with great attention to every detail. Give us ample time to give your order proper attention. Call for a Christmas appointment now.
JAMES KILGOUR Photographer
219 Third Street Telephone 2806

Parkland
TONIGHT and SAT.
Gates 7:30 p.m.
Show 8:00 p.m.
The baby-sitter with the French Touch!
M-m-m MYLENE DEMONGEOT
The RANK ORGANIZATION presents A BETTY E. BOX-RALPH THOMAS Production
Upstairs and Downstairs
COLOR by DELUXE
RELEASED BY 20th CENTURY-FOX
SUNDAY BENEFIT SHOW
"A Private's Affair"
Sal Mineo — Gary Crosby
Gates 7:30 p.m. Show 8:00 p.m.

Enjoy the Master Rum
Captain Morgan
De Luxe
RUM
A special blend of the Choicest Rums from the Largest Stocks in the World
CAPTAIN MORGAN RUM DISTILLERS LIMITED • SUPPLIERS TO THE ROYAL CANADIAN NAVY
THIS ADVERTISEMENT IS NOT PUBLISHED OR DISPLAYED BY THE LIQUOR CONTROL BOARD OR THE GOVERNMENT OF BRITISH COLUMBIA