PROGRESS

. . Through Co-Operation!

. . . A Vital Force in a Vital Community

The Prince Rupert Fishermen's Co-Operative Ass'n

"All For Co-Operation For All"

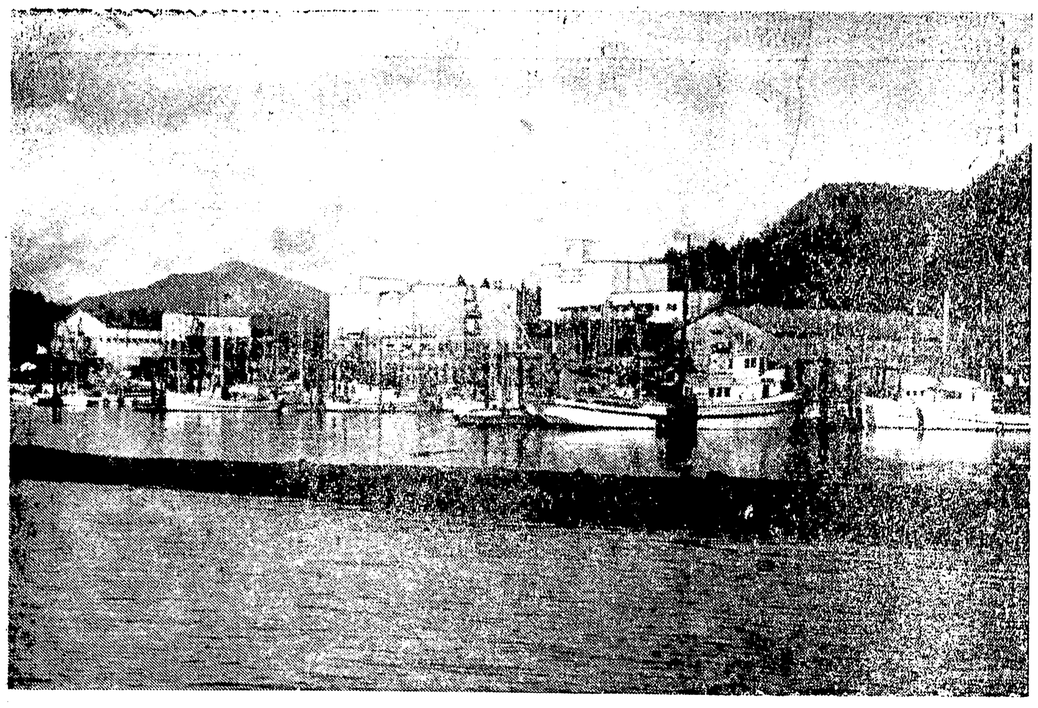

MODERN CO-OP PRODUCTION PLANT AT FAIRVIEW

The Prince Rupert Fishermen's Co-operative Association operates its own fish production plant from which products are shipped to all parts of Canada, and many parts of the world.

Serving the consumer needs of Prince Rupert

Modern CO-OP Shopping Centre in Prince Rupert

Co-operatives are yours to use, yours to enjoy and more than that — really yours. It's a big idea in action and you're part of it. That's the unique difference that makes shopping at your CO-OP Centre such a satisfying experience.

When you step into your CO-OP Centre just stop and think — "This exists only because I wanted it and because others wanted it."

Yes, Co-operatives are yours — yours to enjoy. It really is a grand feeling.

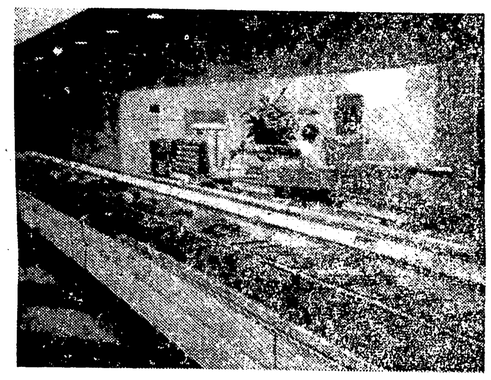

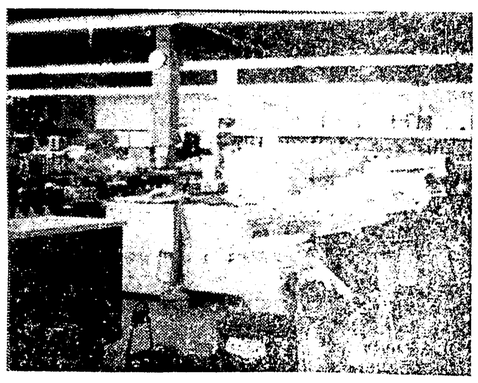

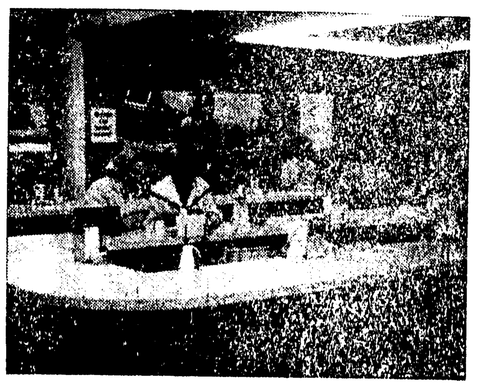

Shopping CO-OP Centre

NOW UNDER CONSTRUCTION — Opening in Summer 1963

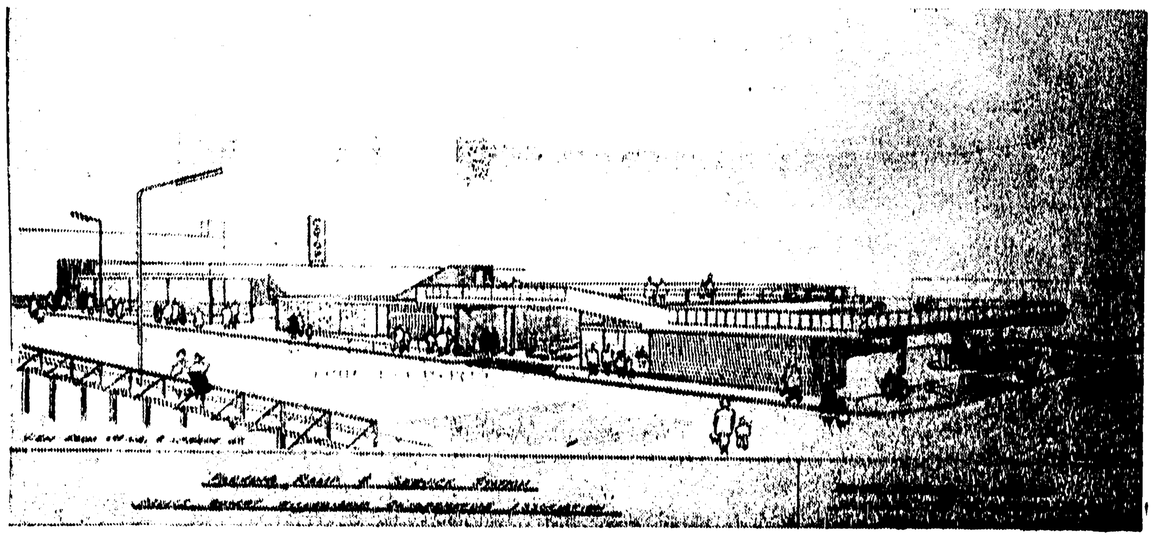

Construction is now underway for expansion of the CO-OP Shopping Centre in downtown Prince Rupert. Besides a three-decker parking lot and covered filling station, there will be a coin laundry and dry cleaning establishment, a barber shop and beauty salon, and increased food floor facilities. Cost of this expansion is in excess of $200,000.

Your Credit Union is Yours

. . . Use it and enjoy its benefits

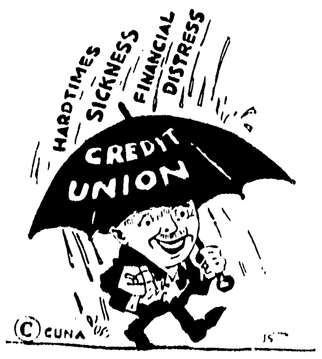

The money you put in the credit union never stops growing. Loans are made to members for useful purposes, and the interest the borrowers pay is income for the credit union. The income is paid to you and other shareholders as dividends, after expenses and reserves are deducted.

YOUR CREDIT UNION IS READY AND ABLE TO EXTEND ITS SERVICES TO YOU

PRINCE RUPERT FISHERMEN'S Credit Union

KAIEN CONSUMER'S CREDIT UNION

"It Pays to Save in the Credit Union"