BEST CUB PACK RECEIVES TROPHY

District commissioner W. D. Sutherland, right, presents commissioner's trophy to Cubmaster Frank Morowski of the Second Cub pack for his lads' accomplishments in 1962. Trophy goes to pack with most points throughout year in competition at annual cubbery in sports, plus general efficiency. There are 36 boys in the winning pack. Garland Garrioch is assistant Cubmaster. Seventh and fourth packs were close runnersup.

Hospital attempted to keep within tight budget in '62

Chairman E. A. Williamson of the hospital board told the 53rd annual meeting of the Hospital Association last night that present indications are that operating finances will continue to be a problem during 1963.

He also advised that although the hospital experienced only a small deficit during 1962, it must be pointed out that the B.C. Hospital Insurance Service, when establishing the approved budget for the year, actually reduced the hospital's estimates by more than $40,000, largely in the category of salaries.

"Your board", Mr. Williamson said, "while attempting to operate within the budget set by B.C.H.I.S., still feels that the approved budget did not fully permit the standard of care to which our patients are entitled."

MUST STRIVE

He stated further that it is probable that a similar situation will occur in 1963 and the hospital will have to continue its efforts, together with those of the provincial association, to have this problem solved.

"A continuing project will be that of striving to meet the high standards set by the Canadian Council on Hospital Accreditation", Mr. Williamson said.

"Accredited status is not something to be taken lightly, nor is it achieved easily or quickly. We know we have the wholehearted co-operation of everyone concerned and I am certain we shall achieve this desirable goal in the not too distant future."

PRINCE RUPERT GOSPEL ASSEMBLY
(Meeting in Sons of Norway Hall)
119 5th Avenue East
9:45 a.m.—Breaking of Bread
Sunday School: 11:30 a.m.
Gospel Service: 7:30 p.m.
Everybody Welcome
Phone 6311 or 3974

CHURCH DIRECTORY

ANGLICAN CATHEDRAL
4th Ave. W. at Dunsmuir St.
8:00 a.m. Holy Communion
9:00 a.m. Family Communion 3rd Sunday
11:00 a.m. Matins 1st Sunday Holy Communion
7:30 p.m. Evensong 4th Sunday, Family Service.
7:30 a.m. Wednesdays, Saint's Days, Holy Communion
10:00 a.m. Sunday School and Bible Class.
Very Rev. G.T. Pattison—Dial 4766

EVANGELICAL FREE CHURCH
6th Ave. E. at Ambrose
Sunday School 10:30 a.m.
Services 11:30 a.m. and 7:30 p.m.
Pastor W. John Wilson—Dial 4403

FIRST PRESBYTERIAN
335 4th Ave. East
Sunday School 10 a.m.
Services 11:00 a.m. and 7:00 p.m.
Baby Sitting for pre-schoolers at the Cherub Club
Rev. I. S. Gamble—Dial 5323

ST. PETER'S ANGLICAN
End of 6th Ave. E.
Rev. R. E. M. Verburgh, M.A.
7:40 a.m.—Matins
8:00 a.m.—Holy Communion
11:00 a.m.—Holy Eucharist
7:30 p.m.—Evensong
Daily—7:30 a.m. Holy Communion except Wednesday, 10:00 a.m.
5:15—Evensong.

ST PAUL'S LUTHERAN
5th Ave. at McBride St.
Sunday School 9:45 a.m.
Services 11 a.m. and 7:30 p.m.
Bible Study and Prayer Meeting Wednesday 8 p.m.
Pastor J. A. Beslie, 130 5th Ave. W
Dial 4161

THE SALVATION ARMY
27 Grenville Court—Fraser St.
Sunday School 12:45 p.m.
Services 11 a.m. and 7:30 p.m.
Capt. & Mrs. H. McDonald
Dial 3021 and 6181

FIRST BAPTIST
5th Ave. East at Young St.
Junior, Intermediate and Teen Classes 9:45 a.m.
Nursery, Kindergarten and Primary 12:15 p.m.
Services 11 a.m. and 7:30 p.m.
Rev. J. A. Roskam—Dial 5060

REGULAR BAPTIST
639 6th Ave. E.
Sunday School 10 a.m.
Services 11:15 a.m. and 7:30 p.m.
Rev. L. E. Jackson—Dial 3971

MENNONITE BRETHREN CHURCH
Port Edward
Sunday School—10:30 a.m.
Services 11:30 a.m. and 7:30 p.m.
Pastor John Goertz

FIRST UNITED
630 6th Ave. West
Jr.-Intermediate and Teen Bible Class 9:45 a.m.
Nursery, Kindergarten and Primary 11 a.m.
Services 11 a.m. and 7:30 p.m.
Rev. R. W. K. Elliot—Dial 3114

FACEY HALL—UNITED CHURCH
1217 7th Ave. East
Junior-Intemediate Sunday School 10 a.m.
Kindergarten-Primary Church School—11 a.m.
Mrs. R. Larsen

PENTECOSTAL TABERNACLE
202 6th Ave. W
Sunday School 10 a.m.
Services 11 a.m. and 7:30 p.m.
Rev. G. A. McIlre
Phone 5830

BETHEL BAPTIST CHURCH
200 4th Ave. East
Sunday School 10 a.m.
Services 11 a.m. and 7:30 p.m.
Rev. J. Rauschenberger—Dial 2453

PERSONALS

Gordon Judd, 220 West Sixth Avenue, and his brother Frank, 1326 Piggott Aevnue, left today by plane for Vancouver where they will spend a few days before leaving by bus for a two week holiday in Mexico. They will be returning to Prince Rupert around April 21.

✣ ✣ ✣

Miss Judi Elliott, 514 Third Avenue West, left today for Vancouver where she will be visiting friends. Miss Elliott will be returning home in ten days.

✣ ✣ ✣

Mr. and Mrs. Robert C. S. Graham left by plane today for Vancouver. From Vancouver the Grahams will be travelling east, stopping off at Winnipeg and Toronto to visit friends and relatives. They will be leaving from Montreal next week for England, Scotland, France,, Norway, Holland and Austria. The Grahams willbe spending a month;abroad before returning to Prince Rupert.

✣ ✣ ✣

General purchasing agent for Columbia Cellulose Company, Neil McLean left today for his home in Vancouver. Mr. McLean has been at the Watson Island plant for the last week on business.

Year's suspended sentence meted

Appearing in police court Tuesday on a charge of possession of stolen property was John William Truscott, 1103 Eighth Avenue East. On a plea of guilty, Truscott was given a one year suspended sentence by Magistrate E. T. Applewhaite.

The stolen property in question was a power saw belonging to Columbia Cellulose Company.

Driver fined $50

Appearing in police court this morning on a charge of failing to remain at the scene of an accident was Robert George Parks, 611 Fifth Avenue East. On a plea of guilty, he was fined $50 and costs or in default 14 days by Magistrate E. T. Applewhaite. The magistrate recommended suspension of Parks' driving licence for 14 days.

Total damage to the vehicles involved amounted to $200.

ANNOUNCEMENTS

● Sons of Norway hot fish cake supper Saturday, March 30th, 5:00 to 8:00 p.m. Everyone welcome. (63)

● Ukrainian International Society, Sunday, March 31, Civic Centre, 7 o'clock. All members please attend. (63)

CITY AUTHOR'S TRANSLATION OF PLAY ON RADIO TOMORROW

A new translation of Moliere's "The Misanthrope" by author Norman Newton, producer at CFPR, Prince Rupert, will be presented on CBC radio's Saturday Evening program tomorrow night at 8:30.

Mr. Newton has said of the play: "I was attracted to "The Misanthrope" because it fixes, in a form as clean and tight as that of a well-designed coin, some of the darkest and most puzzling aspects of human nature." His work on the translation extended over a period of two years.

The Daily News
CITY PAGE
Prince Rupert Daily News Ltd.
Friday, March 29, 1963

Lower occupancy noted at hospital in 1962

Although over-all averages on occupancy of Prince Rupert General Hospital were down last year, a "very high occupancy" was experienced by different units during the year, H. F. Ross, administrator, reported at last night's annual meeting of the Hospital Association.

A total of 4,445 adults, children and newlyborn infants were admitted, a decrease of 3.6 per cent from 1961. A total of 34,010 days of care were provided, compared with 36,000 days during 1961—a decrease of 5.5 per cent.

Average length of stay for adults and children dropped from 8 days in 1961 to 7.8, well below the provincial average of 9.8, which, Mr. Ross said "reflects the attentiveness of our medical staff to utilizing the hospital facilities only when care is medically necessary."

With regard to staffing, Mr. Ross noted:

"Although the over-all level of staffing remained approximately the same as that of 1961, an acute shortage of graduate nurses during the summer months gave us cause for considerable concern." He praised Miss B. J. Treadwell, director of nursing, and her staff for carrying on during "that extremely difficult period.'

In all, 60 persons left the staff during 1962 compared with 59 in 1961.

In his concluding remarks Mr. Ross said: "I cannot stress too strongly that our hospital is more than simply brick and mortar—it is a living organism made up of a team of dedicated people . . . constantly striving to provide our patients with the best possible hospital care."

RCMP investigate finding of wallet

Police said today they are still investigating prospects of finding the body of Isaac Angus, a Kincolith man missing off a fish boat last summer, whose wallet was discovered earlier this week in a shrimp net. However they are not conducting dragging operations in the area of Rachel and Greentop Islands where the wallet was fished up.

They said the wallet and its contents were in remarkably good condition.

Advertising in The News Brings Quick Results

Daily Crossword Puzzle

ACROSS
1 City in Yugoslavia.
7 Impels through space.
15 Have impressions of.
16 Traditional symbol of remembrance.
17 Pertaining to voice.
18 Served the purpose.
19 Act in a jaunty manner.
20 Log hut of the steppes.
22 Stock car model.
23 Unit of energy.
24 Looked at.
26 Slope up.
27 Well-known Dodger.
29 Prevailing course of things.
31 Doll's date.
32 Where Cairo is.
34 Having no face value: 2 words.
36 Old-time coaches.
38 Traffic in that which is sacred.
39 Ancient king of Tyre.
40 Friend of Pythias.
41 Fishpole.
42 Pardon.
44 Verb associated with the Ku Klux Klan.
48 Buffalo's waterfront.
50 Where the Truckee flows.
52 Exclamation.
53 Pertaining to the cheek.
55 Vessel of 1492.
56 Kerosene.
57 "The — Way."
59 Caused to unite.
61 End of a book: 2 words.
62 Military command: 2 words.
63 Sheltered from the sun.
64 Fisherman.

DOWN
1 Garment fastener.
2 Hold on.
3 — Washington.
4 Relative standing.
5 Greek letter.
6 Show to be false.
7 Big name in tennis.
8 Actor Reagan.
9 Quadruped.
10 Israelites.
11 Oriental title.
12 Popular sportswear item.
13 Cabinet post.
14 One of the Chaplins.
21 Fifth Avenue specialties.
24 Wretch or rogue, in playful use.
25 Fabric.
28 Brand.
30 George Eliot heroine.
33 Part of Arabia.
35 Quadruped.
36 Dweller in Provincetown, for example.
37 Neat arrangement.
38 "Paradise Lost" character.
40 Perceived by intuition.
41 Give pleasure to.
43 Household.
45 Kind of candy.
46 Gruyere, for example.
47 Cigarette —
49 Fifth largest planet.
51 Small, hoofed mammal.
54 Fat, in chemistry.
56 Irritate.
58 Not a gentleman.
60 French season.

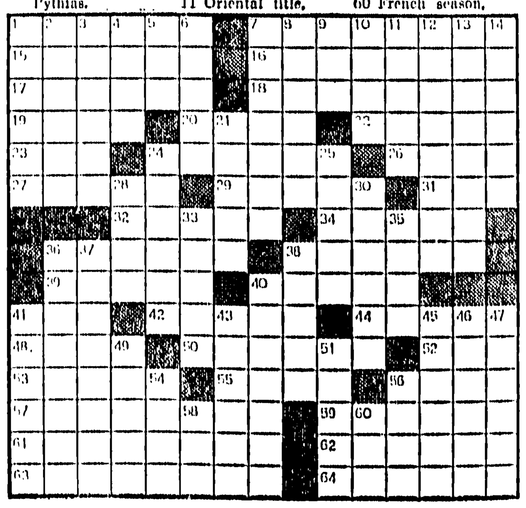

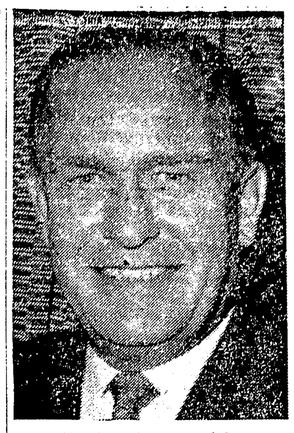

E. A. WILLIAMSON

T. R. BOULTER

G. D. POFFENROTH

Hospital board gets new member, Williamson again named chairman

Two members of the Prince Rupert General Hospital Association were re-elected to the board Thursday night and one new member was added.

E. A. Williamson, who was also re-appointed chairman of the board at a later meeting, and G. D. Poffenroth, were both re-elected by some 30 persons attending the 53rd annual meeting.

The new appointment to the board was that of local high school teacher T. R. Boulter, who will take up the vacancy left by the resignation of William Holmes.

Also named to the board as the City of Prince Rupert's representative was Alderman J. W. Prusky. Appointment of a representative of the medical staff was deferred to a later meeting of the board.

At a meeting of trustees, immediately following the general meeting, Mr. Williamson was named chairman, Hugh Muir was voted in as vice-chairman with administrator Hugh Ross taking the position of secretary-treasurer.

The executive committee will consist of Mr. Williamson, Mr. Muir, Mrs. R. H. W. James, Dr. A. W. Large, J. D. McRae and Mr. Ross

Local men attend Credit Union meet

Several representatives from Prince Rupert will attend a B.C Credit Union League meeting in Vancouver tomorrow called to discuss the government inspection service in British Columbia. The local Fishermen's Credit Union and Kaien Consumers Credit Union will be represented.

Attending from Prince Rupert will be George Viereck as a representative from the northern Co-operative Council, Bernhof Pedersen and Ray Bentsen from the Fishermen's Credit Union and Arne Lien and Dan Delaney representing the Kaien Consumers Credit Union.

THE BIBLE SPEAKS TO YOU
"The Mean of Prayer"
KTKN—9:30 k.c. Sunday at 2:30 p.m.

FRED E. DOWDIE
OPTOMETRIST
Phone 5548
303 - 3rd Ave. W.

PAGODA
Drive-In
SPECIAL
EVERY WEEK
3 VARIETIES $1.75
Phone 6226
Chinese Food, Fried Chicken, Spaghetti, Hamburgers, Fish & Chips. We pay delivery charges up to $1.00 on orders of $4.00 or over. Open 2:30 p.m. to 3:30 a.m.

$ $
BINGO
CIVIC CENTRE
8 p.m. Monday
$ $

TRAVEL BY BUS
PRINCE COACH LINES LTD.
offer
Low Fares and Direct Connections
to
All Canadian and U.S. Points
Special rates for weekend travel in effect year round.
Reduced fares for round trips.
Inquire about our Low-Rate Family Plan
We specialize in charters and tours.
For further information on fares and schedules contact
City Bus Depot or Travel Agencies

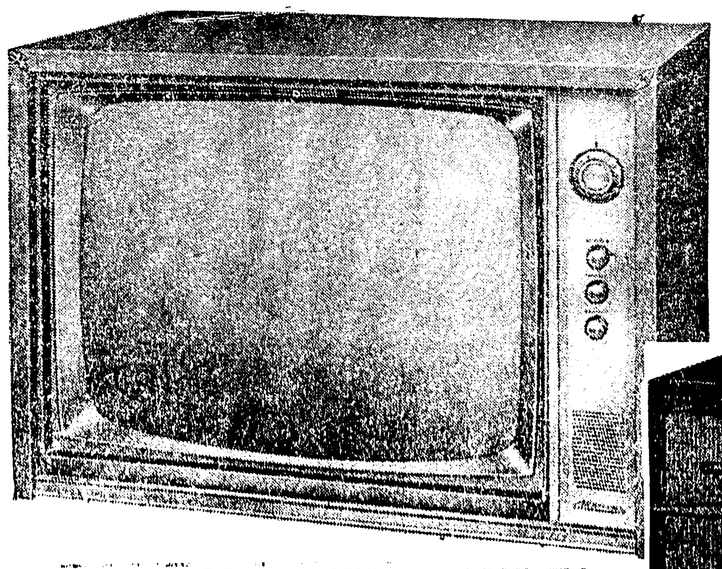

ANOTHER
SENSATIONAL
CO-OP
TV BARGAIN

23" MARCONI TABLE TV
Top quality picture with 20-tube performance and fully guaranteed by Marconi. This dependable set will give you years of viewing pleasure.
MARCONI COMBINATION RADIO-PHONOGRAPH
Listen to the world's finest music on this two-way Marconi radio-phonograph. Automatic changer and full fidelity speaker.
You Get BOTH For Only 299.95

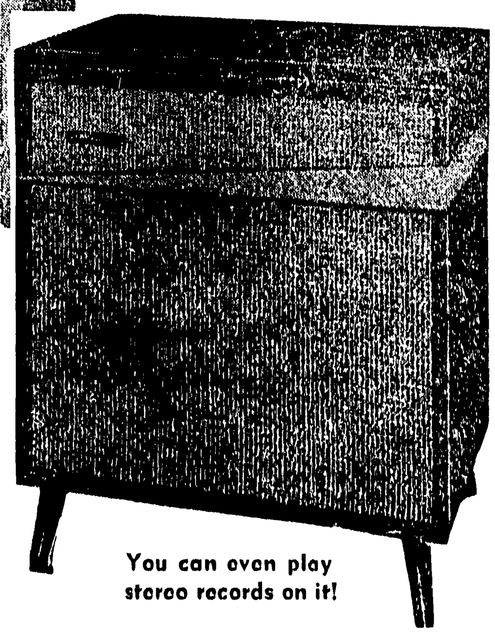

You can even play stereo records on it!

5 Piece Chrome Kitchen Set
Table and 4 Chairs 49.50

9 Piece Chrome Kitchen Set
Table, 6 chairs, Kitchen Stool and Rocker 99.95

Hoover Specials
Deluxe Constellation $69.95
Deluxe Portable $99.95
Floor Polishers $32.88
Electric Steam Iron $14.95

SEE THEM NOW IN YOUR CO-OP CENTRE