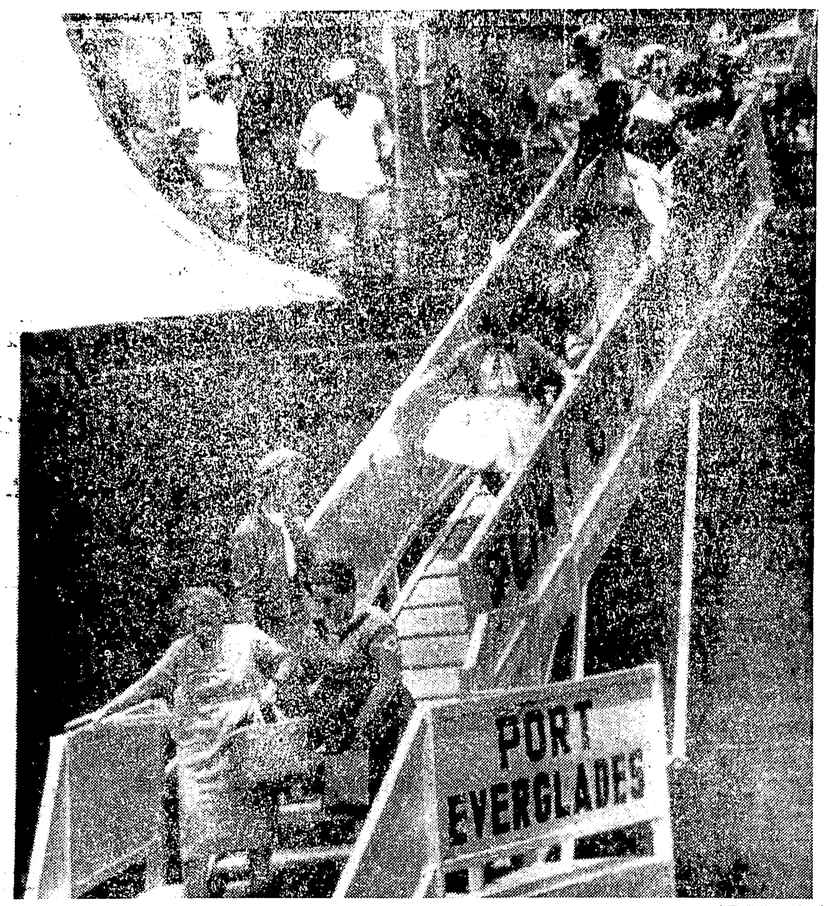

(AP Wirephoto)

REFUGEES ARRIVE IN U.S. FROM CUBA

Going down the gangway from the freighter American Surveyor at Port Everglades north of Miami, Fla., are part of the 675 Cuban refugees who arrived earlier this week from Cuba. There were 278 women, 231 men and 166 children in the group.

Bennett says he'll get along better with Liberal gov't

VICTORIA (CP)—Premier W. A. C. Bennett said Wednesday he expects to get along better with the new Liberal government at Ottawa than with the previous Progressive Conservative administration.

He told a press conference he does not expect all British Columbia's problems to be solved —"We must wait until the government gets its feet under the table—"but he was optimistic for agreements on:

The Columbia River power project; a "proper" national highway policy; a national health plan; federal co-operation for hospital insurance of mental patients; Garibaldi Park development and co-operation generally.

"We offered to co-operate with the Conservatives," the Social Credit leader said on his return from a week's visit in California, "but although they claimed they were a government with vision, they had none."

Mr. Bennett said he would welcome a federal-provincial conference on "Canadian unity and development in Canada — the only two problems Canada has."

He said his California trip was made to meet with financiers and industrialists to discuss investments in B.C.

Fish-game clubs open convention

VERNON (CP)—A resolution requesting a federal - provincial cost-sharing agreement for management of fisheries and wildlife resources is expected to receive unanimous approval at the annual convention of the B.C. Federation of Fish and Game clubs opening here today.

It asks for an agreement similar to those already dealing with such things as campsite and picnic site development.

Gary Powers' divorced wife sells story

MILLEDGEVILLE, Ga. (AP) — The divorced wife of Francois Gary Powers, former U.S. reconnaissance pilot, is selling her life story under an arrangement which it was reported could net her as much as $250,000.

A serial entitled The Ordeal of Barbara Powers would be run under Barbara's byline in a news tabloid issued by Allied Publications, Chicago.

Powers, 28, served 21 months of a 10-year sentence in a Moscow jail after conviction on spy charges. His high-altitude U-2 plane was brought down May 1, 1960, while on a reconnaissance flight over the Soviet Union.

The couple was divorced in January. They had been married eight years.

EARN LITTLE

Men in Brazil's northeast have an average income of less than $100 annually.

Daily Crossword Puzzle

ACROSS

1 Chinese ship.
5 Marks.
10 Seaside resort of Scotland.
14 Iroquoian Indian.
15 Leader.
16 Carry on.
17 Civil War engagement: 4 words.
20 Type of sail.
21 Sooner than.
22 Ask alms.
23 Youngster.
24 Fleet.
26 What this is on.
29 Explosive: Abbr.
30 Seaweed.
33 Ethan Allen's brother.
34 Spring month in France.
35 Mountain pass.
36 Civil War battle: 2 words.
40 Menu item.
41 ___-les-Bains, French spa.
42 Negative.
43 14 pounds, in England.
44 Building wing.
45 Woody fibers.
47 In ___ res.
49 Center of interest, activity, etc.
50 Year in reign of Claudius I: Rom.
52 "To ___ is human . . ."
53 Name of operatic fame.
56 Civil War celebrity: 2 words.
60 Prophet.
61 ___ la journee (all day long): Fr.
62 Moist and chilly.
63 Piece of work.
64 Violinist Zimbalist.
65 Therefore.

DOWN

1 General Stuart, Confederate cavalryman.
2 Eurasian mountain range.
3 Girl in a Spanish song.
4 Kitchen utensil.
5 Pace.
6 Plant shoot.
7 Short for a man's name.
8 One of the Lees.
9 ___ und Drang.
10 Symbol of wisdom.
11 Philistines.
12 Malady.
13 New England: Abbr.
18 Monarch of drama.
19 Yeast.
24 Beast.
25 Foolish.
26 ___ Peak.
27 Negative verbal contraction.
28 Stage presentations.
29 Playing marble.
31 Famous name in education.
32 Money.
34 Girl's name.
35 Leader: Lat.
37 Water bird.
38 Farm implement.
39 Natural resource.
44 William Pitt, — Chatham: 2 words.
45 Rough pronunciation.
46 Fret.
48 Enraged.
49 Sultan's menage.
50 Endure.
51 Opinion.
53 Fortune.
54 Culture medium.
55 Part of a chair.
57 Annoy.
58 Type of neckpiece.
59 Initials in arena parlance.

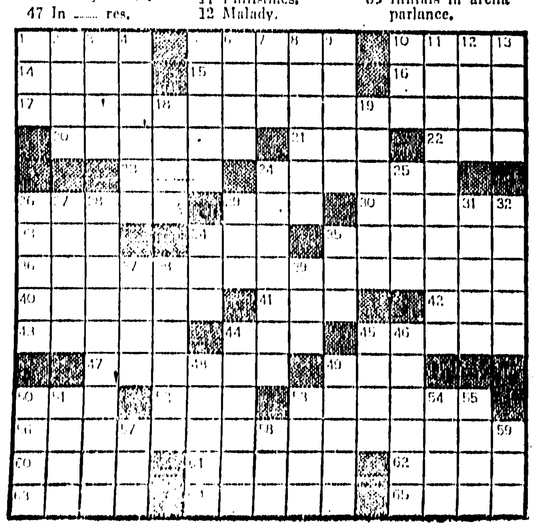

AMERICAN TEAM REACHES SUMMIT OF MOUNT EVEREST

KATMANDU, Nepal (AP) — United States climbers were reported today to have battled their way through bitter winds, icy footing and thin air up the treacherous final 1,300 feet of Mount Everest.

A break in radio communications earlier delayed word on the first American assault team aiming at conquering the world's highest mountain, first scaled by New Zealand's Sir Edmund Hillary and Sherpa Tensing. The summit is 29,028 feet high.

Moscow May Day crowds impress Charlotte Whitton

MOSCOW (AP)—Mayor Charlotte Whitton of Ottawa said today Moscow's May Day parade crowds reminded her of a coronation crown in London.

"In the side streets, behind the barricades, I saw people dancing in the streets. It was the general holiday spirit of the people that impressed me."

She said in an interview she believes Western reporters have been paying too much attention to the military portion of the parade—"without due attention to the other features."

When asked to state her reaction to the rockets and other military equipment, Miss Whitton, who is winding up a two-week Russian visit, replied:

"From a defensive viewpoint, they would be reassuring. From an aggressive angle, they would be terrifying."

She reported that during her visits to Leningrad and Kiev she was made an honorary citizen of those cities. In each case, she was given a special pin.

Miss Whitton is being given a farewell luncheon by the Moscow city government Friday. Afterwards she boards a plane for London and home.

Canadian envoy's condition critical

WASHINGTON (CP)—The condition of Robert A. Farquharson, Canadian embassy information minister, remains critical, Washington hospital centre reported today.

There has been no change, although he appears to have spent a restful night. Farquharson, 63, is suffering from a heart attack and stroke.

White ratio declining in South Africa

JOHANNESBURG (Reuters) — The percentage of white people in South Africa is steadily decreasing, says a report in the South African Medical Journal.

It says that by 1980, the percentage of whites may drop to 17.8 unless there is large-scale immigration.

Latest figures give a white population of 3,667,000, compared with the non-white total of 12,773,000. Between 1904 and 1951, the white percentage fell slightly from 21.6 to 20.9 per cent.

The main reason given for the decline of the ratio of whites in the population is that the non-whites are younger and more fertile as a whole.

The survey was made by the department of medicine at the University of Witwatersrand here.

There has been only a moderate natural increase among whites and immigration has been negligible since 1911, while emigration has been fairly steady.

Man was committing murder way back 2,000,000 years

MAKAPANSGAT, South Africa (AP) — Man was committing murder 2,000,000 years ago, anthropologist Raymond Dart has concluded:

Fondling a skull fossil he reckons to be 2,000,000 years old, Dart says:

"Look at this clear case of murder. See the fractured lower jaw, a clear indication that he was felled and killed by a savage blow."

The victim was a man - ape unearthed in the deep Makapan caves of Northern Transvaal, the world's richest site for relics of prehistoric man.

"Let's consider who perpetrated this murderous act," Dart continued. "The man-ape was the only creature with sufficient intelligence. Furthermore we have proved that he walked erect and could use his hands as we do ours today."

DISPROVES THEORY

The discovery of a pubic bone shows that this manlike creature walked on two legs, carrying food to his cave and that mothers cradled their young in their arms. Dart believes the creature ranged as far north as the Sahara and that possibly more intelligent creatures reached Palestine and Asia Minor. He speculates that this disproves the theory that mankind was cradled in Asia.

Like today's humans, man-ape suffered toothache, indicated by the finding of decayed teeth. He appears an aggressive little fellow, who, unlike the baboons and chimpanzees roaming this area, preferred to slaughter animals by beating them to death with large bones or tree branches. Dart believes they often fought among themselves, clubbing each other to death.

TROUBLED COUNTRY

There has been a lull in fighting in the last few days in Laos as the United States and other Western leaders continue their efforts to keep the strategic country neutral. CP newsmap above, shows Laos and neighboring countries.

CATTLE MOVE TO SUMMER PASTURE

More than 1,100 head of cattle are shown being herded to their summer pasture on the Ross Brothers ranch at Manyberries, Alta. The operation at the ranch in the southeastern corner of the province is typical of what takes place on the Western prairies each spring.

—CP Wirephoto.

PRINCE COACH LINES LIMITED

Passenger and Express Schedule No. 5 (Cancelling Time Schedule No. 4)

Read Down 101 - 102 Daily	105 - 106 Daily	Miles	— Run Numbers (Daylight Time) —	107 - 108 Daily	Read Up 103 - 104 Daily
7:15 p.m.	9:00 a.m.	0	Lv. PRINCE GEORGE Ar.	8:45 p.m.	8:00 a.m.
7:45 p.m.	9:30 a.m.	26	Lv. Telechik Ar.	8:17 p.m.	7:32 a.m.
8:06 p.m.	9:51 a.m.	44	Lv. Finmoore Jct. Ar.	7:57 p.m.	7:12 a.m.
8:35 p.m.	10:20 a.m.	67	Ar. VANDERHOOF Lc.	7:30 p.m.	6:45 a.m.
8:50 p.m.	10:25 a.m.		Lv. VANDERHOOF Lv.	7:25 p.m.	6:35 a.m.
9:20 p.m.	10:55 a.m.	90	Lv. Fort Fraser Ar.	6:57 p.m.	6:07 a.m.
9:32 p.m.	11:08 a.m.	100	Lv. LeJac Ar.	6:44 p.m.	5:55 a.m.
9:40 p.m.	11:15 a.m.	103	Lv. Fraser Lake Ar.	6:40 p.m.	5:50 a.m.
9:55 p.m.	11:30 a.m.	112	Lv. Endako Ar.	6:25 p.m.	5:37 a.m.
10:35 p.m.	12:10 p.m.	141	Lv. Tintagel Ar.	5:43 p.m.	4:55 a.m.
10:50 p.m.	12:25 p.m.	151	Ar. BURNS LAKE Lv.	5:30 p.m.	4:40 a.m.
11:05 p.m.	12:55 p.m.		Lv. BURNS LAKE Ar.	5:15 p.m.	4:35 a.m.
11:12 p.m.	1:02 p.m.	156	Lv. Decker Lake Ar.	5:08 p.m.	4:28 a.m.
11:26 p.m.	1:16 p.m.	168	Lv. Rose Lake Ar.	4:55 p.m.	4:13 a.m.
11:50 p.m.	1:35 p.m.	183	Lv. Topley Ar.	4:35 p.m.	3:45 a.m.
12:40 a.m.	2:15 p.m.	204	Lv. Houston Ar.	3:55 p.m.	3:05 a.m.
1:12 a.m.	2:38 p.m.	225	Lv. Quick Jct. Ar.	3:30 p.m.	2:32 a.m.
1:27 a.m.	2:58 p.m.	236	Lv. Telkwa Ar.	3:10 p.m.	2:18 a.m.
1:45 a.m.	3:15 p.m.	249	Ar. SMITHERS Lv.	2:55 p.m.	2:00 a.m.
2:00 a.m.	3:35 p.m.		Lv. SMITHERS Ar.	2:25 p.m.	1:45 a.m.
2:30 a.m.	4:05 p.m.	271	Lv. Moricetown Ar.	1:55 p.m.	1:15 a.m.
3:15 a.m.	4:45 p.m.	293	Lv. New Hazelton Ar.	1:20 p.m.	12:35 a.m.
3:20 a.m.	4:50 p.m.	296	Lv. South Hazelton Ar.	1:15 p.m.	12:30 a.m.
3:40 a.m.	5:10 p.m.	310	Lv. Skeena Crossing Ar.	12:53 p.m.	12:08 a.m.
3:55 a.m.	5:25 p.m.	321	Lv. Kitwanga Ar.	12:39 p.m.	11:50 p.m.
4:15 a.m.	5:45 p.m.	334	Ar. CEDARVALE Lv.	12:20 p.m.	11:30 p.m.
4:20 a.m.	5:55 p.m.		Lv. CEDARVALE Ar.	12:20 p.m.	11:10 p.m.
5:40 a.m.	7:05 p.m.	372	Lv. Usk Ar.	11:10 a.m.	9:55 p.m.
6:10 a.m.	7:30 p.m.	327	Lv. Kitimat Jct. Ar.	10:40 a.m.	9:25 p.m.
6:15 a.m.	7:35 p.m.	389	Ar. TERRACE Lv.	10:35 a.m.	9:20 p.m.
6:45 a.m.	7:50 p.m.		Lv. TERRACE Ar.	10:25 a.m.	9:00 p.m.
7:30 a.m.	8:30 p.m.	415	Lv. Exstew Ar.	9:45 a.m.	8:15 p.m.
7:45 a.m.	8:45 p.m.	425	Lv. Salvus Ar.	9:30 a.m.	8:00 p.m.
8:00 a.m.	9:00 p.m.	437	Lv. Kwinitsa Ar.	9:15 a.m.	7:45 p.m.
8:30 a.m.	9:30 p.m.	460	Lv. Tyee Ar.	8:45 a.m.	7:15 p.m.
8:45 a.m.	9:45 p.m.	468	Lv. Rainbow Lodge Ar.	8:30 a.m.	7:00 p.m.
9:00 a.m.	10:00 p.m.	476	Lv. Port Edward Ar.	8:15 a.m.	6:45 p.m.
9:15 a.m.	10:15 p.m.	484	Ar. PRINCE RUPERT Lv.	8:00 a.m.	6:30 p.m.

Issued April 16, 1963 Effective May 15, 1963

Any objections to the Schedule change may be filed with the Superintendent of Motor Carriers, 1740 West Georgia Street, Vancouver, B.C. within fifteen (15)) days of the date of issue of this notice.

PRINCE COACH LINES LIMITED
H. J. Foote, Mgr.

you'll like this beer

And no wonder! It's the Canadian beer that's winning new friends all over the world.

say "MABEL, BLACK LABEL!"

for free home delivery phone: **4032**

B9450-3 This advertisement is not published or displayed by the Liquor Control Board or by the Government of British Columbia.