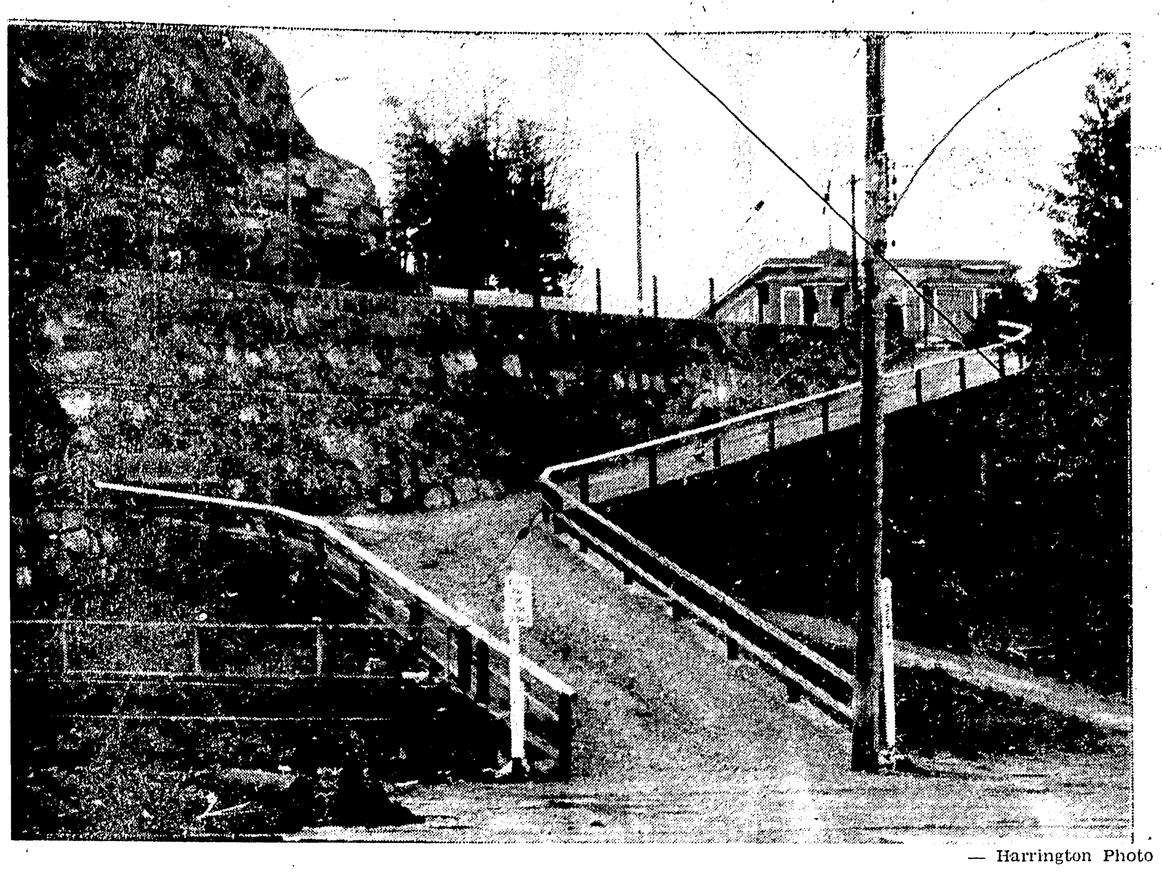

— Harrington Photo

BIG WORKS PROGRAM ON FULTON STREET

Fulton Street, from downtown Prince Rupert, has been given a new, wide aspect with city works improvements that include extensive retaining wall building and new footpath from corner of Fith and Fraser Streets. Curving Fulton Street, funnel for much traffic to and from downtown, has been widened considerably under the program.

Flight schedule changes coming with daylight saving next week

Changes in flight times starting next week when daylight saving time will be in effect have been announced by Canadian Pacific Airlines.

The week day flight Monday through Saturday will leave Vancouver at 7 a.m. PDT instead of in the early afternoon, arriving at Prince Rupert at 10:05 a.m. with a turn around time of 25 minutes, leaving at 10:30 a.m. and via Sandspit, arriving at Vancouver at 1:25 p.m.

Accordingly, the post office has announced that starting Monday air mail closing time will be 8:15 a.m. PDT. Registers should be posted by 6 p.m. the previous day.

The new times on the weekday flights 5 and 6 are calculated not only to bring passengers, mail and express into Prince Rupert at a more advantageous hour, but also enables outbound traffic to connect to all CPA international flights at Vancouver. With five flights weekly Vancouver - Amsterdam, it is possible for a person to be in Western Europe within 24 hours of leaving Prince Rupert.

Big change in the Sunday flight is the originating at both Vancouver and Edmonton flights which proceed to their destination without previous exchange of aircraft at Prince George. This will shorten travel time. Connections are also available Prince George to Vancouver off the Sunday flight from Prince Rupert.

Flight 15 as it will now be designated, will leave Vancouver at 7:45 a.m. PDT, arriving at Prince Rupert at 10:15, and proceed eastbound to Terrace, Smithers, Prince George, Ft. St. John Grande Prairie and Edmonton. The flight arrives at Prince George 1:10 p.m., and with 15 minutes station time leaves at 1:25, arriving at Edmonton at 4:45. The connection at Prince George departs at 1:40 p.m., arriving at Vancouver at 3:25 p.m.

The west and southbound flight will be designated as flight 16 and leaves Edmonton at 9 a.m., and enroute, via Grande Prairie, Ft. St. John, arrives at Prince George at 12:25 p.m., departs at 12:46 and via Smithers and Terrace, arrives at Prince Rupert at 3:35 p.m. leaving at 3:50 which is 45 minutes earlier than previously, with a corresponding arrival at Vancouver of 6:10 p.m.

Gideons plan major rally

The Gideon Camp has announced that this year's zone rally for Northern British Columbia Gideon members will be held Saturday in Prince Rupert.

Theme for the rally is "Ye shall be witnesses unto me" (Acts 1:8). Main work of the Gideon organization is placing of Bibles in hotels and other institutions and to "witness to the saving and keeping power" of Christ.

First session of the rally will be a workshop forum pertaining to the responsibilities of Gideons. This will be held at 2 p.m. in the regular Baptist Church.

The Ladies' Auxiliary will hold a "get acquainted" tea at 2:30 at the home of Mr. and Mrs. C. A. Adland, 345 Eighth Avenue West.

A turkey dinner will be served at 7 p.m. in St. Paul's Lutheran Church, with John Wilson of Vancouver as guest speaker.

Anyone wishing to attend the banquet may buy tickets, and further information may be had by telephoning 4478 or 6001.

Wanted: 21 recruits by next week for new auxiliary police force

An auxiliary police force to be used in cases of emergency will be formed in Prince Rupert shortly.

Formed under the civil defence program, recruits will be trained locally and used for the enforcement of emergency restrictions of normal activities. Duties will include the guarding of public utilities and other vital installations, crowd control, regulation of traffic to facilitate the movement of essental vehicles such as fire trucks, prevention of looting during emergent periods, assistance of other CD services before, during and after a period of emergency, assistance in the identification of the dead, and aid to other communities in mutual aid agreements.

Applicants will be required to undergo approximately 22 hours of training locally under Staff Sgt. Andrew Calvert of the city detachment, RCMP. Subjects to be taken during this training period include criminal law, crowd control, discipline, emergency planning, first aid, foot drill, police work, small arms training and traffic control.

Staff Calvert hopes to get 21 recruits before Tuesday. Application forms are available at his office at city hall. Applicants must be Canadian citizens or British subjects in good health between the ages of 18 and 55 inclusive. Uniforms will be issued to those accepted.

In addition to the training program, recruits will also make night patrols with various members of the city detachment.

A minimum education of grade 7 will be required. The minimum height for applicants is five feet, six inches, and the maximum, six feet.

— Harrington Photo

DEPUTY CIVIL DEFENCE CO-ORDINATOR E. T. S. MOORE AND RCMP STAFF SERGEANT ANDREW CALVERT

Daily Crossword Puzzle

ACROSS

1 Lincoln's garb.
6 Bench or pew: Fr.
10 Unfreeze.
14 Prophet of 8th century B.C.
15 Twelfth month in Jewish calendar.
16 Putting green feature.
17 Girl in an old song: 2 words.
19 Biblical patriarch.
20 Part of an Arab's garb.
21 Reconnoiter.
22 Nobel prize winner in literature, 1925.
23 Agreements.
25 Greatest common factor: Abbr.
28 Purposes.
30 Sixty minutes.
31 Perch.
33 Ample space: 2 words.
37 ..... for one's money (powerful competition): 2 words.
38 Deep bucket of a steam shovel.
39 Swing about.
40 Premonitory sign.
42 Beautiful: Ital.
43 Ending on Japanese ship names.
44 Long story.
46 Source of light.
47 Relatives of saltcellars.
50 Tropical fruit Span
52 Not in order.
53 Type of guiding mark: 2 words.
58 Kind of singer.
59 ..... word: 2 words.
60 Character in music.
61 Mixture for glass making.
62 Kind of "kavalier," in opera.
63 Ax notch in wood.
64 Garden party.
65 Delusion's partner.

DOWN

1 Curtain-going-up sounds.
2 Sewing machine inventor.
3 On the briny.
4 Does a gardener's job.
5 Strap for fastening an old-time sandal.
6 Down the companionway: 2 words.
7 Came down.
8 Nape of the neck, in anatomy.
9 Diminutive suffix.
10 "..... of true love....." 2 words.
11 Lists of outstanding students: 2 words.
12 Above a whisper.
13 Rebecca and others.
18 First name in space.
21 Lighter.
24 Cut of meat.
25 German title.
26 Chorus or choir in Italy.
27 Sailing ship.
29 Wild plums.
32 Slinks away: 2 words.
34 Historic name in Corsica.
35 Seaport of Finland.
36 Cantankerous.
38 Off-key: Colloq.
41 It beats the deuce.
42 Important men of business.
45 Liquid measure.
47 Slight taste.
48 She rode on the ram with the golden fleece.
49 Twenty.
51 City in Illinois, on the Mississippi.
54 Eight, in France.
55 "..... lovely day today....." 2 words.
56 Poetic contraction.
57 White-tailed eagle.
59 Direction to the performer, in music.

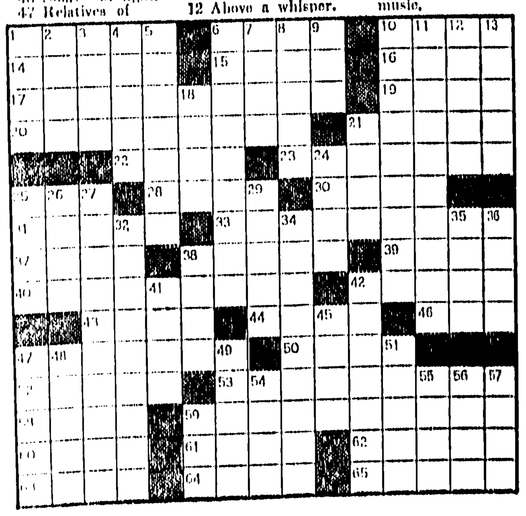

The Daily News CITY PAGE

National president will visit business women

The Business and Professional Women's Club will be visited May 29 by Miss Elsie Gregory McGill, national federation president.

Miss McGill will be driven here from Kitimat after a visit to the Kitimat Club, and will meet members of the Prince Rupert club at a dinner May 29.

This was announced at the club's dinner meeting at Club 27.

Members also learned that the sum of $127 was raised at a recent rummage sale.

The annual meeting and election of officers will be held May 22 after a dinner at Club 27. Mrs. R G Farmer and Miss Evelyn Rivett were apponted as a nominating committee.

Members decided to assist in sponsoring a candidate for the Haines Strawberry Queen contest in conjunction with the Haines Strawberry Festival June 28.

Announcements

● Canadian Legion General dinner meeting April 24th at 6:30 p.m. Dinner tickets $1.00.

Newlyweds will make their home in Terrace

Terrace is the home of Campbell F. Lane and his bride, the former Priscilla (Pat) Mazurski, who were married in the Church of the Annunciation recently, Rev. James Tracey officiating.

The bride is the daughter of Mrs. F. Stacey of Hills, B.C., and the groom is the son of Mr. and Mrs. S. F. H. Lane of Vancouver.

Easter lilies decorated the altar for the afternoon ceremony, for which Charles Balagno played the wedding music.

The bride, given in marriage by Tony Wade, chose a charming green brocade sheath, street length, with a white overdress. Contrasting red roses accented her ensemble.

Her attendants were Miss Irene Wozolowski as bridesmaid, in a yellow dress, and Mrs. Wade, in a beige dress with pink accessories. The bridesmaid carried a white Bible mounted with yellow roses, and the matron of honor carried a white Bible with pink carnations.

The groom was supported by his brother, Peter H. Lane of Vancouver. Jack Duggan ushered the guests.

Tall candles flanked the wedding cake at the reception in the Prince Rupert Hotel banquet room, and streamers were attractively arranged. Mr. Wade proposed the toast to the bride.

For travelling, the bride donned a green brocade sheath with matching jacket.

Their wedding trip was postponed until the end of May when the bride and groom will attend the provincial drama festival in Penticton.

Francois Lake News

By AGNES H. NEAVE
Daily News Correspondent

FRANCOIS LAKE—Four-year-old Kent Grasser was rushed to Southbank and brought across in an open boat and taken to Burns Lake hospital after a horse kicked him in the head.

Nobody saw him kicked and the only horse that could have done it was a quiet one. It is thought that the horse caught sight of the child behind him and thought that it was a dog. Fortunately the hoof went past the side of his head and caught the child on his left temple. If all goes well he is expected to be able to come home in a few days.

✤ ✤ ✤

Miss Bartle entertained her grade 4 to 7 pupils on Thursday with a bicycle hike to Olsens Field on Tchesinkut Lake where they played games and had a weiner and marshmallow roast. It was a perfect day for them, and they ate an average of six weiners each as well as quantities of buns and cake.

A family from Manitoba has moved to Tchesinkut Lake. The girls attend our church here, cycling the five miles.

Our minister, Rev. Eric Hays, has been taken ill with pneumonia and is in the Burns Lake hospital. Mrs. Del Cassidy is also there with pneumonia. She is the postmaster at Colleymount, where they also have a small store.

✤ ✤ ✤

Verna and Wallie Jeffrey had a short visit from their daughter Jan and grandaughter Sharon who now attends school in Vancouver. They came by car and stayed for two weeks.

✤ ✤ ✤

Our son Hugh's and Josie's little daughter Kathy was one year old last week, and her many little cousins were invited to her party. When it was time to cut her cake it was put in front of her as she sat at the head of the table in her high chair. She made a fuss of blowing out the single candle, and then put her fingers in the chocolate icing which she proceeded to lick with much excitement and enjoyment, as she has not been allowed to do this before. The other children were laughing at her and this encouraged her. She was far too excited to eat anything.

Too many cooks won't spoil THIS baking!

Co-op flour loves to be worked with because of its high gluten content. Gluten is a gluey protein—the tough elastic substance that holds your dough together and helps make baking light and fluffy. The more you work with Co-op flour—the more gluten action you get. Win praises from your family with light, fluffy homemade treats! Use Co-op flour—available only at your Co-op!

Co-op flour is pre-sifted—has been for years. However, any flour tends to "settle" once it is packaged! A little home sifting on your part fluffs it up and ensures accurate measurements when they are absolutely necessary!

FL-14-61

CO-OP

Prince Rupert Fishermen's Co-op Ass'n
CO-OP ASS'N

KINSMEN BINGO

$2000.00 IN PRIZES

PROCEEDS TO SWIMMING POOL

ADVANCE TICKETS ORME'S

CIVIC CENTRE MAY 3

SUNRISE COMPANY LTD.

6th Ave. & Fulton St. Dial 2141 - 2142

QUALITY GROCERIES - MEATS - PRODUCE

PURITAN
Spaghetti In Tomato Sauce 5 for 69c

LIBBY'S
Cream Corn 5 FOR 69c
Orange and Grapefruit Juice 20 ozs. ..... 3 FOR 69c

NABOB
PEAS No. 3's 3 FOR 69c

WHITE ROCK
Soft Drinks Cans 10 FOR 99c

NEW WHITE
POTATOES 10 lbs. 99c

LETTUCE 2 Heads 35c

CHUCK ROAST or STEW BEEF 65c lb

Specials Good Thursday, Friday, Saturday

FREE CITY DELIVERY DIAL 2141 OR 2142
WE SHIP TO ALL OUTSIDE POINTS