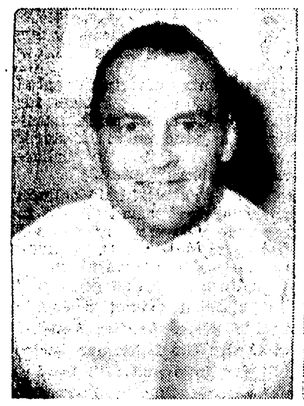

JERRY LEMIRE

DICK BURY

VENTURE
SASH & MILLWORK LIMITED
Extends Congratulations and
Best Wishes to the
CO-OP CENTRE
BARBER SHOP
We are happy to have taken part in this expansion
by installing counter and cabinets.
125 Third Ave. E. Phone 4217

ULTRA MODERN BARBER SHOP IN CO-OP CENTRE

Dick Bury, Jerry Lemire open new barber shop

One of the most modern barber shops in Northern British Columbia was officially opened for business today by two well-known Prince Rupert men.

Jerry Lemire and Dick Bury greeted customers first thing this morning in their spanking new, ultra modern Marine Barber Shop in the Co-Op Centre.

Located downstairs near the grocery department at the Co-op Centre, the new shop features the latest in tonsorial equipment and decor.

Other up-to-date features of the new shop are individual sterilized combs, ultra violet lamp sterilized equipment and electric hair vacuums. There is free patronage parking and the shop is comfortable, bright, cheerful and centrally located.

Mr. Lemire, 39, was formerly a barber with Beacon Barber Shop. After spending 3½ years in the Royal Canadian Navy in the Second World War he came to Prince Rupert in 1945.

Mr. Lemire operated Jerry's Barber Shop on Third Ave. in the city until 1956 when he went into the life insurance business as a salesman with Canada Life. He re-entered the barbering business and for the last few years had worked at Beacon Barber Shop.

He is a graduate of Moler's Barber school in Vancouver.

Mr. Bury, 24, was born and raised in Prince Rupert. He is well-known here for his athletic activities, having participated in many local boxing cards and having taken an active part in senior baseball, softball and basketball.

Dick took his barber training at Vancouver Vocational School and holds a certificate as a journeyman barber. He attended Annunciation school and Booth Memorial High. He was formerly a barber with Capitol Barber Shop here.

Both men are members of the British Columbia Barber's Association.

THOSE SMILES ARE WEARING!

BEDFORD, Pa. (AP) — Every time you smile you're wearing out your face, a New York doctor says.

"It takes 13 muscles to produce a cheesecake smile," Dr. John J. Conley said Friday. "Your skins wear out like shoes."

Anti-combines probers checking sugar prices

OTTAWA (CP) — Government anti-combines investigators are checking sugar prices, but recent increases in Canada seem to be in line with higher world prices, Justice Minister Lionel Chevrier has told the Commons.

Barry Mather (NDP - New Westminster) asked the government to investigate whether sugar prices increases are justified.

An investigation is under way by the director of research for Restrictive Trade Practices Com.

Best Wishes To . . .
DICK and JERRY
IN THEIR NEW ULTRA-MODERN
Marine Barber Shop
IN THE CO-OP CENTRE

BEAUTICIANS LTD.
Beauty and Barber Supplies and Equipment
915 Richards St. Vancouver, B.C.

BLONDIE — By CHIC YOUNG

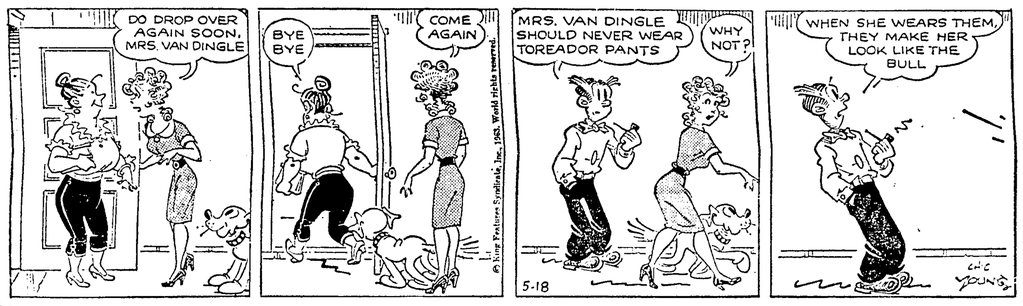

LI'L ABNER — By AL CAPP

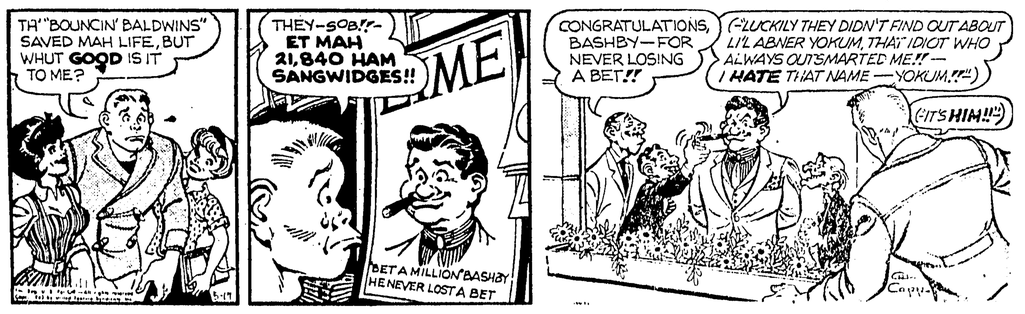

LARRY BRANNON — By WINSLOW MORTIMER

THE HEART OF JULIET JONES — By STAN DRAKE

ARCHIE — By BOB MONTANA

CO-OP
NOW OPEN in the CO-OP CENTRE
Prince Rupert's Newest and Most Modern
MARINE BARBER SHOP
(Operated by Jerry Lemire and Dick Bury)
The opening of the new Marine Barber Shop represents another stage in the development of your CO-OP facilities. Modern up-to-date facilities and expert barbers are at your service. Come in soon and see for yourself why smart people prefer CO-OP.
LOCATED DOWNSTAIRS ON THE GROCERY FLOOR
CLOSED ALL DAY MONDAYS