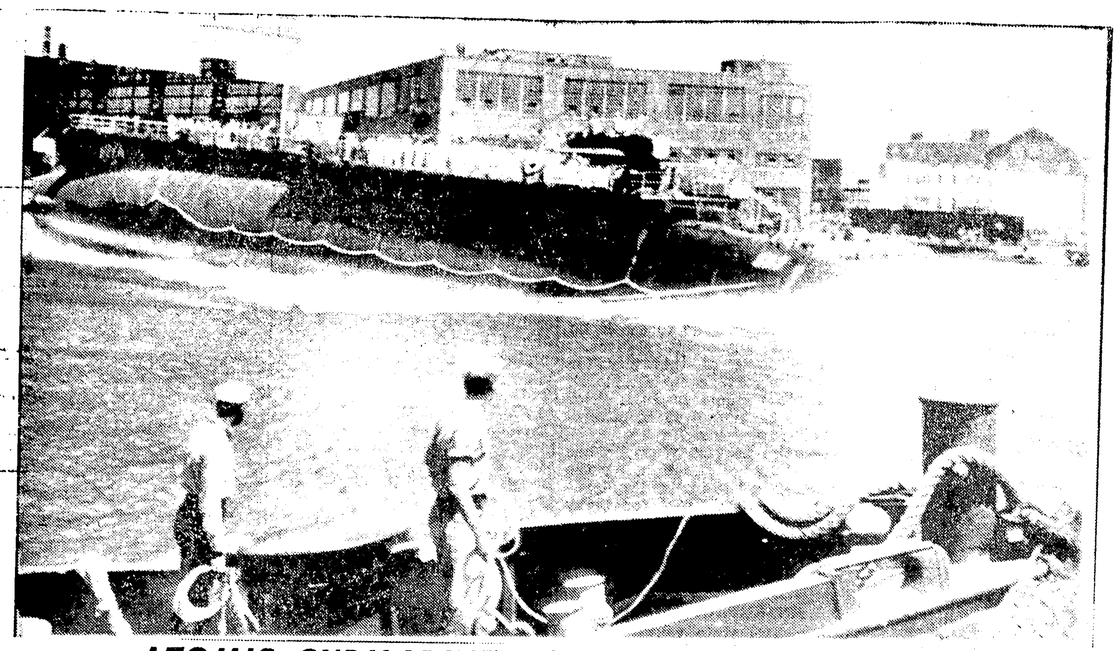

ATOMIC SUBMARINE LOST WITH 129 ABOARD

The atomic submarine Thresher which was lost last week 200 miles off Boston is shown here being launched bow first at Portsmouth, N.H., navy yard July 9, 1960. The attack submarine, with 129 men aboard, has been conducting deep diving tests when it failed to come up from a steep plunge. Tests are still being conducted to try to determine the exact location of the wreckage.

— AP Wirephoto

"Operation Jean LeSage" next sabotage attempt

MONTREAL (CP)—The Front de Liberation Quebecois (Quebec Liberation Front) issued a statement today saying its next sabotage attempt has been named "Operation Jean Lesage."

The statement from the fanatic separatist group said Mr. Lesaeg "recently went to the defence of colonialism."

It said the premier had thus shown his true face, that of a shameless collaborator, hungry for power, and a traitor to his people.

"In his honor our next attempt has been named: 'Operation Jean Lesage.'"

The statement said it has no connection with "other legal movements which exist due to the approval of her very British majesty."

Such separatist groups as the Rassemblement pour l'Independance Nationale (National Independence Rally) and the Parti Republicain du Quebec (Quebec Republican Party), which urge confederation by legal means, have criticized the FLQ's acts of violence.

The statement said no member of the FLQ has been in touch with newspapers, and expressed "regret that certain persons outside the movement have given interviews in our name."

The most recent such interview was with a Montreal newspaper which quoted a man named "Claude" as saying CNR President Donald Gordon "must be killed."

Warden named for Oakalla

VICTORIA (CP) — Warden Warren Harsing Mulligan of the Prince George prison has been appointed warden of Oakalla prison farm, Attorney - General Robert Bonner has announced.

Mulligan, 42, will fill the vacancy created by the resignation last month of Warden Hugh Christie. The new warden will take up the post on May 1.

As warden at Prince George, Mulligan has pioneered in staff training, the attorney - general said.

He was born in Semans, Sask., and came to Langley in 1934. He attended high school there and later became interested in scouting.

He was seven years in the Royal Canadian Navy from which he retired in 1947.

TO BE WED NEXT WEEK

Princess Alexandra of Kent, a first cousin of Queen Elizabeth, and Angus Ogilvy, will be married at Westminster Cathedral in London April 24. The princess, 26, is wearing a pink blouse, diamond and pearl earrings and a sapphire and diamond engagement ring. Mr. Ogilvy, 34, is the second son of the Earl of Airlie.

— CP Photo

B.C. Briefs

PACKARD WINS

VANCOUVER (CP) — A 1930 Packard owned by H. McEwen captured over-all honors Sunday in the B.C. Automobile Association's annual Easter parade of antique cars.

BECOME PLAGUE

STE. FAMILE, Que. (CP)— The muskrat population of the Island of Orleans is reaching the proportions of a plague, the municipal council said in urging the provincial government to set a $1 obunty on the animals.

HAS HEAVY CROP

DRYDEN, Ont. (CP)—A tree nursery established by the Ontario lands and forests department here in 1958 to meet the expanding demand for seedlings in the province now is producing more than 2,000,00 seedlings a year.

BEST DRUG TREATMENT

VANCOUVER (CP) — T. George Street, chairman of the National Parole Board, said Sunday a decent job, companionship and supervision are more effective in rehabilitating drug addicts than imprisonment. Addicts needed to be taught to fight their "habit" as free men, subjected to the stresses and temptation of their normal environment.

Hospitals to share $1 million bequest

VICTORIA (CP)— A bequest of $1,285,043 fell into the laps of 100 British Columbia hospitals Thursday.

The gift was announced by Royal Jubilee and St. Joseph's hospitals here.

They named the benefactor as Randolph Bruce, former lieutenant-governor of B.C., who died in Montreal in 1942.

Officials said his fortune was left to his widow with instructions that on her death the money was to be shared among B.C. hospitals.

She died in 1962. Since then, the Royal Trust Company has received a list from the B.C. Hospital Insurance Service of all operating hospitals in the province.

It was uncertain whether the 100 that share the bequest represent every hospital in B.C.

Royal Trust officials said here the legacy was handled by the Montreal office and details are skimpy. But it was known that the Bruce fortune amounted to $1,240,603 plus $44,440 accrued interest.

Sealing ship reported sunk

HALIFAX (CP) — The 800-ton sealing ship Arctic Sealer was reported to have sunk today off Canada Bay on the northern tip of Newfoundland.

The 70 crew members were reported rescued by a sister ship, the Arctic Endeavor. No one was injured.

The 174-foot Arctic Sealer was built in 1944. She was the former Port of Beaumont, a United States Antarctic exploration vessel.

She was purchased by Shaw Steamship Company Limited of Halifax in 1949 and in recent years has been on loan to the federal government for hydrographic survey work in Arctic waters during the summer months.

It was not immediately known how many pelts the vessel carried when she went down. She had a hold capacity of 30,000 pelts.

Paper executives get jail, fines

PHILADELPHIA (AP) — Two Philadelphia Bulletin executives today were sentenced to five days in jail and fined $5,000 each on contempt charges for refusing to give a grand jury information about sources of stories concerning alleged wrong-doing at city hall.

The jail sentences were stayed and the two men — President Robert Taylor and city editor Early Selby — were released on $1,000 bond each pending appeal to the State Supreme Court.

Advertising in The News Brings Quick Results

Daily Crossword Puzzle

ACROSS

1 At —— (puzzled): 2 words.
6 Aviators.
12 Escape.
14 Opening.
15 Of annual duration: 2 words.
16 Members of the Iroquois Confederacy.
18 Alkaline solution.
19 Vagrant.
21 Ignited.
22 "—— can you see . . .:" 2 words.
24 Work for.
25 Irish variant of John.
27 Mexican dollars.
29 Innovationists.
31 Once more.
32 Arrangements.
34 Ocean liners.
36 Part of the clutter in an ashtray: 2 words.
38 Small sweet cake.
41 Unwanted: Fr.
45 —— Petrosky Skivar.
46 Troubles.
48 Shad-fishing gear.
49 Diminutive of a girl's name.
51 World War II craft.
53 Sweetbrier.
54 Suffix in chemistry.
55 Phenomena at eventide.
58 Saw (wood) along the grain.
59 Conjecture.
61 Nautical term.
63 Musical exercises.
64 Type of train.
65 Creator of Lord Peter Wimsey.
66 Soul: Lat.

DOWN

1 To a certain degree: 2 words.
2 Nonprofessional.
3 Was beholden to.
4 Baltic island of Estonia.
5 Levantine.
6 Terminal comment.
7 Clair de —— (moonlight): Fr.
8 Roman roads.
9 Inventor Whitney.
10 Esophagus: Colloq.
11 Coloring specialist.
12 Lively French dances.
13 Palace of French Presidents.
17 Hodgepodges.
20 Invigorating quality.
23 Composer of "Tea for Two."
26 Ratlike animal with cheek pouches.
28 Box.
30 Enable to attend.
33 Pack.
35 Fruit drinks, for short.
37 Composure.
38 Tiny creatures.
39 Ways of approach.
40 City near Naples.
42 Early musical on-film: 2 words.
43 In position for play, in football, hockey, etc.
44 Took a hasty look.
47 Lady of Swift's "Journal."
50 Away.
52 Toby's relative.
56 Employer.
57 Not fully: Prefix.
60 Very: Span.
62 Young Cratchit.

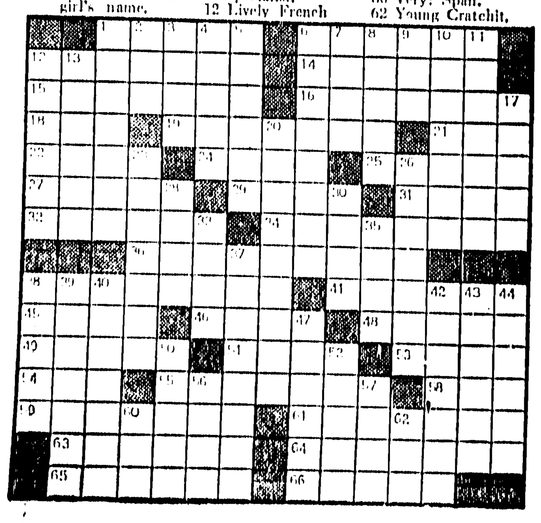

What's in this free Chevron Travel Kit for you?

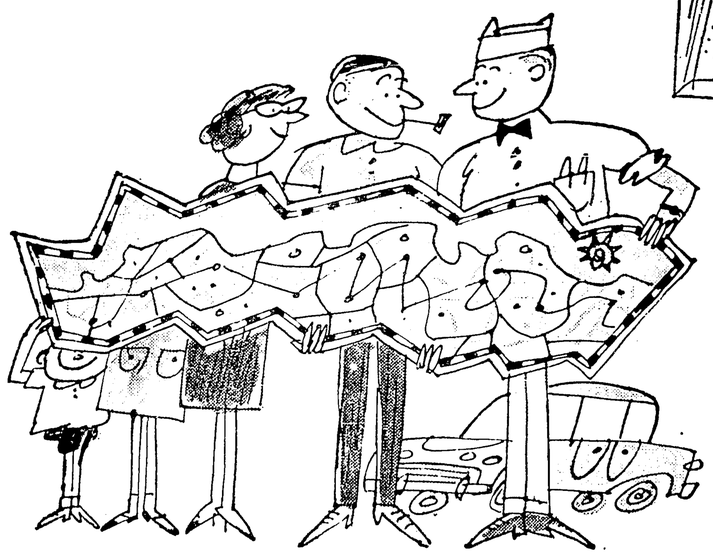

A PERSONALIZED ROUTE MAP prepared especially for your trip, with fastest, most scenic or alternate route if you wish.

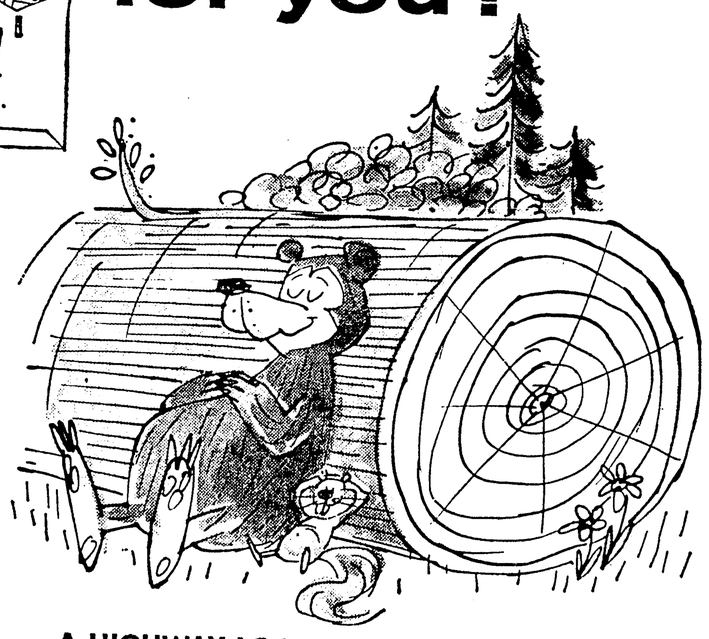

A HIGHWAY LOG (not this kind), one that describes the various points of interest along your route.

A HANDY RECORD—check-list of things to do before you leave the house, plus mileage and travel expense records.

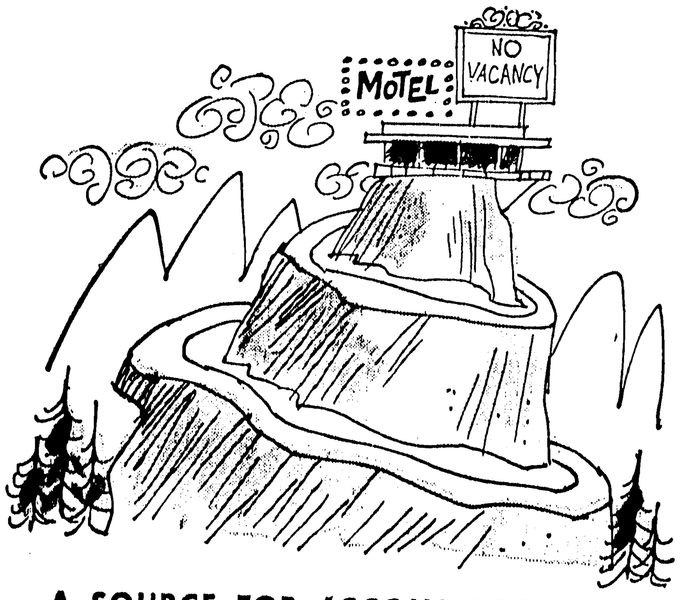

A SOURCE FOR ACCOMMODATIONS telling you where to write for hotel, motel or campsite information.

We'll be glad to help you plan your trip. Stop first at the sign of the Chevron for your Chevron Travel Kit request form. Fill it out, send it in, postage-free and we'll send your kit with our compliments.

Standard Stations • Chevron Dealers

Where we take better care of your car

STANDARD OIL COMPANY OF BRITISH COLUMBIA LIMITED