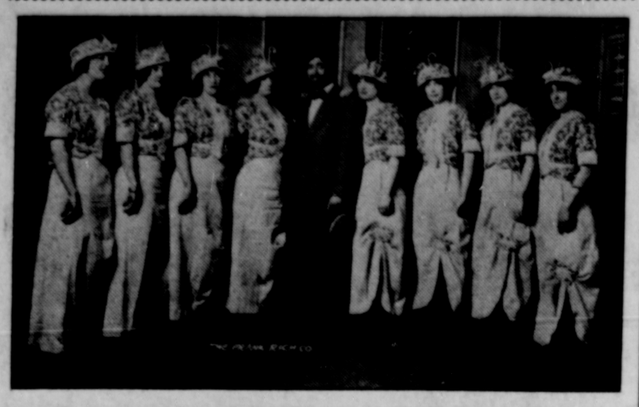

WESTHOLME THEATRE TO-NIGHT

THE

FRANK RICH COM'Y.

PRESENTS

" PEEK-INN "

A Real Singing and Dancing Chorus of Pretty Girls
Beautiful Costumes Special Scenery

Prices: 25c, 50c, 75c and Boxes $1.00
Seats on Sale at Orme's 3rd Ave. Store

Doors open at 8. Show starts at 8.30

$30-$75 Underwood, L.C. Smith, Remington $30-$75

"All Makes." Write for booklet in colors and save $50 to $75 on any typewriter. Rebuilts have identical finish, wear like and do work equal to brand new machines.

Canadian Typewriter Exchange, Dept. 15, 543 Hastings W., Vancouver, B. C.

SMITH & KILLAS

Ice Cream Parlor

Ice cream supplied for excursion and picnic parties packed in ice. Also put up in bricks for family use. "Take home a brick and try it."

Our candies are all home made and absolutely fresh. Try our chocolate and be convinced.

Our fruit is always fresh and up-to-date. We are here to stay and our aim is to please our patrons.

DROP IN AND SEE US.

Phone Orders Delivered. Smith Block
Phone 17 531 Third Avenue

GALLAND : HARDWARE

READY MIXED PAINTS

Made in England. Best in the world. Lowest in Price.

HALL'S DISTEMPER

Ranges, Stoves, Etc. Our Prices Are Lowest in Town.

Read The Daily News

GEO. D. TITE

Complete Home Furnisher - Third Avenue

Our large stock of furniture is selected from the best of the manufacturers' designs
See our windows for displays of

BUFFETS, DINING TABLES AND CHAIRS

AT OUR JUNE DISCOUNT PRICES

Dining Room Furniture

Arm chairs, rockers, and side chairs, all having leather of No. 1 Grade. Special June Prices.

Iron beds, mattress springs, pillow sheets and blankets at Special June Reductions.

DRAPERIES!

Lace curtains, tapestry curtains, screens, muslins, blinds, brass poles, trimmings, etc.

Go-carts and baby buggies in many good designs and all receive June Discounts.

GEO. D. TITE

The Quality Home Furnisher.

PHONE 20 PRINCE RUPERT

"The News" Classified Ads.

One Cent A Word For Each Insertion

PRINCE RUPERT HAS BIG PASSENGER LIST

She Also Brought One Hundred and Seventy-five Tons of Freight.

The Prince Rupert arrived this morning with 83 first-class passengers and fifty-seven deck class. The list of saloon passengers follows:—

A. Johnson, Mr. Markland, L. Crane, E. C. Macdonough, Mrs. Macdonough, J. L. Wallace, A. King, Eeta King, Harry King, V. A. Gillespie, J. A. Aldrick, G. C. Merrihen, G. Bakstrom, Boyd King, Teddy King, E. L. Gray, Mrs. C. E. Lichens, C. Nelson, J. C. Thorngrove, T. Staples, F. Webster, S. Staples, H. E. Thompon, T. Emmerson, H. E. Walker, R. W. Wilby, W. Longmeir, Mrs. D. Nelson, P. T. Nelson, H. G. Monroe, J. Kamlotto, C. Kingstad, G. Hunt, O. Wilgreen, A. Gilbert, Jessie Scott, E. O. St.Dennis, A. Bess, W. M. Halliday, T. W. Dossel, W. R. Gay, A. A. Cawley, F. I. Demussy, Mrs. Demussey, L. Day, M. S. Bernet, and wife, Mrs. M. Fleck, A. MacLaughlin, H. S. Polley, A. Branch, M. S. Bernet, J. F. Pooler, C. R. MacDowell, J. Nathaniel, Mrs. Halliday, H. Maccraig, A. Heino, E. Simmons, Miss E. Fraser, J. E. Reardon, N. Golden, C. Wagner, C. Keller, Miss Granby, H. L. Sanford, W. R. Fay, Mrs. Fay, I. Thompson, Mrs. Thompson, also six men with Thompson party, J. J. Carroll, Mr. Tremayne and Capt. G. E. L. Robertson.

Jack Wells was fined five dollars and three dollars costs this morning, for being drunk and disorderly.

PRINCE RUPERT INN AND ANNEX

Owned and operated by the Grand Trunk Pacific Railway on the American and European plan. Excellently furnished, with steam heat, electric light, and all modern conveniences, being absolutely first-class in every respect.

The appointments and service are equal to any hotel on the coast.

Rates: $1 to $3.50 per day.

G. A. Sweet, Manager.

Wanted

KITCHEN HELP — Wanted at Vienna Cafe. 138tf

For Sale

FURNISHINGS of a three-room flat for sale. Flat also may be rented. Apply H. F. McRae & Co. 139tf

FOR SALE—Launch, 26 ft. 5 ft. 6 in. beam, 8 horsepower Mianus engine; newly refitted. Price $450. Phone Blue 418. 133tf

Lost and Found

FOUND—An Odd Fellow's gold pin, at the cemetery. Owner can have same at the Daily News Office by paying for this ad. 110tf

For Rent

FOR RENT—Furnished front room in modern apartment, close in. Phone Red 183. 139tf

FOR RENT—Nicely furnished house; five large rooms. Apply 108 8th Ave., cor. McBride. 133tf

ENGINEERING

Engineers, Stationary and Marine, coached for examination
A. FARROW,
654 4th Ave. East

Phone 300 P. O. Box 1635

HARRISON W. ROGERS
Architect
Suite 1, Federal Block
PRINCE RUPERT, B. C.

W. J. JEPHSON
Barrister and Solicitor
of British Columbia, Alberta and Saskatchewan
Notary Public
Room 11, Federal Block, Prince Rupert

PACIFIC TRANSFER CO.
Furniture, Baggage, Piano Moving and General Cartage
Phone 1
Office: Suite 9, Federal Block

WENDELL R. JONES
EXPERT ACCOUNTANT
BOOKKEEPING AUDITING
Bookkeeping Taught in Private Lessons
Phone 112
For the Present Located at
C. D. Rand's, 2nd Ave.

RELIEVE INSOMNIA

12 POWDERS FOR 25 CENTS

If your dealer cannot supply you, the J. L. Mathieu Co., Sherbrooke, P. Q., sends box postpaid on receipt of price.

NEW STOCK OF SEEDS

We have just received a shipment of

TIMOTHY GRAIN SEEDS
CLOVER POTATO SEEDS
ALFALFA GARDEN SEEDS
FLOWER SEEDS

Mail orders Promptly attended to

PRINCE RUPERT FEED CO.

1836 THE BANK OF 1913
British North America
77 YEARS IN BUSINESS.
CAPITAL AND SURPLUS OVER $7,600,000.

The Convenience of a Joint Account

A Joint Account may be opened in the names of two or more persons. Whichever one can most conveniently reach the bank can then deposit the joint funds or withdraw the cash needed. It saves time and trouble.

PRINCE RUPERT BRANCH
P. MARGETTS, MANAGER

FORTY MEN HANGED FOR CANNIBALISM

Chief Justice of the Gold Coast Brings the Startling News to England.

London, June 11.—Convicted of the practice of cannibalism and human sacrifices, forty members of the "Leopard Society," a secret oragnization, have been hanged in Sierra Leone, a British colony on the west coast of Africa.

Sir William Brandford Griffith, Chief Justice of the Gold Coast, who presided at the trials, arrived at Plymouth today. He declined to discuss the case, but fellow-travellers said that one hundred members of the dread society had been arrested and that forty of them had been hanged, while many were sentenced to deportation.

The "Leopard Society" has existed among the Mendi tribe and has long caused trouble to the government. All natives failing to conform to its rites or submit to its demands are subject to death or slavery.

BUILDING COLLAPSED ON PENDER STREET

One Man Killed and Five Seriously Injured by the Falling Walls of Concrete.

(Special to The Daily News.)

Vancouver, June 14.—One man was killed and five workmen seriously injured yesterday, by the collapse of a reinforced concrete apartment building under construction on Pender street. Is is claimed that one of the beams bearing the upper floors gave way. Harry Anderson was instantly killed. Eleven victims were carried down with the tons of concrete, brick and timber, of whom five may not recover.

$15,000,000

Fifteen million dollars is the sum the G. T. P. will get from the Dominion Government to proceed with the good work that concerns our Prince Ruperties. This is certain we will all get a slice of it. Come to the Mechanics' Store on Second avenue near the school house and get your share. Thursday, Friday and Saturday will experience a "Massacre" at the Mechanics' sale. Clothing and shoes will be the scape goats. 136 138 139

Estevan Is Here.

The government's new lighthouse tender Estevan arrived at 9 o'clock this morning at the government wharf, where she will remain until tomorrow evening. She has a crew of 38 men aboard.

Alaska : Excursions

7 Days' Outing

Steamers "State of California" and "City of Seattle" sail from Prince Rupert at 9 p. m. on following dates:—June 22nd, July 4th, 10th, 16th, 22nd, and 28th, August 3rd, 9th, 15th, 21st, and 27th for all ports of call, Ketchekan, Wrangel, Taku Glacier, Killisnoo, Sitka, Juneau, Treadwell, arriving at Skagway in the morning where special trains take excursionists to summit of White Pass and return in time for steamer's departure in evening. Round trip tickets including meals and berths $32.00. Secure reservations early.

ROGERS' STEAMSHIP AGENCY

Silversides Bros.

The Up-to-Date House Decorators of Prince Rupert

..Sign Writing..
Paper-Hanging

Our Specialties

"Ye Olde Reliable"

2nd Street Phone 156 Green

Rupert Bakery

We beg to announce that we have opened a new bakery at 1032 Third Ave., and solicit the patronage of the public. Hotel and restaurant trade a specialty. Bread delivered to a liparts of the city.

GARON & RASOGAZOVITCH
Phone Blue 396

KAISER'S JUBILEE TO BE HELD TOMORROW

His Holiness the Pope Has Sent Felicitations—German Colleges Honor Emperor.

(Special to The Daily News.)

Berlin, June 14.—The Emperor William has commenced the celebration of his silver jubilee, and Sunday will see the completion of his twenty-five years on the German throne. The festivities in connection with it commenced yesterday. The Emperor reviewed the Imperial Automobile Club and the military corps.

Rome, June 14.—The Pope has written an autograph letter of felicitation to the German Emperor on the occasion of the 25th anniversary of the Emperor's reign. The letter will be presented by Cardinal Kopp.

King Victor Emmanuel has also sent a letter to the Emperor, in which he said that he hoped to renew his greetings shortly whn returning with the Queen from a visit to the Swedish sovereigns.

Berlin, June 14.—"Dr. William 11," will be the title the Kaiser is entitled to wear after his forthcoming silver jubilee. The eleven great technological colleges of Germany purpose to honor the Emperor's services to the cause of science and industry by bestowing the honoris causa engineering degree upon him on the 25th anniversary of the beginning of his reign tomorrow.

The universities of the Empire are also planning to make the Emperor an honorary of all their faculties. The Kaiser is already a doctor of laws of Oxford.

ORDERED AWAY FROM GOVERNMENT WHARF

Owner of the "Alice B" Cannot Understand Harbormaster's Action.

W. J. Thomas, owner of the launch "Alice B," was this morning given orders by Harbormaster McCoskzie to leave his berth at the Government wharf and not to tie up there any more, the harbormaster acting under instructions from Mr. Beatty, manager of the wharf. Mr. Thomas says he is at a loss to understand why the orders were issued. He is, of course, greatly inconvenienced and is for the present at least cut off from telephone connection.

Mr. Beatty, when asked by the "News" for an explanation of the action, said that the orders were issued because Mr. Thomas did not conduct himself civilly around the wharf and had openly boasted that he could not be put away from the wharf. Mr. Beatty says he wanted to prove to Mr. Thomas that he could be put away.

$4.50 Wicker chairs and rockers at G. D. Tite's June prices.

HOTEL ARRIVALS

Prince Rupert Inn.

Mrs. W. H. Armstrong, Miss Woodrow, Miss R. M. Woodrow, W. F. Thompson, H. L. Heath and J. Van Arsdol.

Royal Hotel.

Miss Wilma and Alex McLean,

Central Hotel.

A. Dolan.

Windsor Hotel.

A. Snellman.

NOTICE TO MARINERS

Burrard Inlet, North arm—southwestward of Turtle head—buoy established. At the south end of the shoal making out from Turtle Head, 1 1-3 cables northbuoy is moored in 4 1-2 fathoms water 150 feet 205 degrees (S. Mag.) from the rock that dries 5 feet, southward of the island off Turtle Head.

Strait of Georgia—Sutil channel, Mary Island, Boulder reef, bouy established in 5 fathoms water, at the extreme south point of Boulder reef, south of Mary Island.

Cutting Freights in Yukon

Dawson, Y.T., June 9.—The Side Streams Company, allied to the Northern Commercial Company in the rate war, today cut the passenger rate between Dawson and Whitehorse by $5 more, thus making $20 for first-class, $15 for second-class up the river, $12.50 and $7.50 down the stream. All the cut rates include meals and berths. The tickets are good till the middle of October. The White Pass Company's second cuts have not yet been announced.

G. D. Tite's stock of house furniture is up-to-date in handsome designs. 128-tf

LEGITIMATE PROFITS

Are all that the Conservative investor is looking for, the careful man or woman does not expect to double their money in a month. They want something that is perfectly safe and yields a fair rate of interest.

Such an Investment is PRINCE RUPERT REAL ESTATE

Many of "comfortably fixed" holders of Prince Rupert real estate are drawing handsome incomes from rent property, you can do the same, if you have but limited means, start in a modest way and gradually increase your holdings.

Here is a good start that you can handle with little cash.

4-room cottage with bath and basement on Summit avenue, facing on the Park; $2,700, $800 cash, balance to arrange.

See

George Leek
PRINCE RUPERT
Agent for Fort Fraser Lots

Offices in All Cities in the United Kingdom

FOR SALE

Lots 54-55, Block 34, Section 1, $32,500; 1-3 cash, balance over 2 years.

Lot 123, Block 20, Section 2, $850; $435 cash, balance G. T. P.

Lots 5-6, Block 9, Section 7, $1,600; 1-3 cash, balance 6 and 12 months.

Lot 12, Block 17, Section 7, $1,800; $900 cash, balance over 32 months.

Lots 28-29, Block 19, Section 7, $1,575; $875 cash, balance 6 and 12 months.

Lot 24, Block 3, Section 8, $700; $300 cash, balance arranged.

Lots 50-51 (Prince Rupert Boulevard), Block 34, Section 8, $1,500; 1-2 cash, balance arranged.

LAW-BUTLER CO.
Real Estate and Insurance
Phone 60 619 Third Ave.

$250

Buys 5 acres near Prince Rupert

FINE LAND
GOOD WATER
SUITABLE FOR
TRUCK FARMING

SEE

Harrison, Gamble & Company
FINANCIAL AGENTS
Third Ave. Prince Rupert

Borden Street Lot

Level, beautiful view of harbor; unquestionably one of the very best residential lots in the city. Price, $3,250.00. Only requires $750.00 cash. Balance good terms.

The Mack Realty & Ins. Com'y.
Phone 150 2nd Ave. & 5th St.

Port Edward

PRINCE RUPERT'S INDUSTRIAL ANNEX

A launch leaves the government slip for Port Edward every day. For particulars apply to Harrison, Gamble & Co., Phone 51, 3rd Ave.

More Buys

Lots	Blk.	Sec.	Price	Cash
13	8	7	$1,000	$500
33 and 34	39	7	1,700	850
18 and 19	46	7	1,000	500
6	1	8	750	225
11 and 12	3	8	1,700	850
14	38	8	450	225
17 and 18	41	8	1,200	500
1 and 2	47	8	1,200	300

G. R. Naden Co., Ltd.
Real Estate and Insurance
Second Avenue.