

LAND PURCHASE NOTICES.

Take notice that I, Charles H. Flood, occupation free miner, intend to apply to the Hon. Commissioner of Lands and Works for permission to purchase the following described land:

Skeena Land District—District of Coast, Range 5. Take notice that Dora L. Wright, of Prince Rupert, B. C., occupation married woman, intends to apply for permission to purchase the following described lands:

Skeena Land District—District of Coast, Range 5. Take notice that Cecil J. Crew, of Prince Rupert, B. C., occupation banker, intends to apply for permission to purchase the following described lands:

Skeena Land District—District of Coast, Range 5. Take notice that Louis Frank Banville, of Prince Rupert, B. C., occupation railroad, intends to apply for permission to purchase the following described lands:

Skeena Land District—District of Coast, Range 5. Take notice that Thomas S. Crew, of Prince Rupert, B. C., occupation gentleman, intends to apply for permission to purchase the following described lands:

Skeena Land District—District of Coast, Range 5. Take notice that Marion Waugh, of Montreal, Que., occupation spinster, intends to apply for permission to purchase the following described lands:

Skeena Land District—District of Coast, Range 5. Take notice that Arthur O. Crew, of Prince Rupert, B. C., occupation surveyor, intends to apply for permission to purchase the following described lands:

Skeena Land District—District of Coast, Range 5. Take notice that I, William Macy, of Prince Rupert, B. C., occupation caterer, intend to apply to the Hon. Commissioner of Lands and Works for permission to purchase the following described lands:

NOTICE OF APPLICATION FOR THE APPROVAL OF PLANS. Take notice that James Arthur Brown, of Port Essington, B. C., sawmill owner, will apply to the Commissioner of Water Rights for the approval of the plans of a dam to be constructed for the utilization of the water from Brown's creek.

WATER NOTICE. Application for a license to take and use water will be made under the Water Act of British Columbia as follows:

1. The name of the applicant is B. C. Salt Works, Ltd., F. H. Mobley, agent.

2. The address of the applicant is Prince Rupert, B. C.

3. The name of the stream is Kwinitsa River. The stream has its source in mountain range about 5 miles west of the Skeena River, flows in a southeasterly direction and empties into Skeena River about 1 mile south from Kwinitsa station.



EVA POLLARD

As "The Doll," in the ToyMaker, which will be presented at the Matinee this afternoon and evening at the Westholme Opera House by the Pollard Juvenile Opera Company.

MORESBY ISLAND MINE SHOWING PROSPECTS OF BEING PRODUCER

ELEVEN HUNDRED DOLLARS TO TON IS NOT TO BE SNEEZED AT—NEW STRIKE IN THE CUMSHEWA MINE SHOWS SOME GOLD VALUES.

Moresby Island, of the Queen Charlotte group, has long been known as the repository of immense bodies of low grade copper ore, but these low grade lodes, valuable as they are in the aggregate, now bid fair to take second place in the public eye on account of a phenomenal strike in the Cumshewa mine, at the head of Cumshewa Inlet, on the east coast of the island.

While showing much gold in the free state, there is a large percentage of the values associated with the zinc, and it is probable that a combination process for amalgamation and concentrating will be adopted when the reduction plant is erected, which will be in the very near future.—Queen Charlotte News.

ALL ALASKA BUSINESS BOUND TO COME HERE

Five New Fishery Plants Under Construction That Intend to Ship from Here.

Seattle, Sept. 22.—Five plants are being constructed in Southeastern Alaska for the collection and shipment to eastern markets of fresh fish by way of Prince Rupert, B. C., and the Grand Trunk Pacific Railroad, which will be in operation in less than a year.

Don't fail to visit Rogers & Black's exhibit and guess the weight of the coal. Free to everyone. 224-26

BASEBALL

- Northwestern League. Vancouver 7, Victoria 1. Tacoma 2, Seattle 11. Portland 0, Spokane 1. Coast League. Oakland 5, Venice 4. Portland 4, San Francisco 2. Los Angeles 7, Sacramento 0. National League. Boston 1-6, Philadelphia 3-7. New York 8, Brooklyn 2. Chicago 7, Pittsburg 1. American League. Washington 5, New York 2. Philadelphia 4, Boston 5.

EXPERTS TEST COAL ON GRAHAM ISLAND

Johnson Succeeded in Interesting British Capital During His Trip to London.

Mr. J. G. Johnston, the hardy prospector, who a short time ago made a trip to London, Eng., and was very successful in interesting capital there in Graham Island coal lands, returned to Masset last week from a trip to the west coast.

Mr. Arthur Robertson took the party in his launch to West River, which is nearly ten miles south of the company's property, for the purpose of the geologists to see the dip and strike of the formation seams which are particularly well exposed there.

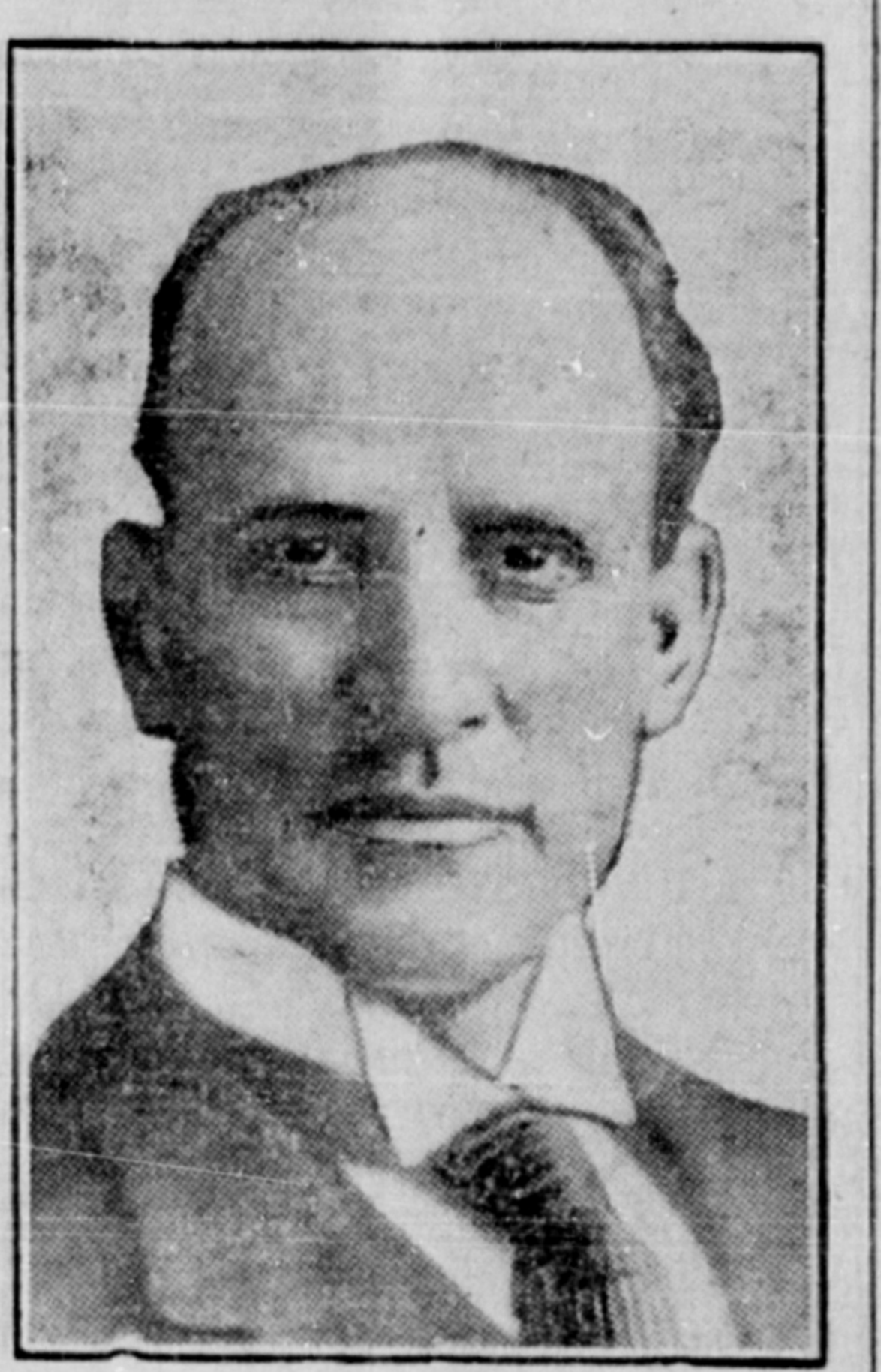

SENATOR POINDEXTER.

Mr. Poindexter, of the State of Washington, is a Roosevelt Progressive and co-operated with Senator LaFollette in favor of the tariff bill.

Southbound Passenger List.

Following is the saloon passenger list southbound by the Prince George this morning: S. W. Wilson, J. Harrender, J. Johnson, J. Christopher, William McDonald, James McCaul, Mr. Ellison, A. D. Bain, W. E. Davidson, A. Stewart, G. W. Morrow, Mr. and Mrs. Acheson, A. Beaudette, Victor Stone, Mr. Harvey, E. P. Carroll, R. Kitson, F. A. Rice, G. Berquist, J. S. Jensen, J. Connelly, M. Garrett, L. Hart, E. Hart, O. Holst, R. Wilkinson, J. Dalton, D. Beaton, A. J. Wilson, H. C. Vance, L. G. Willson, E. Smart, F. G. Gambie, Mr. Upton, J. B. Young, J. C. Shepard, L. Kegg, D. L. McLaren, J. D. Clarke, James C. Rock, Mrs. Boos, R. Douglas, J. Welch, Mrs. Rowe, Mrs. Doyen, Mrs. Eaton, P. R. Perry, Mrs. Conby, Margaret Van Arsdol, H. Avispn.

Down to Earth.

"When is the honeymoon over?" "When the groom begins to bring home tripe and limburger instead of bonbons and violets."—Pittsburg Post.



SENATOR RANSDOLL.

The senator is from Louisiana and was one of the two Democrats in the United States senate who vigorously opposed the tariff bill.

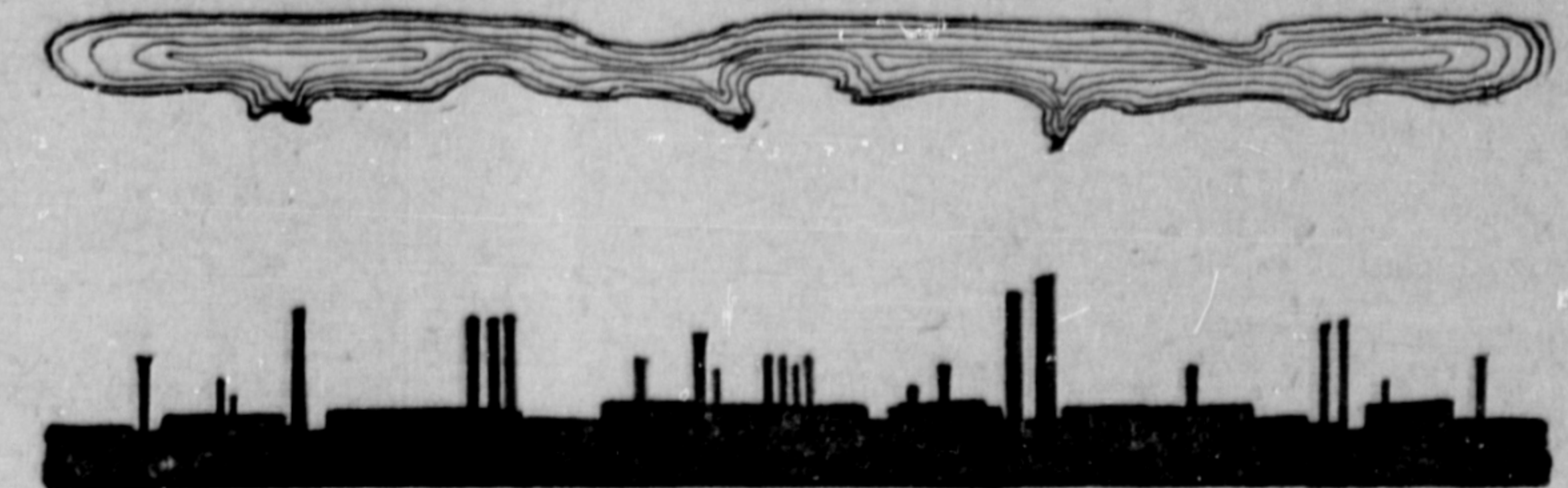

THE PRICE OF HOMAGE

ONCE when King Edward VII. paid a visit to Sheffield, all the fires in factories and plants were allowed to die out. Not a wheel in Sheffield turned for twenty-four hours. The primary object of this was to lift the pall of smoke that hovers over that wonderful steel-producing city, and to ensure, as far as man was able, a bright day and a blue sky for an auspicious occasion. It was Sheffield's expression of respect.

BUT the action was unique—it was unprecedented—it was without of that those hundreds of mighty furnaces, raging night and day, and those seething boilers, with quivering valves, should ever be allowed to cool. This extinguishing of fires cost Sheffield hundreds of thousands of dollars—the price of the effort to get back again to high-power efficiency.

SOME business men in Canada pay an unwitting homage, not to a king, but to a superstition—the superstition that hot weather justifies letting the fires of business energy go out. They stop Advertising in the Summer months. By paying homage to tradition, custom, superstition, they have allowed Summer to become their "dull" season. You know how dull it can be when you don't advertise. Do you know how brisk it can be made by Advertising? Do you realize how much momentum you now lose in the Summer that must be regained in the Fall?

DON'T LET YOUR ADVERTISING FIRES DIE OUT THIS SUMMER.

Advice regarding your advertising problems is available through any recognized Canadian advertising agency, or the Secretary of the Canadian Press Association, Room 603 Lumsden Building, Toronto. Enquiry involves no obligation on your part—so write, if interested.

Skeena Land District—District of Coast, Range 5.

Take notice that Eugene Renz, of Prince Rupert, B. C., occupation cook, intends to apply for permission to purchase the following described lands:

Commencing at a post planted about 20 chains south of the northeast corner of S. E. 30943, thence north 40 chains, thence east 13 chains more or less to the west boundary of John McKechnie's pre-emption, thence south 20 chains more or less to John McKechnie's southwest corner, thence east 20 chains, thence south 20 chains, thence west 33 chains more or less to the east boundary of S. E. 30945 to the point of commencement, containing 90 acres more or less.

EUGENE RENZ, H. D. Lenhart, Agent. Dated August 22nd, 1913. Pub. Sept. 22, 1913—Nov. 17, 1913.

-Church Services-

- FIRST PRESBYTERIAN CHURCH Services every Sunday in the Church Hall at 11 a.m. and 7.30 p.m. Sunday School at 2.30 p.m. Baraca Bible Class 2.30 p.m. REV. F. W. KERR, M.A. PASTOR
- THE FIRST BAPTIST CHURCH MCINTYRE HALL, 3RD AVE., NEAR 6TH ST. Services every Sunday at 11 a.m. and 7.30 p.m. Sunday School 2.30 p.m. Baraca Bible Class 2.30 p.m. REV. W. J. SCOTT Acting Pastor
- THE FIRST METHODIST CHURCH SIXTH AVE. AND MUSGRAVE PLACE Services every Sunday at 11 a.m. and 7.30 p.m. Sunday School at 2.30 p.m. REV. MR. DIMMICK - PASTOR
- ST. ANDREW'S ANGLICAN CHURCH Cor. Fifth Ave. and Dunsmuir Place Morning prayer, 7.30. Sunday school, 2.30 p.m. Holy Communion first Sunday of month, at 11 a.m., and third Sunday at 8 a.m. REV. E. C. BURCH - Rector
- THE SALVATION ARMY CITADEL Granville Court Sunday services at 11 a.m., 3 and 8 p.m. Sunday School, 1.30 p.m. Week night services Monday, Wednesday, Thursday and Saturday.

Port Edward

PRINCE RUPERT'S INDUSTRIAL ANNEX

A launch leaves the government slip for Port Edward every day. For particulars apply to Harrison, Gamble & Co., Phone 51, 3rd Ave.

CHIC

LET US HELP YOU TO A HOME OF YOUR OWN

YEAR after year you've been paying out hard-earned money to your landlord for rent. You've promised yourself a thousand times that you'd make the start to own your own home but you've never been able to see your way clear.

THE C. H. I. C. PLAN SHOWS YOU THE WAY

It is the most convenient and practical home-owning plan before the people of Canada. In all sections, our contract holders have been enabled to purchase homes of their own—free themselves of the landlord burden.

NOW. Call or phone our local office for particulars. You will be under no obligation.

THE CANADIAN HOME INVESTMENT CO., Ltd. Head Office Pacific Building Second Floor VANCOUVER, B. C. Local Office Federal Bldg. PRINCE RUPERT, B. C.

Hotel Directory

- Members P.R.L. Vintners Association
- PRINCE RUPERT INN AND ANNEX Owned and Operated by the Grand Trunk Pacific Ry. Geo. A. Sweet, Manager
- WINDSOR HOTEL Corner of First Ave. and Eighth St. W. H. Wright, Prop.
- HOTEL CENTRAL First Avenue and Seventh St. European and American Plan Peter Black, Prop.
- KNOX HOTEL First Ave., Between Eighth and Ninth European Plan, Rates 50c to \$1.00 Per Day Beaser & Beaser, Props.
- J. Y. Rochester V. D. Casley Third Ave., Between Sixth and Seventh Streets European Plan, 60 to \$1 Per Day
- PREMIER HOTEL American and European Plan F. W. Henning, Manager
- ROYAL HOTEL Corley & Burgess, Props. Third Ave. and Sixth St. European Plan Steam Heated
- BEAVER WHOLESALE LIQUOR CO., LIMITED Second Ave. and Sixth St. Phone 102
- PRINCE RUPERT IMPORTING CO., LIMITED Fraser and Sixth Sts. Phone 7

Has the Largest Circulation in Northern British Columbia

THE DAILY NEWS

Prince Rupert's Artistic Job Printing Establishment

TRY A "NEWS" WANT AD

FARM LANDS

—IN THE— Skeena Valley Bulkley Valley Nechaco Valley Fort George District —IN TRACTS OF 160 ACRES AND UPWARDS— Carefully selected Lands at Reasonable Prices and on easy terms.

FARM LANDS

NORTH COAST LAND COMPANY, Limited PAID UP CAPITAL \$1,500,000.00 VANCOUVER, B.C.