

# CONFECTIONERY



We have a particularly good assortment. Page & Shaw's bottled candies of many kinds, Pascall's Butter Scotch, Fruit Drops of many kinds, Lowney's Sticks in bottles.

Our Chocolates are of the best quality, Ganongs, Moirs, Willards, Neilsons, Liggetts.

The price is right.

## Ormes Limited

The Pioneer Druggists

Phones 82,200 THE REXALL STORE P.O. Box 1680

## Luxury Taxes Reduced

Having paid war taxes for several years the jewelers have had their Luxury tax reduced from 20% to 10%.

The 10% war-tax has also been done away with, so that we can sell you jewelry as cheap as ever. So don't be afraid of the Luxury tax.

## John Bulger

Jeweler

## For Sale

In Section One we offer for one fifth the assessed value several desirable industrial and residential sites. This property is by far the lowest priced ever offered near McCrider St. in Section One. A few hundred dollars will give you deed to one of these lots.

## McCaffery, Gibbons & Doyle, Ltd.

Agents

3rd Ave. Phone 11

## DENTISTRY

Don't neglect your Teeth One decayed or missing tooth lowers your efficiency

### DR. BAYNE

Office Hours—Morning, 9 to 12; Afternoon, 1.30 to 5.30; Saturday, 9 to 12 only. Evenings, Tuesday, Wednesday and Friday, from 7 to 9.

DENTAL NURSE IN ATTENDANCE PHONE 109 FOR APPOINTMENT

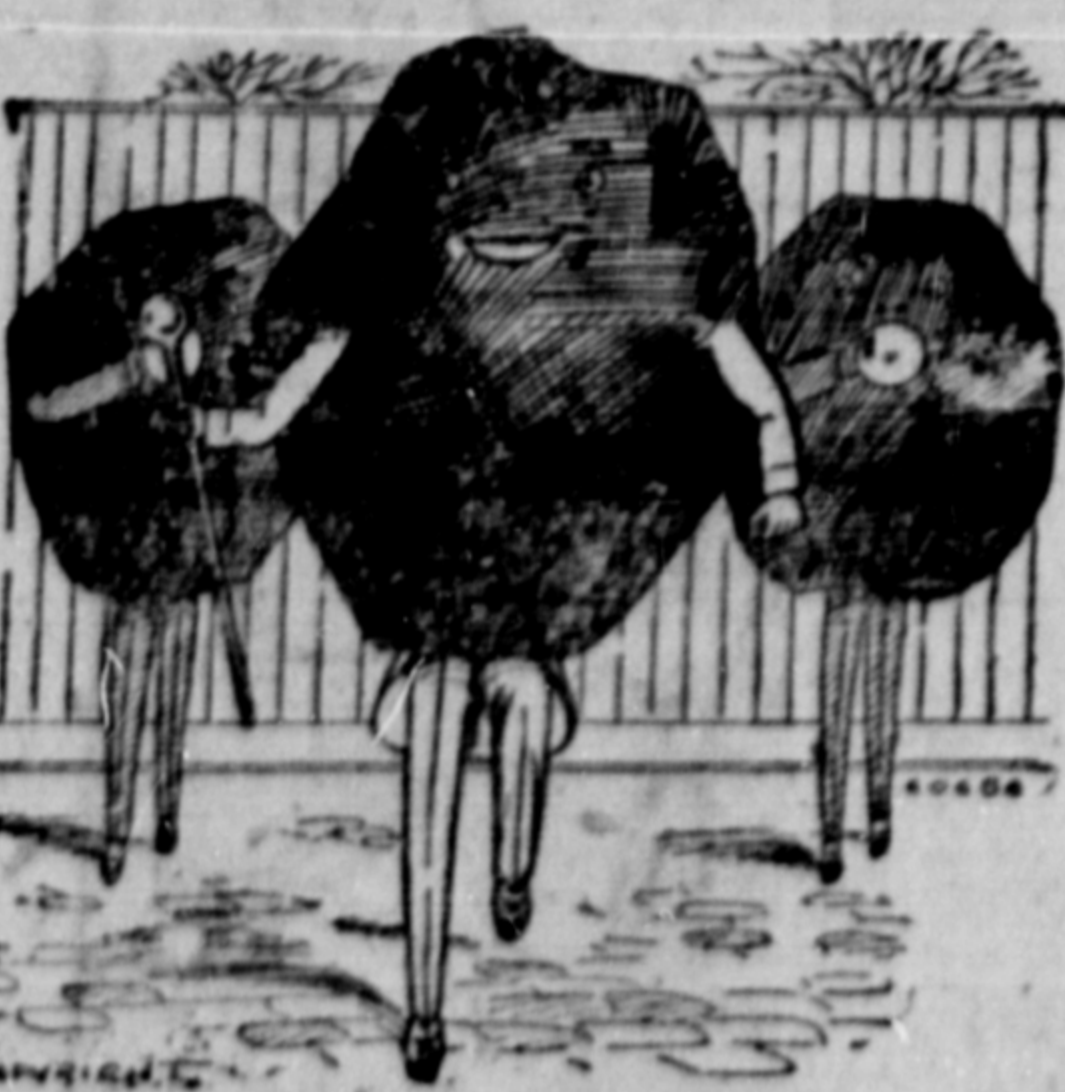

**OUR COAL IS IN THE LEAD** When it comes to quality, and you will always find here the right kind for every purpose.

No matter what you need coal for—cooking, heating, power—we have

**COAL THAT IS RELIABLE**

## Consumers Coal Co., Ltd.

J. Lorne MacLaren, Manager Room 11, Smith Block Phone 7

## PEACE RIVER ROAD WILL BE BOUGHT OUT

Premier Oliver says C.P.R. will Purchase Edmonton-Dunvegan—Should have been Canadian National

VICTORIA, August 21.—In the opinion of Premier Oliver, who returned from a tour of the Peace River section of the province, the Canadian Pacific Railway Company will exercise its option to purchase the Edmonton, Dunvegan and British Columbia Railway long before the date of its expiry. He believes, moreover, that the arrangement entered into between the government of Alberta and the company is an excellent one from the standpoint of all parties concerned.

"Personally," observed the Premier, "I think the Federal Government made a serious mistake in not acquiring the E. D. & B.C. system in the country's own transportation services. It is quite possible that in the near future the Dominion Government may extend the Canadian National Railway from Whitecourt, by way of Grand Prairie, to the Peace Coulee country. Certainly from Peace Coulee to Grand Prairie, and southwest as far as I was able to examine the country, such a line of railway would traverse a very rich agricultural district."

### Immediate Outlet

These are the conclusions

### Synopsis of Land Act Amendments

Minimum price of first-class land reduced to \$10 an acre; second-class to \$5.50 an acre.

Pre-emption now confined to surveyed lands only.

Records will be granted covering only land suitable for agricultural purposes and which is non-timber land.

Partnership pre-emptions abolished, but parties of not more than four may arrange for adjacent pre-emptions with joint residence, but each making necessary improvements on respective claims.

Pre-emptors must occupy claims for five years and make improvements to value of \$10 per acre, including clearing and cultivation of at least 1 acre, before receiving Crown Grant.

Where pre-emptor in occupation not less than 1 year and has made proportionate improvements, he may, because of ill-health, or other cause, be granted intermediate certificate of improvement and transfer his claim.

Records without permanent residence may be issued, provided applicant makes improvements to extent of \$500 per annum and records same each year. Failure to make improvements within 5 years, and improvements less than \$500 per acre, including 1 acre cleared and cultivated, and residence of at least 2 years are required.

Pre-emptor holding Crown grant may record another pre-emption, but requires land in conjunction with his farm, without actual occupation, provided statutory improvements are made and residence maintained on Crown granted land.

Unsurveyed areas, not exceeding 20 acres, may be leased as homestead title to be obtained after fulfilling residential and improvement conditions.

For grazing and industrial purposes areas exceeding 640 acres may be leased by one person or company.

Mill, factory or industrial sites on timber land not exceeding 40 acres may be purchased; conditions include payment of stumpage.

Natural hay meadows inaccessible by existing roads may be purchased conditional upon construction of a road to them. Rebate of one-half of cost of road, not exceeding half of purchase price, is made.

### PRE-EMPTORS' FREE GRANTS ACT.

The scope of this Act is enlarged to include all persons who purchase land with His Majesty's Forces. The time within which the heirs or devisees of a deceased pre-emptor may apply for title under this Act is extended from one year from the death of such person, as formerly, until one year after the conclusion of the present war. This privilege is also made retroactive.

No fees relating to pre-emptions are due or payable by soldiers on pre-emptions recorded after June 28, 1918. Taxes are required for five years.

Provision for return of money accrued, due and been paid since August 1, 1914, on account of payments, fees or taxes on soldiers' pre-emptions.

Interest on agreements to purchase town or city lots held by members of Allied Forces, or deceased, acquired direct or indirect, remitted from settlement to March 21, 1920.

### SUB-PURCHASERS OF CROWN LANDS.

Provision made for issuance of Crown grants to sub-purchasers of Crown lands, acquiring rights from purchasers who failed to complete purchase, involving forfeiture, on fulfillment of conditions of purchase, interest and taxes. Where sub-purchasers do not claim within 6 months of original purchase price due and taxes may be distributed proportionately over whole area. Applications must be made by May 1, 1920.

### GRAZING.

Grazing Act, 1914, for systematic development of livestock industry provides for grazing districts and range administration under Commissioner. Annual grazing permits, issued on numbers ranged, priority for established owners. Stock-owners may form Associations for range management. Free, or partially free, permits for settlers, campers or travellers, up to ten head.

Better Than Pills - For Liver Ills - The reason - Nature's Remedy - NR Tonight - Tomorrow Alright - QRMES LIMITED

reached by Mr. Oliver after his examination of the country adjacent to the E.D. & B.C. Railway, a journey he undertook by reason of the agreement recently entered into between Alberta and the Canadian Pacific Railway Company, whereby the company has undertaken to operate the system for the next five years.

Briefly put, the Province of Alberta will advance money to the Canadian Pacific Railway Company with which to place the railway in a reasonably workable condition. As this railway has been graded to the eastern boundary of the Province of British Columbia near Peace Coulee, the settlers in that district are anxious that this portion of the Edmonton, Dunvegan & B.C. Railway should be completed so as to afford an immediate outlet for their produce.

Mr. Oliver met the settlers at Peace Coulee, Rolla and Swan Lake, and everywhere they were unanimously desirous of securing this railway connection; in fact, a suggestion which the Premier made that the British Columbia Government should endeavor to secure the laying of steel to Peace Coulee had the approval of Mr. Bowser at a public meeting held at Rolla.

"I was very much surprised at the progress made by the settlers considering the transportation difficulties," said the Premier, and I feel sure that the government will be fully justified in securing these facilities at the earliest moment.

"I am informed," he went on, "that over six hundred applications for registration as provincial voters have been forwarded to Prince George from the Peace River district, and I would judge there are upwards of 3,000 inhabitants in this portion of British Columbia at the present time."

### Excellent Land

"I was very much impressed with the excellent quality of the land in this district," continued the Premier. "Wheat, which was only sown at the latter end of May or beginning of June, will be ready to cut in a week or ten days from the present time. Wherever the land is in a good condition of cultivation the crops are excellent, and the country generally abounds in a variety of wild grasses and pea vine, providing an abundant pasture for livestock."

### Held Meetings

Besides holding meetings at Swan Lake, Peace Coulee and Rolla, the Premier addressed a meeting of the citizens of Grand Prairie on the evening of August 9, the largest building in the town being crowded with some four or five hundred people. Everywhere he found a disposition to ignore as far as possible the imaginary boundary line between the provinces.

"I met Mr. Bowser at Edmonton and had the pleasure of his company on the train both going in and coming out. He spoke at my meetings at Peace Coulee and also at Rolla. These meetings were very interesting and I can assure you that I was very glad to have Mr. Bowser present, and I do not think that the government suffered anything in consequence," chuckled the Premier in conclusion.

## Church Notices

Sunday, August 22, 1920.

### First Baptist Church.

Morning service at 11 o'clock; Bible school at 12:45. Evening service at 7:30. Preacher, Rev. James Dunlop.

### First Presbyterian Church.

Morning service at 11 o'clock, subject: "God's will for our lives." Sunday School will not resume until after the holidays. Evening service at 7:30. Subject: "What it means to be a Christian." Preacher, Rev. Dr. Grant.

# Westholme : Theatre

TONIGHT

BEAUTIFUL

## Katherine MacDonald

in

### "Passions Playground"

A Romance of Monte Carlo



Howard Chandler Christy

Katherine MacDonald



Neysa McMein

Sunshine Comedy, "A Milk-Fed Vagabond" Fox News

Prices - - 30c and 55c

## EMPRESS THEATRE - TONIGHT

### GLADYS BROCKWELL - in - "THE SNEAK"

A romance of riches and rags

Two Reel "Srappy" Comedy

and Mutt and Jeff

### LAND REGISTRY ACT.

(Sections 35 and 134.)

RE APPLICATION No. 11198-L. File 6273.

TAKE NOTICE that application has been made to register John A. Murray, of Prince Rupert, B. C., as owner in fee under a Tax Sale Deed from the Collector of the City of Prince Rupert, bearing date the 22nd day of October, 1919, of ALL AND SINGULAR that certain parcel or tract of land and premises situate, lying and being in the City of Prince Rupert, more particularly known and described as Lot Six (6), Block Twenty-nine (29), Section One (1), (Map 922). You are required to contest the claim of the tax purchaser within 35 days from the date of the service of this notice (which may be effected by publication in the Daily News, Prince Rupert), and your attention is called to section 35 of the "Land Registry Act" with amendments, and to the following extract therefrom:—

"and in default of a caveat or certificate of his pendency being filed before the publication in the Daily News, Prince Rupert, and your attention is called to section 35 of the 'Land Registry Act' with amendments, and to the following extract therefrom:—

shall be for ever estopped and debarred from setting up claim to or in respect of the land so sold for taxes, and the Registrar shall register the person entitled under such tax sale as owner of the land so sold for taxes."

AND WHEREAS application has been made for a Certificate of Indefeasible Title to the above-mentioned land, in the name of John A. Murray.

AND WHEREAS on investigation the title to the land by virtue of the said tax sale was sold for overdue taxes, you were the owners thereof, as stated opposite your respective names.

FURTHER TAKE NOTICE that at the same time I shall effect registration in pursuance of such application and issue a Certificate of Indefeasible Title to the said lands in the name of John A. Murray, unless you take and prosecute the proper proceedings to establish your claim, if any, to the said lands, or to prevent such proposed action on my part.

Dated at the Land Registry Office, Prince Rupert, B. C., this 16th day of April, A.D. 1920.

H. F. MACLEOD, District Registrar of Titles. To Ella Mason, Miner, B. C., registered and assessed owner. To Priscilla G. Hurrell, sister, B. C., Mortgagee.

## 40 ACRES FRUIT LAND

Four miles from Terrace. Fruit trees, vines, etc. in full bearing. About four acres of land. Saw timber and delivered at 17.00 per cord. PRICE \$1,500 ON TERMS. Timber will more than pay for the fine opportunity for sale.

## Kennedy Bros. & Co.

Real Estate Brokers, Terrace - - B.C. Dr. W. T. Kergin left for Port Simpson this morning for Post Office reported seriously ill. Advertise in the Daily News.

When in Town, Come to the SVEA POOL ROOM Near Beer, Soft Drinks, Cigars and Cigarettes E. Petersen Proprietress