FOR RENT

5 rooms, bath, 1226 2nd Ave. $21
6 rooms Green and 7th, Sec. 6 $15
4 rooms, 209 9th Ave., E.....$ 6
4 rooms, 258 7th Ave., E.....$ 8
5 rooms, bath, 871 Summit...$18
6 rooms, bath, Borden St.....$20
5 room flat, opposite school...$10
8 rooms, bath, 701 5th Ave., W. $25
3 room McMordie Apts., bath..$12

Chicken ranch Larsen Harbor, new 5-room house, furnished, houses and runs for 700 chickens, 116 acres partly cleared land.....$15.

We have one of the best double corners in section 6, on 4th Ave., for sale at $1,200, on terms.

H. G. HELGERSON, LTD

UNION TRANSFER CO'Y.

Solicits your Hauling and Coal Orders

Prompt attention and careful delivery given to all orders, either large or small.

BEST QUALITY COAL and CLOSE PRICES

PHONE 57.

Sheet Metal Work

Now is the time to have your heating plant put in shape for the winter; roofs and skylights seen to.

In such cases consult a practical man if you want results.

C. O. Rowe

Practical sheet metal man.
Opposite Board of Trade Rooms—322 2nd Avenue
PHONE 340.
Estimates Furnished Free.

WANTED

Experienced Bridge men, Track men, Tracklayers and General Construction Laborers to join the 239th Battalion, Overseas Railway Construction Corps.

Drafts leaving Vancouver, B. C., for Valcartier, P. Q., weekly.

Be attested and forward papers to Vancouver, and transportation will be arranged at once.

Send all communications to: Officer commanding, 239th Battalion, C. E. F. 175 Cordova St., W. Vancouver, B. C.

STEEN & LONGWILL

SANITARY AND HEATING ENGINEERS

Agents for McCLARY FURNACES

PLUMBING and SHEET METAL WORKS

Phone 5, 834 Second Avenue.
Night phones 576 and Blue 270

The right work, at the right time, and at the right price.

DENTISTRY

CROWN AND BRIDGE WORK A SPECIALTY

DR. J. S. BROWN
DENTIST
Office: Smith Block, Third Avenue
Phone 454

AKERBERG, THOMSON COMPANY

Sole Agents for the PALMER GAS ENGINE COMPANY

PHONE 525

Helen Holmes, in "The Girl and The Game," at the Westholme.

Local News Notes

Slipper soles — Shoe Department—Wallace's.

* * *

Mitchell Albert returned last night from Alice Arm.

* * *

E. C. La Trace returned from Vancouver this afternoon.

* * *

Mrs. R. Paterson and baby returned from the south today.

* * *

H. E. Peck left last night on a two weeks' visit to the south.

* * *

D. J. Williams came in last evening from Rocher De Boule.

* * *

Chief Gammon arrived from Alice Arm on the Chelohsin last night.

* * *

Father Cocola, who has been in the south for a few days, returned home this afternoon.

* * *

CARBONVOID for sale by Lipsett & Cunningham, and Parkin-Ward Electric Co. tf.

* * *

A. Tyson, inspector of Indian agencies, arrived from the south yesterday on his way north.

* * *

COAL — Favorite Ladysmith Wellington lump and nut, best results. Phone 15. P. R. C. Co. tf.

* * *

Mr. and Mrs. Joe Collart returned last evening from Terrace, where they have spent the summer on their ranch.

* * *

J. D. Ross, of Vancouver, who is interested in mining in this district, was among the arrivals on the Prince George.

* * *

Remember the I. O. D. E. tea at Mrs. F. G. Dawson's tomorrow afternoon for the British Red Cross "Our Day" Fund.

* * *

The Prince George had a passenger list of 92 today and it is good to know that half of them will remain here for some time.

* * *

Mr. and Mrs. Jack Venables left on the Chelohsin last night for Vancouver, Victoria and Seattle. Mrs. Venables will visit in the south for about two months.

* * *

Judge Young received a cable from his son Alex yesterday stating that he had arrived safely and well. He will now be at the headquarters of the Royal Flying Corps.

* * *

The Princess Ena arrived from the south overnight. She brought up a coal barge and also 900 boxes of powder. This sturdy little freighter has been engaged in trans-Pacific trade.

The George called at Ocean Falls on the way north this trip. She did not arrive until 1 p. m., being late in leaving Vancouver and encountering very foggy, dirty weather on the voyage.

* * *

Lieutenant-Colonel Clayton has been appointed Director of Dental Services at Ottawa. Dental clinics are to be established in every city in Canada where troops are stationed and a dentist with the rank of captain will be attached to each overseas battalion.

* * *

Malcolm McLeod had the pleasure of meeting a nephew he had not seen for many years in the person of Gordon McLeod, of the Yukon contingent. He had not seen the youngster since he was four years of age and found it hard to recognize him in the strapping six-footer who has gone south on overseas service.

OVER SEVEN THOUSAND SOLDIERS' VOTE OVERSEAS

The following is an estimate of the soldiers' votes cast in England and France, in the various constituencies in British Columbia. The results will likely be known towards the end of this week. The total vote is over seven thousand.

Vancouver	1975
Victoria	1243
Yale	86
Alberni	111
Atlin	20
Cariboo	122
Chilliwack	77
Columbia	46
Comox	193
Cowichan	134
Cranbrook	112
Delta	76
Dewdney	104
Esquimalt	105
Fernie	143
Fort George	170
Grand Forks	33
Greenwood	34
Islands	70
Kamloops	209
Kaslo	46
Lillooet	60
Nanaimo	171
Nelson	171
Newcastle	52
New Westminster	212
North Okanagan	168
North Vancouver	139
Omineca	58
Prince Rupert	247
Revelstoke	149
Richmond	163
Rossland	15
Saanich	161
Similkameen	70
Slocan	73
South Okanagan	86
Trail	53
South Vancouver	335

ORDERS

432 Prince Rupert Cadet Corps,
By J. C. Brady, Instructor.

All Cadets will parade in plain clothes, at the Borden School, on Friday evening, October 20th, at 7 o'clock sharp. The band will bring their instruments.

By order,
R. A. FISHER, A. C. C.

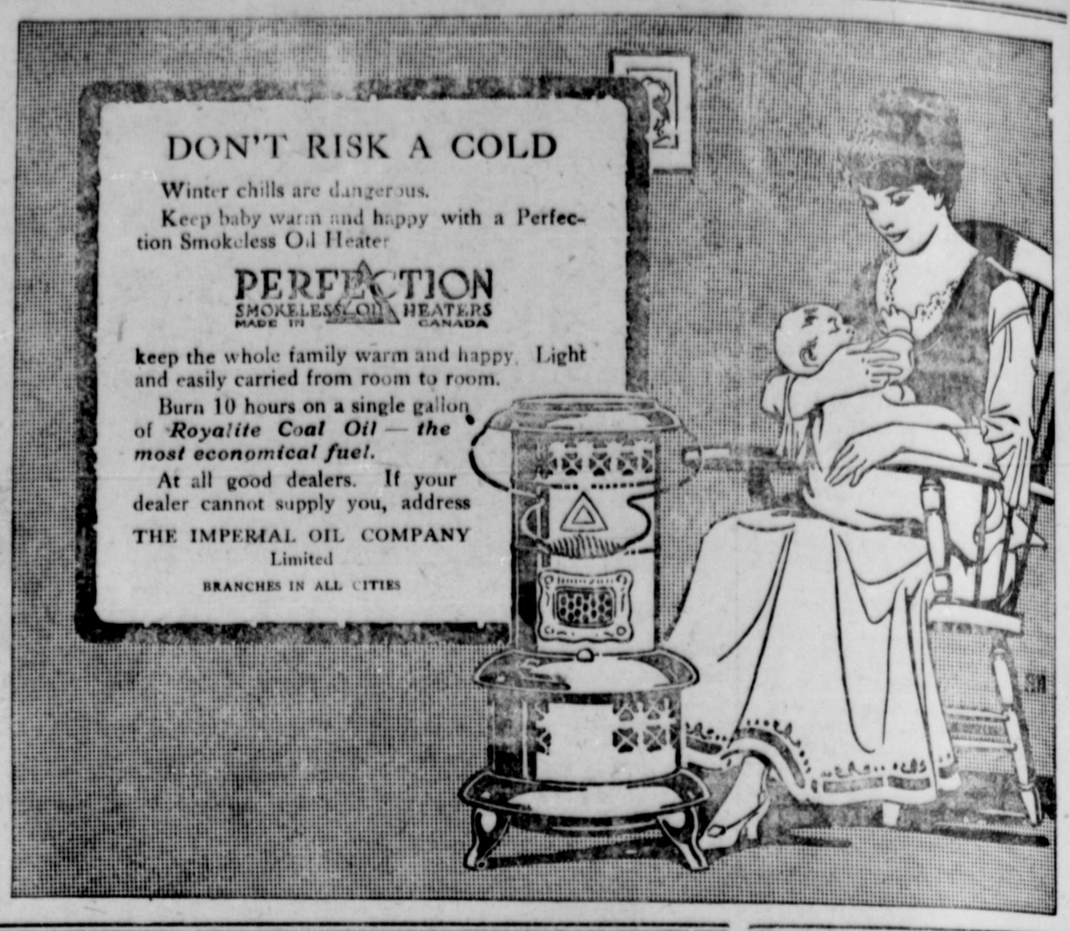

VALUABLE COUPON

FULLER & McMEEKIN
LEADING GROCERS
"OUR OWN BRANDS" FOR QUALITY
PRINCE RUPERT, B. C.

PHONE 56 — Save coupons with groceries only. 25 good for one package Gold Bond Soap. — PHONE 572

HELEN HOLMES AT THE WESTHOLME THEATRE

This is "Helen Holmes" night at the Westholme Theatre when the seventh episode of "The Girl and the Game" will be presented. Miss Holmes' great daring has earned her a world-wide reputation and each week her audiences experience a new thrill. There seems to be nothing in the way of jumping trains and swinging across bridges that this movie star will not attempt. There is also a three-act "Mustang" feature and a Mutual Weekly showing the latest events the world over and also the daintiest of Parisian fashions. Lenore Ulrich is coming for Friday and Saturday in "The Heart of Paula."

"A Dollar In Time, Saves Nine"

A VISIT to The Bank of British North America for the purpose of depositing part of your earnings, becomes a pleasant and profitable habit, when once you have acquired it.

The dollar you use to open an account in the Savings Department in turn saves others, as the habit of saving grows.

THE BANK OF British North America

79 YEARS IN BUSINESS.
CAPITAL AND SURPLUS, $7,884,000.

PRINCE RUPERT BRANCH
W. J. SMITHERS, Manager

Alex M. Manson, B.A.
W. E. Williams, B.A., L.L.B

WILLIAMS & MANSON
Barristers, Solicitors, Etc.
MONEY TO LOAN
Box 1585

Helgerson Block — Prince Rupert, B. C.

LIQUOR ACT, 1910.

(Section 42.)

NOTICE is hereby given that, on the first day of December next, application will be made to the Superintendent of Provincial Police for renewal of the hotel licence to sell liquor by retail in the hotel known as the Northern Hotel, situate at Port Simpson, in the Province of British Columbia.

Dated this 7th day of October, 1916.
ERNEST WOOD RICHARDS, Applicant.

LADIES
You are especially invited to inspect the busy kitchen of

The Arcade Cafe

(Next to Killas Confectionery)
BEST OF THE MARKET
BEST OF COOKING
BEST OF SERVICE

Killas & Georgalas
Proprietors
PHONE 456 — PHONE 456

Stuart J. Martin

ASSAYER

HAZELTON — B. C.

The oldest established Assay Office in the North.

Prince Rupert Feed Co.

HAY, GRAIN, FEED, SEEDS AND FERTILIZERS

WE HANDLE
Bulbs, and Take Orders for Nursery Stock.

Chicken Feed A Specialty.

Mail Orders Promptly Attended To.

P. O. Box 333. 908 Third Ave.
PRINCE RUPERT, B. C.

"The Daily News" CLASSIFIED ADS.

WANTED.

WANTED — Delivery boy, apply McColl, Grocer. 245.

WANTED — Empty coal oil and gasoline cans. 5 cents each. Rupert Marine Ironworks. tf.

YOUNG WOMAN wants position as cook, boarding house or small hotel preferred, in or out of Prince Rupert. Apply Box 117, Daily News. tf.

WANTED—Household goods of quality, mechanics tools, offcast suits, boots, etc. Highest prices paid. Phone Red 243. Will call any time. 839 Third Avenue.

WANTED—To buy some good furniture for four rooms. Apply phone 537.

LOST

LOST—Vest containing money and watch, probably in a local hotel lavatory. Savings of a working man. Liberal reward. Finder call at Daily News office. tf.

LOST—Gold-filled watch, 17 jeweled Elgin, initials C. C., between Knox Hotel and wharf. Apply Daily News. tf.

LOST—25-foot launch, painted white, with canopy top. Easthope engine. Phone Black 202. tf.

FOR SALE

FOR RENT—Seven-roomed house, modern, harbor view. Apply Thomas McClymont.

FOR SALE—Carload mining machinery, including 17 machine drills, column bars, drill-steel, steam-fittings, etc. Apply Daily News. tf.

PHONE 93 — P. O. BOX 38

PACIFIC CARTAGE, LTD.

Transfer and Storage
BEST LUMP & NUT COAL

NO LONG WAITS
NO SHORT WEIGHTS
When You Order from Us.

B. C. UNDERTAKERS

FUNERAL DIRECTORS AND EMBALMERS — SATISFACTION GUARANTEED—OPEN DAY AND NIGHT
117 2ND STREET—PHONE 41