

# CONFECTIONERY



We have a particularly good assortment. Page & Shaw's bottled candies of many kinds, Pascall's Butter Scotch, Fruit Drops of many kinds, Lowney's Sticks in bottles.

Our Chocolates are of the best quality, Ganongs, Moirs, Willards, Neilsons, Ligettas.

The price is right.

## Ormes Limited

The Pioneer Druggists  
THE REXALL STORE P.O. Box 1680  
Phones 82,200

### This Silverware Is Good

There are quite a number of new designs this Fall and prices are about the same as last spring.

I handle only reliable silver and personally know all the makers and have seen them make it in their own factories.

Call and look around.

**John Bulger**  
Jeweller

### FOR SALE HOUSES

5 Rooms, Modern...	\$3,600
7 " " " " " "	\$4,700
3 " " " " " "	\$2,500
4 Rooms " " " "	\$1,600
7 " " " " " "	\$2,000
4 " " " " " "	\$2,000
5 " " " " " "	\$1,850
3 " " and furniture	\$2,300

### McCaffery, Gibbons & Doyle, Ltd.

Real Estate & Insurance  
Prince Rupert, B.C.

### DENTISTRY

Don't neglect your Teeth  
One decayed or missing tooth lowers your efficiency

**DR. BAYNE**

Office Hours—Morning, 9 to 12; Afternoon, 1.30 to 5.30; Saturday, 9 to 12 only. Evenings, Tuesday, Wednesday and Friday, from 7 to 8.

DENTAL NURSE IN ATTENDANCE  
PHONE 109 FOR APPOINTMENT

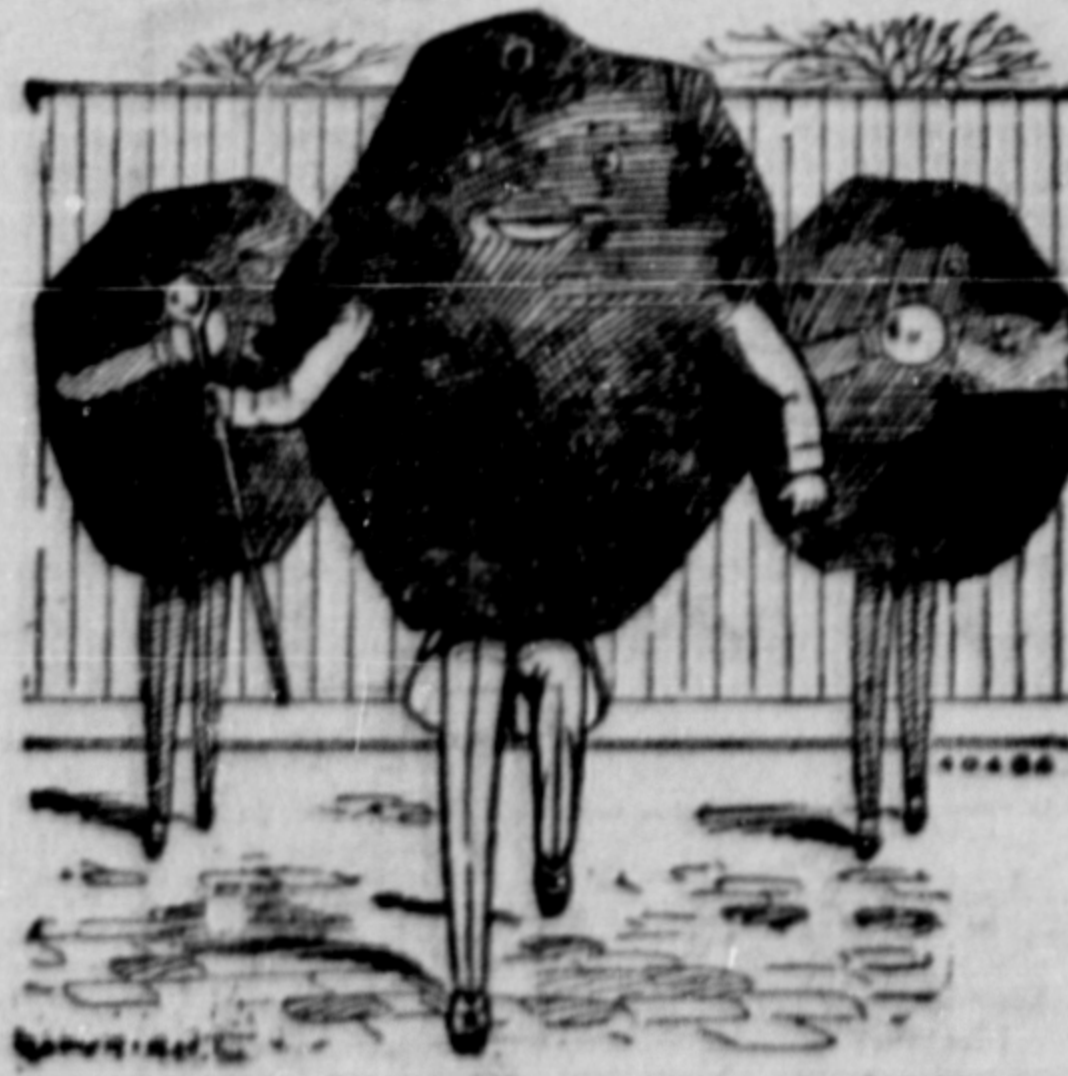

**OUR COAL IS IN THE LEAD**  
When it comes to quality, and you will always find here the right kind for every purpose.

No matter what you need coal for—cooking, heating, power—we have

**COAL THAT IS RELIABLE**

**Consumers Coal Co., Ltd.**  
J. Lorne MacLaren, Manager  
Room 11, Smith Block Phone 7

### WATER NOTICE, STORAGE.

Take notice that The Maritime Fisheries, Limited, whose address is care of Messrs. Patmore & Fulton, Prince Rupert, B. C., will apply for a licence for storage of 227,480 cubic feet of water out of a mountain stream, also known as Point Nowitch Creek, which flows southerly and drains into the Skeena River, about northwest corner of Lot 4445, Range 5, Coast District.

The storage dam will be located at about 100 feet from easterly boundary of Lot 29, Range 5, Coast District.

The capacity of the reservoir to be created is about 27,480 cubic feet, and it will flood about 4.210 acres of land. The dam at a point as authorized by conditional licence No. 3705, as amended, app will be used for industrial purpose upon the land described as sub-lot 4, District Lot No. 4445, Range 5, Coast District.

The licence applied for is to supplement a right to take and use water as per conditional licence No. 3705, as amended.

This notice was posted on the ground on the 18th day of September, 1920.

A copy of this notice and a application pursuant thereto and to the "Water Act, 1914," will be filed in the office of the Water Recorder at Prince Rupert, B. C., thirty days after the first appearance of this notice in a local newspaper.

The Maritime Fisheries, Limited, Applicant.  
By S. F. Pike, Agent.

The date of the first publication of this notice is Thursday, September 23rd, 1920.

### Week End Specials

Brookfield Butter, lb.	65c
Comp. Lard in bulk 2 lbs.	55c
Finest Canadian Cheese, lb.	35c
Dry salt Pork, lb.	38c
Crisco, 3-lb. tin	\$1.05
Nabob Tea (save the coupon) lb.	50c
Malika's Best Coffee, lb.	60c
Canada Corn Starch 2 lbs.	25c
Shelled Walnuts, per lb.	75c
(These are imported French stocks)	
Recleaned Currants 2 pgs.	45c
Scotch Raisins, per pkg.	25c
Sultana Raisins 2 pgs.	55c
No. 1 Japan Rice 3 lbs.	50c
SPLIT Peas 3 lbs.	35c
Dried Green Peas 3 lbs.	25c
Navy Beans 3 lbs.	25c
Pastry Flour in bulk 10 lbs.	75c
Brown sugar less than cost 6 lbs.	1.00

**CANDIES.**  
Gavin & Leigh Package Chocolate Specially reduced price.

Cowan's Maple Buds, lb. 55c  
Sold only in lb. lots at above price.

Riley's Toffee, lb. 65c  
only in lb. lots at above price.

**Rupert Table Supply Co.**  
PHONES 211, 212.

### Bulkley Valley Beef Prices

No. 1 Side or Carcass	14c
do. Hind Quarter	13c
do. Front Quarter	12c

These prices are F.O.B. Valley. Write or wire **Broughton & McNeil TELKWA, B.C.**

### FOR RENT Furnished Rooms at Dominion Hotel

Just Remodelled and Refurnished  
Corner First Ave. and Eighth Street, Prince Rupert  
Phone Red 468 P.O. Box 353

**A GOOD TRADE WITH GUARANTEED POSITION**  
Any man or woman of ordinary intelligence can thoroughly learn the Barber trade in 2 weeks under our training. Expert instructors and practical work in shop. We guarantee students a position on completing course. Send for catalogue giving full details. **Moler Barber College, 306 Main St., Vancouver, B. C.**

## SHILOH 30 DROPS STOPS COUGHS

**CANDIDATE FOR ATLIN.**  
Prince Rupert, B. C., October 26th, 1920.  
To the electors of the Atlin electoral district:—  
Ladies and Gentlemen—  
In response to a largely signed petition of the electors in the Atlin district I have consented and hereby announce my candidature in the forthcoming provincial election.  
GEO. B. CASEY.

Archie Grant, son of Dr. and Mrs. H. R. Grant, Fourth Avenue East, is taking an active part in basketball circles at the University of B. C., which he is now attending.

**TO SUBSCRIBERS**  
Subscribers to The News are asked to pay the delivery boys each month when they call, except where payment has been made for the year in advance. The boys when collecting carry official receipts which should always be preserved.

**Notice to Advertisers**  
Casual advertisements for insertion same day should be in the Daily News office before 10 a. m. Changes in advertisements should be on hand before 5 p. m. on previous day.

### Synopsis of Land Act Amendments

Minimum price of first-class land reduced to \$5 an acre; second-class to \$3.50.

Pre-emption now confined to surveyed lands only.

Records will be granted covering only land suitable for agricultural purposes and not timber land.

Parties of not more than four may arrange for adjacent pre-emption with joint residence, but each making necessary improvements on respective claims.

Pre-emptors must occupy claims for five years and make improvements to value of \$10 per acre, including clearing and cultivation of at least 5 acres, before receiving Crown Grant.

Where pre-emptor in occupation not less than 2 years, and has made proportionate improvements, he may, because of ill-health, or other cause, be granted intermediate certificate of improvement and transfer his claim to another person.

Records without permanent residence may be issued, provided applicant makes improvements to value of \$500 per annum and records same each year. Failure to make improvements or record same will operate as forfeiture. Title cannot be obtained in less than 5 years, and improvements of \$10.00 per acre, including 5 acres cleared and cultivated, and residence of at least 1 year are required.

Pre-emptor holding Crown grant may record same on pre-emption, if he requires land in conjunction with his farm, without actual occupation, provided statutory improvements made and residence maintained on Crown granted land.

Unsurveyed areas, not exceeding 20 acres, may be homesteaded as residential and improvement conditions.

Pre-emption for agricultural purposes areas exceeding 40 acres may be leased by one person or company.

Mill, factory or industrial sites on timber land not exceeding 10 acres may be purchased; conditions include payment of stumpage.

Pre-emptors may now purchase inaccessible by existing roads may be purchased on conditional upon construction of a road to them. Rebate of one-half of cost of road not exceeding half of purchase price, is made.

**PRE-EMPTORS' FREE GRANTS ACT.**  
The scope of this Act is enlarged to include all persons joining and serving with His Majesty's forces. The time within which the heirs or devisees of a deceased pre-emptor may apply for title under this Act is extended from one year from the death of such person, as formerly, until one year after the conclusion of the present war. This privilege is also made retroactive.

No fees relating to pre-emptions are due or payable by soldiers on pre-emptions recorded after June 26, 1918. Taxes are remitted for five years.

Provision for return of moneys accrued, due and been paid since August 4, 1914, on account of payments, fees or taxes on soldiers' pre-emptions.

Interest on agreements to purchase town or city lots held by members of Allied Forces, or dependents, acquired direct or indirect, remitted from enlistment to March 21, 1920.

**SUB-PURCHASERS OF CROWN LANDS.**  
Provision made for issuance of Crown grants to sub-purchasers of Crown lands, acquiring rights from purchasers who failed to complete purchase, involving forfeiture, on fulfilment of conditions of purchase, interest and taxes. Where sub-purchasers do not claim whole of original parcel, purchase price due and taxes may be distributed proportionately over whole area. Applications must be made by May 1, 1920.

**GRAZING.**  
Ordinance Act, 1919, for systematic development of livestock industry provides for grazing districts and range administration under Commissioner. Annual grazing permits issued based on numbers raised; priority for established owners. Stock-owners may form Associations for range management. Free, or partially free, permits for settlers, campers or travellers, up to ten head.

### FLYING ROUTES ARE NUMEROUS

Another 7,000 Miles to be Added Next Spring in Europe

LONDON, Oct. 28.—Transport by air in Europe is now being developed energetically, thanks largely to the encouragement afforded by the pioneer services between London and the Continent. Commercial flying of a demonstration character has now taken place over approximately 6,000 miles of European air routes, and is being conducted regularly, in the form of daily or twice or three times weekly services, over a number of these initial routes. Plans are also in hand and should mature by next spring, and in some cases earlier, for roughly another 7,000 miles of main and inter-connecting routes. When these extensions are operating, and traffic calls for a more regular service on some of the routes already on tentative existence, we shall have 13,000 miles of European airways engaged in the transport of passengers, mails and goods.

One now looks to the realization, in the near future, of the dream of a really commercial day-and-night airway extending right through Europe from London to Constantinople. Important links in the chain exist already. The 250-mile section between London and Paris is not only working admirably, but is attracting a steadily increasing volume of traffic. The French authorities have just opened up another 250 miles stage between Paris and Strasbourg. The next section, Strasbourg-Munich, is promised before the end of the year. French experts say they are also confident now, that the remaining extensions, which are expected to run via Vienna, Budapest, Bukarest and Belgrade, so as to tap large centres of population, will at any rate be in partial operation by next summer. When this route is equipped fully, passengers who leave London after dinner one night should have travelled 2,000 miles by air, and actually reached Constantinople, by about dinner-time on the following evening.

The recently-opened route between London and Copenhagen, via Amsterdam, will, it is calculated, by next spring permit air travellers between London and Copenhagen, and also those between London and Berlin, who "change" at Bremen, to complete their journey during the course of a day's flying.

### The Man in the Moon SAYS--

THAT a contemporary says the old women of the west have nothing particular on the prairie chicken.

THAT the newspapers are fair game for everyone to abuse. Go to it.

THAT the best way to cause a quarrel is to try to figure out whether a hunger striker commits suicide or is murdered.

THAT if you are short on argument take up the Bible and prove your case. The thing is easy enough if you have ever been to Sunday School.

THAT some of the people with full collars will lose some of their popularity after the Legislature meets.

THAT any man will gladly die for a woman but paying life insurance policies for her is quite a different matter.

THAT this mild weather is terribly hard on the coal merchants.

THAT, by the by, what has become of the "equal barons?"

THAT the following were some of the hobo sayings at the Baptist Church hobo supper last night.

THAT a wise hobo may patch a grief with a proverb.

THAT if a hobo can blush he is higher than the brute.

THAT love troubles no hobo whose head is clear.

THAT love may take a hobo in; only a lawyer can take him out.

THAT hobos must never appear put out when taken in.

THAT everything comes to the hobo who waits—on himself.

THAT hobos who live on their reputation must starve.

# Westholme Theatre

TONIGHT ONLY

## MARGUERITE CLARK

### "Luck in Pawn"

Fox Sunshine Comedy - "Gunpowder and Girls"  
British Canadian Gazette

Prices 35c and 15c

### EMPRESS THEATRE - TONIGHT ONLY

A COSMOPOLITAN SPECIAL,

## "Miracle of Love"

Star Comedy 7th Episode of "Whirlwind"

### LABOR CONVENTION

As there is no politically organized Labor body in this city embracing all shades of Labor sympathizers, organized and unorganized, we, the undersigned, call for a Convention in the McINTYRE HALL, Friday Night, Oct. 29, at 8 o'clock, to nominate and endorse a Labor candidate for the coming Provincial Election.

T. ROSS MACKAY W. E. THOMPSON R. BUTTER  
W. REID JOHN STORRINGS H. H. MILLS  
F. SHAW H. CHERRY R. T. J. ROY  
W. SHAW W. E. DENNING G. WARD  
W. E. DICKENS R. R. RODGERS D. H. FRASER  
WM J. QUAYLE

### G. H. ARNOLD Notary Public.

FOR SALE, exclusively with us, a two - APARTMENT DWELLING HOUSE and two full lots at Sixth Avenue and Tatlow Street. The lots have a frontage on both streets at different elevations so lower flat opens on Sixth, and upper on Tatlow. Flats are exceptionally well laid out, consisting of living room, dining room, kitchen, den, two bedrooms, bath, hot water furnace. Low taxes. Excellent neighborhood and close in. Will show good returns as an investment. Let us show you.

**H. G. Helgerson, Ltd.**  
Insurance - Rentals - Bonds

### TAXIDERMY

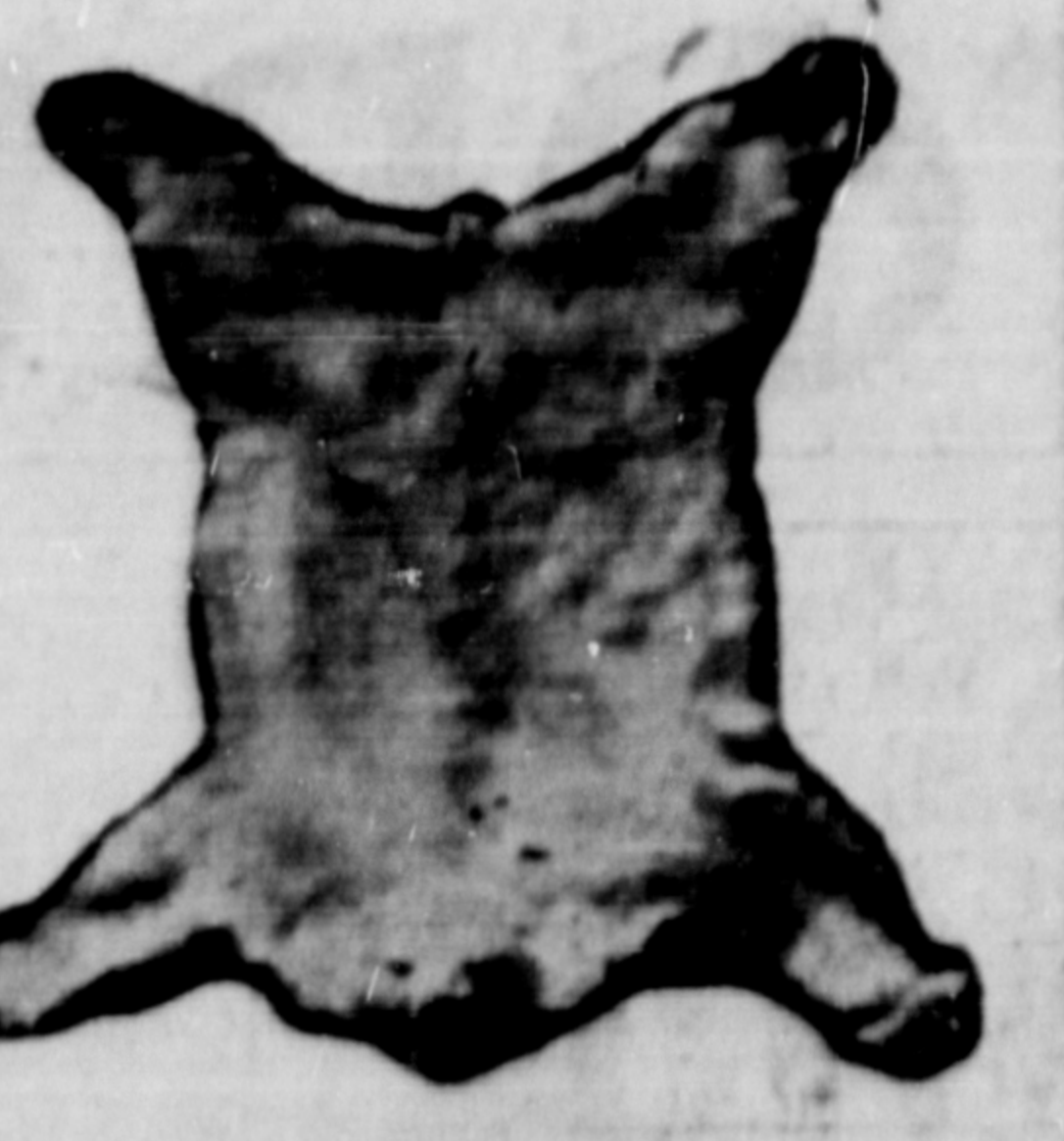

in all its branches.  
Work life-like. Satisfaction Guaranteed.

**D. C. TAIT**  
1116 Broadway, Vancouver, B.C.

**DRY KINDLING WOOD**  
in Stove Lengths  
Phone your order in early.  
**PACIFIC CARTAGE, LTD.**  
Phone 93. S. E. Parker, Mgr.

### WARD ELECTRIC & MARINE SUPPLY CO.

COW BAY  
ELECTRICAL AND MARINE SUPPLIES  
representing  
Canadian Fairbanks Co. Ltd.  
C. O. Crude Oil Marine Engines from 30 to 250  
8-10 H. P. Heavy Duty Distillate Engines.  
All the Latest Improvements.  
Electric Lighting Plants  
Come and let us give you practical demonstrations.

### Westholme Lunch

Under New Management  
ALL WHITE HELP  
**Westholme Special**  
Three Course Meal - from 45c

**THEO COLLART, Notary Public**  
FOR SALE.—CORNER LOTS on 14th Street and Second Avenue  
Section Two, \$1100.00 cash.  
EDSON COAL FOR SALE.—Loose \$12.50, Sacked Lump per ton delivered  
Most Liberal MARINE INSURANCE on the Coast  
Insurance Company of North America. Pays Claims promptly.  
P. O. Box 66 Westholme Theatre Block Phone 86

Subscribe for The Daily News  
The Leading Daily of Northern British Columbia