A CRIPPLE FOR THREE YEARS

Helpless In Bed With Rheumatism Until He Took "FRUIT-A-TIVES".

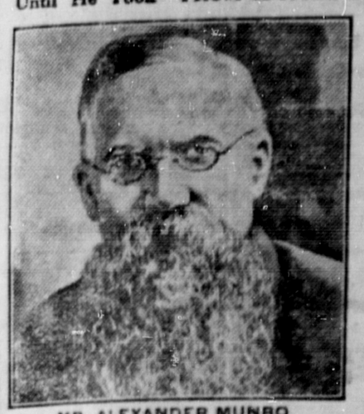

MR. ALEXANDER MUNRO

R.R. No. 1, Lorne, Ont.

"For over three years, I was confined to bed with *Rheumatism*. During that time, I had treatment from a number of doctors, and tried nearly everything I saw advertised to cure Rheumatism, without receiving any benefit.

Finally, I decided to try 'Fruit-a-tives". Before I had used half a box, I noticed an improvement; the pain was not so severe, and the swelling started to go down.

I continued taking this fruit medicine, improving all the time, and now I can walk about two miles and do light chores about the place".

ALEXANDER MUNRO.

50c. a box, 6 for $2.50, trial size 25c. At all dealers or sent postpaid on receipt of price by Fruit-a-tives Limited, Ottawa.

St. James Hotel

(LATE "QUEENS")

—FIRST CLASS ROOMS—

Hot and Cold Water.

50c per Night, and $3 per Week.

DENTISTRY

OFFICE HOURS:
9 a.m. to 12; 1:30 p. m. to 5:30 p.m.

DR. J. S. BROWN
DENTIST
Office: Smith Block, Third Avenue.
Phone 454.

STEEN & LONGWILL

SANITARY AND HEATING ENGINEERS

Agents for McCLARY FURNACES

PLUMBING and SHEET METAL WORKS

Phone 5, 834 Second Avenue
Night phones 576 and Blue 270

The right work, at the right time, and at the right price.

Prince Rupert Feed Co.

PHONE 58

FOOD BOARD LICENCE NO. 9 - 8655

HAY, GRAIN, FEED, SEEDS AND FERTILIZER

Chicken Feed a Specialty.

Mail Orders Promptly Attended to.

P. O. Box 333. 908 Third Ave

HARRY HANSON'S

PATENTED

Fast Heating Hot Water Coil

Costs $20.00 all connected up complete and guaranteed for one year.

Orders will be received at this price up to **May 15—After that the PRICE WILL GO UP.** At the present price of material, ask your plumber for a price to make an ordinary Coil, connect it up and guarantee it for one year, and see—then compare prices and judge for yourself.

As all heretofore existing agreements between the other plumbers and myself have expired, I hereby revoke any permits to anyone to make and install same, excepting—

STEEN & LONGWILL

during my absence—Will positively prosecute infringements.

HARRY HANSON
THE BUM PLUMBER

"THE MASTER CROOK" AND CHARLIE CHAPLIN

There is a big double attraction tonight at the Westholme Theatre when "The Master Crook" will be the feature, with a fine Charlie Chaplin film, "The Property Man"

as a big attraction. Both of these films are said to be unusually good and doubtless will attract a large crowd, especially in view of there having been no picture for the last three days.

Edward Breese, the famous actor, plays five different parts in "The Master Crook." He shows a versatility which is seldom seen and this adds interest to a film which is in itself first rate.

Chaplin is always interesting. A great many people never miss a Chaplin film. To watch him lifts them out of the routine of life and carries them away and makes them laugh and enjoy themselves. This double programme is one not to be missed.

CANADA'S HUGE EXPORT TRADE

This War Presperity Cannot Last —We Should be Conserving Surplus Savings Now.

The commercial prosperity of a country may be largely gauged by the calue of its export trade. Judged by that standard, Canada's present prosperity is literally astounding. In the year 1913, the last year before the war, our total export trade amounted to $377,016,355. For the fiscal year ending in March this year, it reached the amazing, almost staggering, figure of $1,586,169,792.

In other words, the value of the goods sold by Canada to other countries is today more than four times what it was in the year before the war. Nor is this the whole of the story. In the latter year the imports to Canada from other countries were of the value of $670,089,066, while for the year ending last March they amounted to $962,521,847.

Thus, while we are selling to other countries more than four times the goods we sold them five years ago, we are buying from them, though more, yet not half as much again as we then sold them. The result is that whereas in 1913 what we sold was less than half of what we bought, today the position is more than reversed, and what we buy is only, approximately, three-fifths of the amount we sell.

We have a balance of trade on the right side. From being debtors of others, we have become their creditors. But the transformation is owing to the war, and to that alone. It is up to each individual Canadian to make the most of the opportunity that offers by the exercise of thrift, thrift, and yet more thrift—thrift in every way—in order that our present favorable position may be rendered safe and secure against the uncertain days ahead.

NOTICE OF CANCELLATION OF RESERVE

NOTICE is hereby given that the reserve existing on certain portions of Lots Two hundred and five (205 and Two hundred and eight (208) Range Three (3) Coast District, surveyed and known as Lots Eleven hundred and fifty-nine (1159), Eleven hundred and sixty-one (1161) and Eleven hundred and sixty-two (1162) by reason of a notice appearing in the British Columbia Gazette of 27th December, 1907, is cancelled for sale purposes.

DATED at Victoria, British Columbia, this 10th day of September, A. D. 1918.

G. R. NADEN,
Deputy Minister of Lands.

SKEENA LAND DISTRICT—DISTRICT OF QUEEN CHARLOTTE ISLANDS.

TAKE NOTICE that I, John McLarty Macmillan, of Vancouver, B. C., occupation canneryman, intends to apply for permission to lease the following described lands:

Commencing at a post planted on the south shore of Lagoon Bay, Moresby Island, about one mile from its mouth, thence south 20 chains, thence west 20 chains, thence north 20 chains, thence easterly along the shore line to point of commencement, containing 40 acres more or less.

JOHN McLARTY MACMILLAN.
Dated June 20th, 1918.

Acknowledgements to Luke Fildes

TO every home there comes a time when every thought, every hope, every prayer for the future centres on the recovery of one loved one. In that hour of anguish, every means to recovery is sought—the highest medical skill, trained nurses, costly treatment. Does the price matter?

* * * *

It may be so great as to stagger the imagination—a sum beyond the possible.

But does anyone ask, "Can we do it?" Money or no money, they do it. And somehow they pay.

It may mean doing without things they think they need. It may mean privations, sacrifices, hardships. They make unbelievable savings, they achieve the impossible, but they get the money to pay.

* * * *

To-day in this critical period of our nationhood, there is imperative need for MONEY—vast sums of money. Only one way now remains to obtain it.

The nation must save, every community, every family, every individual Canadian must save.

If anyone says "I cannot save" let him consider to what extent he would pinch himself to relieve the sufferings of a loved one at home; and surely he would not pinch less for our fighting brothers in France.

Without suffering actual privations, nearly every family in Canada can reduce its standard of living, can practice reasonable thrift, can make cheerful sacrifice to enrich the life-blood of the nation.

You who read this, get out pencil and paper NOW. Set down the items of your living expense. Surely you will find some items there you can do without.

Determine to do without them.

Start TO-DAY. Save your money so that you may be in a position to lend it to your country in its time of need.

Published under the Authority of
The Minister of Finance
of Canada

3

MINERAL ACT

Certificate of Improvements.

NOTICE

Ferro Fraction Mineral Claim, situate in the Skeena Mining Division of Cassiar District.

Where located:—Near the head of Alice Arm.

TAKE NOTICE that I, Lewis W. Patmore, Free Miner's Certificate No. 20407-C, as agent for John Walford Strombeck, Free Miner's Certificate No. 14194-C, intend, sixty days from the date hereof, to apply to the Mining Recorder for a Certificate of Improvements, for the purpose of obtaining a Crown Grant of the above claim.

And further take notice that action, under section 85 must be commenced before the issue of such Certificate of Improvements.

DATED this 15th day of August, A. D. 1918. O28

LAND ACT — FORM NO. 11

NOTICE OF INTENTION TO APPLY TO LEASE LAND

IN QUEEN CHARLOTTE ISLANDS LAND DISTRICT; RECORDING DISTRICT OF SKEENA AND SITUATE ON SOUTH SHORE OF LAGOON INLET, MORESBY ISLAND, ABOUT ONE MILE FROM ITS MOUTH.

TAKE NOTICE that I, JOHN M. MACMILLAN, of Vancouver, B. C., occupation Canneryman, intends to apply for permission to lease the following described lands:

Commencing at a post planted on the south shore of Lagoon Inlet, Moresby Island, about one mile from its mouth; thence west 20 chains; thence north 20 chains; thence east 20 chains more or less to low water mark at the beach; thence southerly following low water mark to the point of commencement; containing 40 acres more or less.

JOHN McLARTY MACMILLAN.
Dated August 19th, 1918. N 8

MINERAL ACT.

CERTIFICATE OF IMPROVEMENTS.

NOTICE.

Cariboo Fraction Mineral Claim, situate in the Skeena Mining Division of Cassiar District. Where located:—At the head of Alice Arm in the Skeena Mining Division.

TAKE NOTICE that I, J. E. Stark, owner of the above claim, Free Miner's Certificate No. 14174, intend, sixty days from the date hereof, to apply to the Mining Recorder for a Certificate of Improvements, for the purpose of obtaining a Crown Grant of the above claim.

And further take notice that action, under section 85, must be commenced before the issuance of such Certificate of Improvements.

Dated this 5th day of July, A. D. 1918.

Get your envelopes at The News Print Shop.

FRED STORK'S HARDWARE

Established 1908.

A FULL AND COMPLETE LINE OF SALMON TROLLING GEAR AND SUPPLIES.

SHIP CHANDLERY, MARINE HARDWARE — MAPLE LEAF PAINT FOR BOATS

FRED STORK'S HARDWARE

SECOND AVENUE

Advertise in The Daily News