

Free Demonstration!

HEINZ RIPE OLIVES

Come in and eat all you want

Learn to Eat Olives at Our Expense

BOTH STORES

Sale Price, 35c tin, or 3 for \$1.00

FULLER'S LTD.

PHONE 45 PHONE

Storage Batteries

Charged and Repaired
No Loss of Time While
Your Battery is Being
Overhauled. Another is
Always Available.

Agents For
Evinrude Portable
Motors.

Caille Engines for
Runabouts.

Regal Engines for
Trolling.

The Famous English
Petter Heavy Oil
Engine for

Fishing Schooners

Full line of Electrical Apparatus in stock.

Parkin & Ward Electric Co. Ltd.

Phone 125 ELECTRICAL CONTRACTORS P. O. Box 67

House Wiring

in all its branches

ELECTRIC—

IRONS

GRILLS

TOASTERS

RANGES

HEATERS

VACUUM CLEANERS

WASHING MACHINES

LAMPS

FLASHLIGHTS

GENERATORS

MOTOR SWITCHES,

ETC.

LARGE PROFIT ON GOLD MINE AT SURF INLET

Investment in Property \$1,295,-
726.36 and Net Earnings
\$323,242.06.

The annual report of the Tonopah Belmont Development Company, controlling the Surf Inlet Mine, shows that company's investment in the property to be \$1,295,726.36, says the Vancouver Province. From the year's operation the Surf Inlet Mine repaid all loans to the parent company. The report states the property was operated during the year under particularly arduous conditions, due to scarcity of skilled mine labor, higher wages, decreased labor efficiency, increasing cost of supplies, and in some cases the impossibility of securing them, adding:

"Notwithstanding these conditions, the Surf Inlet property became the leading producer of gold in British Columbia, and the operations for the ten months period, from the treatment of 83,142 tons of ore, resulted in net earnings of \$323,242.06, reduced, by general and legal expense, loss on mess house and hospital, and depreciation to \$274,169.17. \$45,569.77 was expended on houses for employees, school and store buildings.

The Pugsley Mine was under development, but on account of scarcity of labor, only 298 feet of work was done. Another 250 feet will be required to reach the downward extension of the ore shoots in the upper workings. \$21,502.69 has been expended on the development of this property under the option."

Returns.

The returns for concentrates shipped to the Tacoma smelter amounted to \$744,432.08. Costs of operation were: Mining, \$247,-854.33; milling, \$133,823.11; loading, \$19,818.45. The following was the metal production: Gold, 36,606 oz.; silver, 23,364 oz.; copper, 433,399 lbs. of a gross value of \$854,537.20. The average extraction was 92.13 per cent. Operating costs and losses were \$7,185 per ton, and profit was \$3,888 per ton. Losses in mill tailings were \$0.846 per ton. Costs were \$2.22 per ton for stoping; \$0.361 for development; milling, \$1,278 per ton, and royalties on flotation, \$0.116 per ton.

Development Work.

Development aggregated 893 feet of drifting; 241 feet of cross-cuts, and 753 feet of raises. The winze was converted to a three-compartment shaft, with ore pockets, and equipped with electric hoist and skips.

Mine development during the year exposed ore bodies of large size, particularly on the west vein on the 320 and 430 levels, and to the north of the ore reserves previously estimated. Development had increased the ore reserves by 153,790 tons. The average amount of ore treated at the mill was 272.6 tons a day, but the mill has shown a capacity considerably over its rated capacity of 300 tons a day.

The hydro-electric power plant has proved a great success, its operating cost being \$1.23 per h. p. month, or 25 per cent. of the cheapest power sold to mines by power companies.

Since this report was compiled the dividends referred to in last article have been declared.

IMBRECARIA FITTED AS OTTER TRAWLER

With the completion of preparations to send the fishing trawler Imbrecaria to sea, the flat fishing season will be inaugurated as far as Vancouver is concerned by the New England Fish Company this week, says the Vancouver World of recent date. The Imbrecaria will be in charge of Capt. Hanson, one of the best-known fishermen on the coast, and will have a crew of eight fishermen in addition to the regular crew.

The Imbrecaria is an otter trawler and made several fine catches last year, her first in the trawling game. She will be used as an otter trawler during the whole season if her first trip or two proves successful.

See the classified ads. on page five.

THE REAL TEST

of home baked food comes when the second helping is offered. The appearance, texture and taste of food raised with

MAGIC BAKING POWDER

is bound to be pleasing and satisfactory in every sense. Magic is an economical and healthful leavener, and because of its uniformity in strength and results, has justly earned its reputation of being Canada's Perfect Baking Powder.

Send name and address for free copy of "The Magic Way" containing selected recipes, many of which are illustrated in their natural colors.

Contains No Alum

Red Cross Notes

The sale in the Red Cross hut last week realized \$36.35 and the following articles were disposed of:—H. B. Rochester donated a \$5 gold piece, won by H. F. Pullen; Mrs. F. R. Hunt, billiken, won by Mrs. M. H. Craig; Indian women, gauntlets, won by J. S. Stevens; A. B. C. Packing Co., salmon, won by C. L. Monroe; W. Goldbloom, camisole, won by Miss L. Scott; Mrs. Bulger, dish, won by F. Gilhuly.

The sale next week will be conducted by Mrs. Jarvis H. McLeod and Mrs. James Carmichael.

LUMBERMEN MET TIMBER OFFICIALS

Representatives of all the British Columbia mills who are engaged in filling the orders for 70,000,000 feet of lumber that the British government has ordered here, were closeted this morning with Sir James Ball, the British timber controller, and Mr. Montague L. Meyer, the British timber purchaser, in their suite at the Hotel Vancouver, says the Vancouver World.

The matters under discussion were principally the financing of these orders and the arrangements for securing shipping facilities for conveying the manufactured lumber from British Columbia ports to England.

Sir James Ball and Mr. Meyer on the conclusion of their conferences with the lumbermen here will fall in with the plans of the British Columbia Lumbermen's Association as far as possible and will visit whatever camps can be reached during the limit of their stay on the coast.

Advertise in the Daily News.

N THE SUPREME COURT OF BRITISH COLUMBIA.

N THE MATTER OF THE ADMINISTRATION ACT — and —

N THE MATTER OF THE ESTATE OF JOHN DARLING, DECEASED, INTES-

TATE. TAKE NOTICE that in order of His honour F. McB. Young, made the 22nd day of April, A.D. 1910, I was appointed Administrator to the estate of John Darling, deceased, and all parties having claims against the said estate are hereby required to furnish same, properly verified, to me, on or before the 24th day of May, A.D. 1910, and all parties indebted to the estate are required to pay the amount of their indebtedness to me forthwith.

JOHN H. McMULLIN,
Official Administrator.

DATED this 24th day of April, 1910.

Akerberg, Thomson & Co., Ltd.

First Avenue

MACHINISTS AND ENGINEERS

Have installed an up-to-date

Oxy-Acetylene
Welding Outfit

Efficient Work
Prompt and Perfect

Own Your Own Transportation

Ride a Bicycle

For HEALTH
For ECONOMY
For PLEASURE

It has no equal

SEE OUR COLUMBIA MODEL

Made in Canada

McGOWAN & HANSON

Cycle and Repair Co.

Phone 489 139 2nd Ave., Prince Rupert, B.C.

Edward Lipsett, President Harry Lipsett, Manager
Edward Cunningham, Vice-President

Lipsett-Cunningham & Co.

LIMITED

FISHING & CANNERY EQUIPMENT—MARINE HARDWARE

Steamship Supplies, Gas Engines and Accessories,
Fish Netting, Twines, Lines, Ropes and Cordage

PRINCE RUPERT, B. C.

Registered Office:
68 Water Street,
Vancouver, B. C.

Prince Rupert Office:
Telephone No. 95
P. O. Box 1698

Phone 37

P.O. Box 1704

For Comfort, Courtesy and Service

go to

THE SAVOY HOTEL

F. T. BOWNESS, Manager

Fifth and Fraser St., Prince Rupert, B.C.

Home Cooking

Running Hot and Cold Water

WESTHOLME LUNCH

SECOND AVE.,

HOME COOKING. LADY COOK.

Fifty cent meals from 11.30 to 2.00 and 5.30 to 8.00.
Short orders all the time. Special rates with room and board.

BOSTON GRILL

606 THIRD AVE. PHONE 457

A GOOD PLACE TO EAT.

Home Cooking. Open Day and Night.
DINNER 11.30 to 8.30; PRICE 45c. to 50c. Dessert at every meal.
Short orders at any time.

GOOD EATS

Second Avenue.

Breakfast 7:30 to 9
Lunch 11:30 to 2
Dinner 5:00 to 8

SHORT ORDERS ALL DAY

The Union Steamship Co. of B.C. : Ltd. :

COAST SERVICE.

For Vancouver, Tues., 8 p.m.; Sat., 4 p.m.

Anyox, Alice Arm and Port Simpson, Mondays, 7 a.m.

Naas River Points, Friday a.m.

Jack Barnsley, General Agent

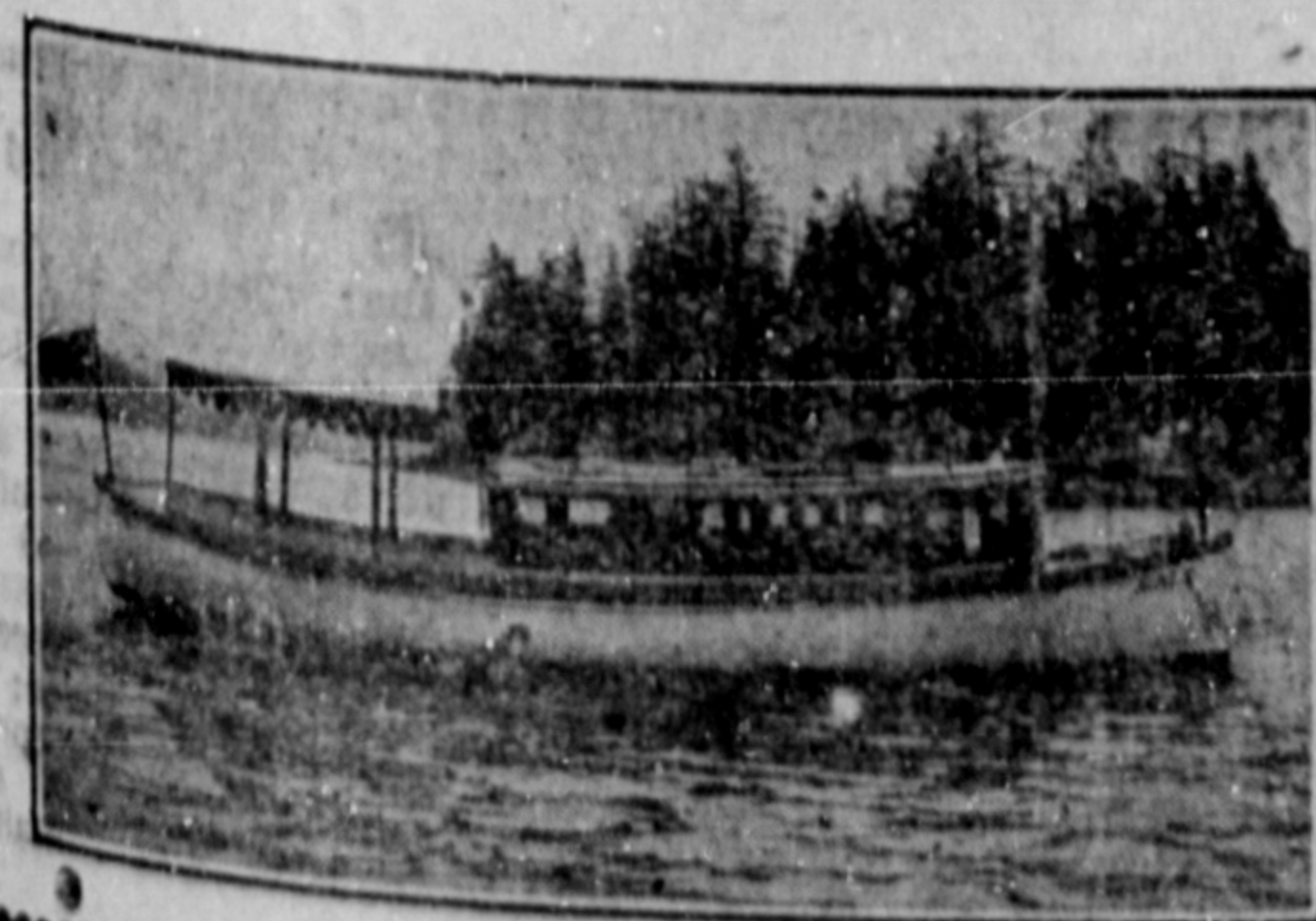

Launch Alice B. for the Salt Lakes

General Passenger Service. Hunting, Fishing and Picnic Parties

J. Myhill Jones
Swanson's Boathouse