THE DAILY NEWS

PRINCE RUPERT - BRITISH COLUMBIA

Published Every Afternoon, except Sunday, the Prince Rupert Daily News, Limited, Third Avenue.

H. F. PULLEN, Managing Editor.

SUBSCRIPTION RATES:

City Delivery, by mail or carrier, per month.....$1.00
By mail to all parts of the British Empire and the United States, in advance, per year.....$6.00
To all other countries, in advance per year.....$7.50

TELEPHONE 98

Transient Display Advertising.....$1.40 per inch per insertion
Transient Advertising on Front Page.....$2.80 per inch
Local Readers, per insertion.....25c per line
Classified Advertising, per insertion.....2c per word
Legal Notices, each insertion.....15c per agate line

Contract Rates on Application.

All advertising should be in The Daily News Office on day preceding publication. All advertising received subject to approval.

Member of Audit Bureau of Circulations.

DAILY EDITION Saturday, Sept. 30, 1922.

Build Home For Local Nurses.

The campaign for the raising of money to erect a Nurses' Home was formally launched last night at a representative meeting of citizens, and plans will at once be worked out for carrying out the wishes of the citizens. All are now agreed as to the need of a new building and the only thing that is necessary to carry it through to frutition is to use tact and energy in the campaign. The money can be raised undoubtedly.

The faith and optimism of the organizers of the campaign is to be commended. Let them back it up with a display of energy well directed and the thing is done.

Wonderful Record Of Premier Mine.

The wonderful record of the Premier Mine at Stewart should prove a great impetus to mining in northern British Columbia. Already it is having its effect and as a result new mines are being developed which, according to their owners, promise to bring as good results as the Premier. At any rate there are very good prospects that look like becoming shipping mines in the near future. Some have even got beyond the prospect stage.

To have half the total capitalization of the mine returned in nine months is a record such as no other mine has probably ever beaten. It will certainly cause the work on adjoining properties to speed up.

Talking It Over Better Than Fighting.

While the happenings of the past few weeks have shown us that preparedness is still necessary, and that it will never do for us to lie down and let the rest of the world walk over us, yet disputes can often be settled if the disputants will get together and talk it over before fighting. Many a war would not have started if the leaders on either side had known each other better and had been willing to talk over the causes before firing the first shot.

It may be that there will yet be war with the Turks, but if it is avoided it will have been largely the result of the preparedness of the British and the spirit of forbearance of the generals and men on the frontier who held their hands even when it seemed that it was necessary to take action.

Must Be Ready To Defend Country.

In Canada wo do not want a standing army or a military caste, but we must be ready to defend our country should the need arise. One of the first duties of any citizen is to defend his country against aggressors. On the Pacific Coast here we feel the need of preparedness much more than do the farmers of the interior. We are next door to Asia and we always have the Asiatic problem before us. Even today we are having disputes over the rights of Asiatics. We have had a representative of India on the coast advocating the granting of the franchise to the people from India who reside here. We also have the industrial problem before us all the time under which the Asiatic with his low standard of living is ousting the white workers from certain callings. As long as conditions like this exist there is likely to be friction and friction leads to war. Any man who is opposed to employment or admission of Orientals must be prepared to defend the country if attacked. It is absolutely essential that we be in a position to back up our position, else we had better keep quiet about restrictions against any foreign people, no matter what their color or race.

For Acidity or Bile

When your stomach is upset

Take

Beecham's Pills act as a splendid tonic to the digestive organs. They remove acidity and fermentation and excess of bile from the stomach and bowels and promote the secretion of the gastric juices. In thus correcting morbid conditions and stimulating the digestive processes Beecham's Pills naturally have an excellent effect upon the general health. If you have lost your appetite or are suffering from nausea, sick headache, constipation, or giddiness

Beecham's Pills

Sold everywhere in boxes *25c—40 pills* *50c—90 pills*

Helgerson Block, Prince Rupert. Phone 686

Dr. E. S. TAIT

Dental Surgeon

Office Hours, 9. a.m. to 9 p.m.

Sunday by Appointment

STOMACH ULCER AND GALL STONES

After Suffering 25 Years, Completely Relieved by "FRUIT-A-TIVES"

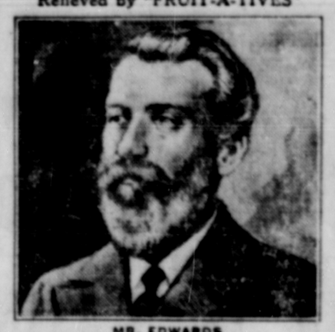

MR. EDWARDS

MAPLEHURST FARM, HILLHURST, P.Q.

"I am in my 78th year. *About 25 years ago, I began to have trouble with my Stomach.* One doctor said I had Cancer; another said, Ulcer of the Stomach; another, Gall Stones; others, Ulcers of the Liver and Inflammation of the Gall Bladder.

Three years ago, I consulted one of the best specialists in Montreal. He said I must go to the hospital, have an Ulcer cut out of my stomach and gall stones removed. I was then 74 years old. I said "NO."

Then, I began to take "Fruit-a-tives". I found they helped me a lot, and I still take them occasionally, and I am so much better that my old friends often ask me what I have done to myself to look so well. I am gaining in weight and enjoying life very much"

H. W. EDWARDS.

50c a box, 6 for $2.50, trial size 25c. At dealers or sent postpaid by Fruit-a-tives Limited, Ottawa.

WHAT NOT TO DO IN WRITING LIMERICKS

Several Received That Are Incorrect: One Came From Pacific

Without going into the technique of versification it is difficult to explain exactly in what a limerick consists. It is sufficient to say that the accent must be the right place. This verse is not a limerick although the rhymes are correst:

When Charlie Plays

When Charlie plays in Shadowland
I seek and press my darling's hand;
Then queenly dames and gallants seem
With graces fair and charms supreme,
To play our parts in Movieland.

Here is a verse that is more nearly correct, although a little irregular:

Charlie the Joker

When you're down, and you're out, and you're beat,
When raw deals have broke you complete,
Think of Chaplin the Joker,
Who never played poker,
But made millions by shuffling his feet.

Already out of town people are beginning to take an interest in the competition. Out of town people have just as good a chance as those living here. Following is from Pacific:

There was a fellow called Hart
At keeping a wife made a start;
But she turned him down,
Now he wears a bad frown,
'Cause he's again on the bachelor mart.

Ben Turpin

A comical fellow Ben Turpin
Fell in love with lady named Durkin,
When he asked her to wed
Shook her head and then said,
I'd rather go on with my courtin'

Pain Cure

There was a young chap called McBain,
Who complained of a horrible pain,
But went to the Westholme,
Wrote a beautiful poem—
Saying the pain had left him again!

The Westholme Theatre

Said a man who was lengthy and thin,
As he sat with his knees to his chin,
These seats are sure hell
But we might just as well
Bid goodbye to comfort and grin.

SORTA ARTIFICIAL.

"Helen's cheeks are like roses"
"Aren't you laying it on pretty thick?"
"No; but Helen is." —Boston Transcript.

ANYOX LEAGUE HOLDS SESSION

Deals With Various Matters of Interest to People of Smelter Town

ANYOX, Sept. 30—At the meeting of the community league held in Recreation Hall, the principal subjects dealt with were the establishment of a daily news bulletin, a tennis dance, the providing of traps and drums for the orchestra, medals for the 1922 winners of baseball and football matches and the construction of the beach skating rink.

Secretary Kelley said the Ways and Means Committee had arranged to have a daily bulletin for a month on trial, the same to be received by telegraph, and he had also arranged that one of the stenographers at the new dam would take down the bulletin over the phone, so that they would have the benefit of the latest news. The cost of this daily news was to be about $25.00 per month and was endorsed by the council.

Loss on Dance

There was considerable discussion over the Tennis Dance held last Friday, due to the statement that there was $59.25 of a loss, the general opinion being held that the price of $1.50 and asking the ladies for cakes was too much and therefore cut down the attendance.

It was suggested by Councillor Armour that the secretary and the chairmen of the committees get together and improve or enlarge their committees in order to make future entertainments a success. This suggestion was acted upon by Chairman Ferguson.

Mrs. McKay reported Mr. Munroe ha been interviewed and he had agreed that the Mine children would be given transportation to school in stormy weather during the winter, coming to school, but they would have to walk home in the afternon, for the trail would then be broken. Mrs. McKay expressed herself as pleased with this arrangement.

Orchestra Traps

A letter was read from Walter Evans' Music Store, Vancouver, which gave the prices of orchestra traps at $65.90, and it was announced that two new skins were required for the drums, which would cost $9.00. Secretary Kelley was istructed to order traps and drum skins immediately.

Baseball and Football Medals

A letter from the Spalding Sporting Goods Co. was read, which stated they were furnishing ten watch fobs for the baseball winners.

Chairman Ferguson said in reply to a question from one of the councillors that the Granby Company would give watch fobs to the football winners.

A letter was read with reference to Dean Quaintun's lectures on the uses apd abuses of the English language.

It was arranged that the Dean visit Anyox the third week in October, and Secretary Kelley promised to give this matter the greatest publicity possible.

Beach Skating Rink

Councillor Rowley reported that he had interviewed Mr. Wetmore and had received a rough estimate of $600 to fit the tennis courts at the Beach for skating. This would mean raising the level of the lower court to that of the top court and remove the partition between the courts. The two courts put together would make an ideal skating rink and as soon as a definite figure is received, it is fully expected that this will be proceded with in order to be ready for this winter.

Rev. Mr. Herdman asked if the old gym. bunk house would still be available for him, and Rev. Mr. Gibson wished to continue the exercises with the boys, and he felt that the new gym. would be pretty much occupied by the adults, especially on Friday evenings, which he said was the most suitable for the boys.

Secretary Kelley was asked to take this up with the Housing Dept. of the Granby Co. and report back next week.

Dancing Class to Start

Councillor Murdoch, chairman of entertainments, said he would like to start a dancing class, having already done some preliminary work on this matter. On the motion of Councillors Armour and Buzzelle Mr. Murdoch was given permission to go ahead and start the dancing class, the A.C.L. Library to be available one night each week for this class.

For All the Family

CHIEFLY because for over a quarter of a century, Stanfield's Limited have been making underwear, Stanfield's Unshrinkable to-day is the best that Canada produces.

For men, it is a unique combination of real warmth and freedom—a new indoor and outdoor understanding of underwear comfort.

For women, daintiness of costume begins with Stanfield's Unshrinkable.

For children, the protection of the purest wool in all the world. The adjustable feature of the combinations and sleepers takes care of the growth of the child and with the wear of the garment secures years of additional service.

Made in combinations and two-piece Suits, in full length, knee and elbow length, and sleeveless, for Men and Women.
Stanfield's Adjustable Combinations and sleepers for growing children (Patented).
Sample Book, showing weights and textures, mailed free.
Write for it.
STANFIELD'S LIMITED
TRURO, N.S.

STANFIELD'S
Unshrinkable
UNDERWEAR

It wears longer

GRANDEST SUNSET YET WAS THAT LAST NIGHT

Last night's sunset was observed by almost everyone in the city and was declared by all old-timers to have been the most unique they had ever seen. The rain was pouring down and the wind was raging, but over the islands to the westward in the distance the sky was clear as a bell. The ruddy rays of the sinking sun beneath the low fast moving clouds had the appearance of huge billows of flame coming up from the distance. The wonderful scene continued for several minutes.

"The Prince Rupert scenery is the grandest in the world and only men are evil," sagely remarked Major George E. Gibson, as he viewed the scene with a Daily News Reporter.

OLOF HANSEN IS OMINECA DELEGATE NELSON CONVENTION

Bearing practically all the proxies from Omineca constituency, Olof Hansen, the well known timber man, has been representing that district at the Liberal Convention at Nelson this week. Mr. Hansen will return from Nelson by way of Spokane and Seattle and is expected home next Wednesday morning on the Prince George.

ENGAGEMENT OF MAJOR MOTHERWELL ANNOUNCED

The engagement is announced in Victoria of Miss Alma Corbould, second daughter of G. E. Corbould, of New Westminster, and Major J. A. Motherwell, chief inspector of Dominion fisheries at Vancouver. The wedding will probably take place early in the new year.

SUITCASES
TRUNKS
CLUB BAGS

Large Stock on hand.
Prices very low.

J. F. MAGUIRE
Next the Prince Rupert Hotel

Jonteel *Face Creams*

Cold and Combination

Reduced in price, now 50c a jar.

They are also put up in a new style jar and will keep indefinitely as they are air tight

ORMES LIMITED

3rd Ave. and 6th St. P.O. Box 1680

Phones 82, 200 and 134

THE PIONEER DRUGGISTS TWO REXALL STORES

DENTISTRY!

Modern X-RAY Service

DR. BAYNE

Rooms 4, 5, 6, Helgerson Block Phone 109

Office Hours: Mornings, 9-12; Afternoons, 1:30-5:30; Evenings, 7-9.

E. H. SHOCKLEY

Planing Mills: Cow Bay. Wharf: Next Imperial Oil Dock.
Phone: 383.

FIR DIMENSION, FINISHING LUMBER, PLANKING AND TIMBERS, SHINGLES, LATH, DOORS AND WINDOWS.

Agent for:—
Robertson & Hacketts Saw Mills, Ltd.
J. Fyfe Smith's Hardwood.
"Lamateo" 3 ply Cottonwood Panelling.
Garland Company, Roofing Paint.

BAIT Our frozen herring bait is conceded by fishermen to be the finest procurable at any Pacific Coast Port—and it is "Fishy." Price, $30 per ton.

ICE The best way of insuring a good quality trip is to have plenty of our hard frozen ice. Price, $4 per ton.

Outfits Our well-equipped store can supply fishing gear, fishermen's clothing, groceries and provisions and hardware.

NEW ENGLAND FISH Company
Ketchikan, Alaska Branch