# Good Cheer!

KAIEN HARDWARE PHONE 3

## Open Grate Heaters

Full view of the fire. Don't be sorry you bought some other, see them at Kaien Hardware, now.

## Ladies

Ceiling Cloth Dryers, ideal for winter drying, complete with hooks— **$1.25**

Galvanized Coal Hod and Shovel— **$1.00**

Bean Crocks— **60c and 75c**

Heavy Cast Iron Fry Pans **75c and 85c**

## Woodsmen

Here's a good buy, 6-lb. single face sledge hammer, just right for driving wedges. Very special at— **95c**

Simond's Bucking Saws— **5-foot, 5½-foot, 6-foot $7.00; $8.00; $9.00**

Swedish Buck Saws— **$5.25**

Others at— **$2.45**

Single Bitted Axes— **$1.00; $1.50; $2.75**

Flashlight Batteries— **2 for 25c**

## Oh, Kids!

A real Football— **$2.00**

And Fast Running Ball Bearing Roller Skates at— **$2.75**

Pocket Knives— **15c to 75c**

For Quality and Value Shop at KAIEN HARDWARE Most Everybody Does



## Prince Rupert DRY DOCK AND SHIPYARD

**Operating three Dry Docks Total capacity 20,000 tons**

**Shipbuilders and Ship Repairers for Steel and Wood Vessels**

**Iron and Brass Casting**

**Electric and Acetylene Welding**

**50-ton Derrick for Heavy Lifts**

**Sawmill and Mining Machinery Repaired and Overhauled**


For quick returns Try a Want Advertisement.

# LOCAL NEWS NOTES

Taxi 35—Ernie Large. tf

R. W. Sinclair of Inverness cannery is paying a brief visit to the city on business.

W. D. Christison returned to the city on the Prince Rupert this morning from a trip to Vancouver.

T. W. Brown returned to the city a few days ago from a trip to Vancouver. He made the trip by motor south from Smithers and back again to that point.

F. W. Crawford, president of the Vancouver Tobacco Co., arrived in the city on the Prince Rupert this morning from Vancouver, being here on one of his periodical visits to the local Grotto Cigar Store business.

Miss Christine Nucich, R.N., arrived in the city on the Prince Rupert this morning from Vancouver. After a visit with friends here, she will proceed to Alice Arm to pay a visit with her mother, Mrs. Helen Nucich.

Albert Farrow, steamboat inspector, arrived in the city on the ss. Prince Rupert this morning from Vancouver. He is here to make an inspection of the lighthouse tender Newington and expects to sail tomorrow night on his return south.

Sons of Norway Bazaar, Friday, Nov. 4, Oddfellows' Hall. Tea, home cooking and sale of fancy work in the afternoon. Program and dance in the evening at 9—music by Mrs Black's Orchestra. Adm. 35c. Everybody welcome. (255)

C.P.R. steamer Princess Norah Capt. William Palmer, is due in port at 3:45 this afternoon from Skagway and other Alaska points and will sail at 5 o'clock for Vancouver. This is the final voyage of the Princess Norah on ten-day fall schedule to Alaska. Calling here two weeks from this morning northbound, she will commence a fortnightly service for the winter on the Alaska route, calling here alternate Wednesday mornings northbound and alternate Sunday afternoons southbound.

Autumn Tea in United Church Parlors tomorrow from 3 to 6. 254

Hyde Transfer—All coals are in dry shed. See adv. for prices. $1.00 per ton lower than any other company in town. tf

Dan Burrows returned to the city on the Prince Rupert this morning from a brief business trip to Ocean Falls.


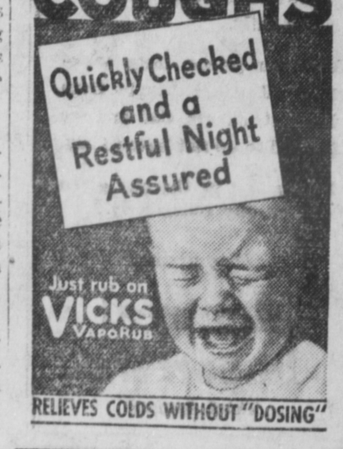



Miss Amelia Gurvich and Spiro Gurvich, who have been on a trip to Vancouver, returned home on the Prince Rupert this morning.

S. Arbutina, pioneer resident of this city, left on this morning's train for Montreal where he will embark November 11 aboard the steamer Alaunia for a visit to his native home at Zagreb, Jugo-Slavia.

C.N.R. steamer Prince Rupert Capt. H. E. Nedden, arrived in port at 9:30 o'clock this morning from Vancouver, Powell River and Ocean Falls and will sail at 4 o'clock this afternoon for Anyox and Stewart whence she will return here tomorrow evening southbound. The vessel bought north a fair-sized list of passengers.

### NOTICE TO FISHERMEN

The annual general meeting of the Northern B. C. Fishermen's Association will be held in the Socialist Party of Canada Hall, Hays Block, 247 Second Avenue, on Friday, November 11, at 10 a.m.

(256) J. ROBERTS, Secretary.

Marr's Messenger Service. Phone 290. tf

Vancouver Bank clearings for week ending October 27 were $12,154,184.

Brick-lined Heaters from $14.50. Exceptionally good value. Gordon's Hardware, McBride St. Phone 311 t.

E. G. Peake, Vancouver insurance man, who has been spending the past week at Balmoral cannery as the guest of A. J. Buttimer, arrived in the city from the Skeena River on last evening's train and will be in town on business until Friday morning when he will proceed to Prince George whence he will return to Vancouver.

## BOYD YOUNG IS HONORED

**Farewell Services Held in Port Simpson United Church**

PORT SIMPSON, Nov. 2:—Farewell services were held in the United Church in honor of Mr. and Mrs. R. Boyd Young who are leaving for the south in the very near future. N. Lawson, speaking on behalf of the council, and A. Reid, for the chiefs, and W. Beynon on behalf of the Port Simpson Concert Band which took a part in the service. An address was read to Mr. and Mrs. Young by Rev. Mr. Sansum.

In replying, Mr. Young spoke touchingly of the many happy times they had had together in the last 26 years that he had been here. After the service at which the entire community gathered, refreshments were served.

### Two New Members of Gyro Club Elected

Dr. R. G. Large, surgeon, and J. E. Morris, manager of the Union Oil Co., were elected members of the Prince Rupert Gyro Club at the regular weekly business luncheon of the club yesterday. Applications were received from three other prospective members and will be ballotted upon a month hence.

## BROADCAST HEARD HERE

**Local Radio Listeners Get Canada-Wide Hook-up in Connection With Sale of Bonds**

Some local radio listeners were able to hear very clearly the special broadcast Monday night over a Canada-wide hook-up in connection with the campaign for the sale of the new Dominion government bond issue. The broadcast came here best from station CFCN at Calgary and station CNRV at Vancouver.

The broadcast opened with the carillon bells in the Peace Tower at Ottawa playing "O Canada" and closed with the bells sounding "God Save the King."

The speakers urging support for the loan included Premier R. B. Bennett, Minister of Finance E. N. Rhodes, Premier S. F. Tolmie of British Columbia and the Premiers of all other provinces of the Dominion with the exception of Premier J. E. Brownlee of Alberta for whom Minister of Agricultulre G. H. Hoadley substituted.


### GLASGOW RESIDENT RELIEVED OF BRONCHITIS OF MANY YEARS STANDING

Although BUCKLEY'S MIXTURE is 100% Canadian, its fame as a remedy for coughs, colds, bronchitis or 'flu has travelled all over the world.

Mrs. S. K. McI——, Toronto, writing of her sister in Glasgow, Scotland, to whom she sent BUCKLEY'S Mixture, says—"She has been a great sufferer with Bronchitis for years—She hasn't got through her first bottle yet, but is feeling better than she has felt for years".

BUCKLEY'S MIXTURE will give *you* the same prompt relief from the strangling torture of Bronchitis, and it is simply unequalled for coughs, colds or 'flu. BUCKLEY'S is triple strength, goes farther, therefore costs less. Why not try a bottle today? Your druggist has it. "It acts like a flash—a single sip proves it". 29



## MOST LIGHT for your money!

**CHEAP lamps are often the most expensive—they burn out quickly and waste electric current. Be thrifty and choose EDISON MAZDA Lamps—tested to give you the utmost value in good light. Get a carton of 6 today.**

MADE IN CANADA

**EDISON MAZDA LAMPS**

L-82

CANADIAN GENERAL ELECTRIC CO. LIMITED



## Announcements

Sons of Norway Bazaar, November 4, Oddfellows' Hall.

Rebekah Concert November 9, Oddfellow's Hall.

Boxing, Empress Arena, Wednesday, Nov. 9, Bagshaw vs. Gurvich.

Eagles' Dance, November 11. Admission, Gents. 50c. Ladies 25c.

Varden's Concert Novemeber 16.

Oddfellow's Dance November 18

Anglican Church Bazaar, November 22.

Elks' Bridge and Whist November 23.

Presbyterian Bazaar, Nov. 24.

United Church Bazaar Dec. 1.

**Mentholatum**
*The Healing Cream*
for BRUISES, BITES, CUTS, TIRED FEET ETC.
MADE IN CANADA



## PRINTING
OFFICE SUPPLIES
**Rose, Cowan & Latta**
Phone 234



## Daily Specials

**Stock up on these low prices—here is your chance for a first of the month order**

| | |
|---|---|
| Corned Beef—1's 2 tins | 25c |
| Lea & Perrin's Sauce—large bottle | 59c |
| Alberta Rose Flour 49's | $1.20 |
| Kellogg's All Bran—large package | 20c |
| Economy Coffee—fresh ground, 3 lbs. | 85c |
| Almond Paste—½-lb. pkg. | 23c |
| Glazed Cherries—per lb. | 42c |

**MUSSALLEM'S Economy Store**

**18 — Phones — 360**

**317 and 319 Third Avenue**



## RENT

**A Radio, Sewing Machine, Typewriter**

McRAE BROS., LTD.



## JONES Family Meat Market

| | |
|---|---|
| Round Steak, 2 lbs. 10 lbs. Potatoes | 50c |
| Sirloin Steak, 2 lbs. 4 lbs. Onions | 50c |
| Pork Steak, 2 lbs. 4 lbs. McIntosh Apples | 50c |
| Shoulder Pork, 4 lbs. 3 lbs. McIntosh Apples | 50c |
| Loin Lamb Chops, 2 lbs. 6 lbs. Turnips | 50c |
| Leg of Lamb—per lb. | 20c |
| Shoulder Lamb, 5 lbs. 5 lbs. Turnips | 75c |
| Leg of Pork—4 lbs. | 60c |
| Veal Steak, 2 lbs. 1 tin Peas | 50c |
| Stewing Veal, 4 lbs. 2 lbs. Onions, 2 lbs. Carrots | 50c |
| Lamb Stew, 4 lbs. 1 tin Peas | 50c |
| Loin Pork Chops, 2 lbs. 2 lbs. McIntosh Apples | 50c |

957 — Phone — 957



## Dr. Wood's Norway Pine Syrup

### Loosens The Phlegm And Stops The Cough

Mrs. E. A. Jones, Moose Jaw, Sask., writes:—"I have seven children, and have used Dr. Wood's Norway Pine Syrup for the past three years, as I find it the only reliable remedy when the children have a cold.

It helps them to get to sleep by loosening the phlegm and stopping the cough.

I always keep a bottle handy in the medicine chest."

Price 35c. a bottle; large family size 65c; at all drug and general stores; put up only by The T. Milburn Co., Ltd., Toronto, Ont.



## We Do the Work Here

Some people wonder if we have to send their work away.

We have a fully equipped workshop and can manufacture any piece of gold jewelry you want, made to your own design.

Glad to show you!

JOHN BULGER LTD
JEWELLERS
THE STORE WITH THE CLOCK



### For Christmas Baking

Rawleigh's Best Quality Extracts, Spices, Baking Powder

**Phone Black 623**



## Miss D. Hogan

**TEACHER OF MUSIC**

**Phone—Black 232**



### CANADIAN PACIFIC

To Vancouver PRINCESS NORAH—Oct. 12, 24, Nov. 2.
To Vancouver PRINCESS ADELAIDE—Fridays, 10 p.m. via Ocean Falls and Way Ports.
To Ketchikan, Wrangell, Juneau, Skagway PRINCESS NORAH—Oct. 8, 20, 29. For Information call or write—
W. L. COATES, General Agent Prince Rupert, B.C.



### UNION STEAMSHIPS LIMITED

Steamers leave Prince Rupert for Vancouver:—
T.S.S. CARDENA EVERY TUESDAY, 1:30 P.M.
Via Ocean Falls and Waypoints, arriving Vancouver Thurs
T.S.S. VENTURE EVERY FRIDAY MIDNIGHT.
Arriving Vancouver Sunday midnight, approx.
Weekly sailings to Port Simpson, Alice Arm, Anyox, Stewart and Naas River points, Sunday, 8 p.m.
Further information regarding all sailings and tickets at —
PRINCE RUPERT AGENCY: Second Avenue. Phone 568.


# Classified Ads

### FOR SALE

FOR SALE— cheap, Fordor Sedan. Apply 34 Taxi. tf

FOR SALE— Fully modern four-room house, Borden Street, snap for cash. Phone Blue 425. 260

FOR SALE—Mink, Quebec, Labrador, young or adult. $20 per pair. F. Hoppe, Lochdale, B.C. tf.

### FOR RENT

FOR RENT—Modern flat, Rand Block. Apply Max Heilbroner. tf

FIVE-ROOM furnished modern house. Two unfurnished. Phone Green 698. tf

FOR RENT—4-room house, close in. Phone Green 402 or call 329 Fifth Ave. West. tf

STORE for Rent, Third Avenue, adjoining Wrathall's, low rental. McClymont. tf

MODERN House Dunsmuir Street available for rent November 1st —Official Administrator. tf

FULLY Modern House, close in, with furnace, breakfast nook and fixtures. Rent reasonable. Phone Red 720. tf

### AGENTS WANTED

DIRECT SALESMAN WANTED — To sell a well established exclusive line of Ladies' Knitted Suits and Sweaters. Applicant must be able to prove previous success in direct selling. Unlimited possibilities for the man who is looking for promotion. CALGARY KNITTING COMPANY, LTD., CALGARY, Alberta

### SALESMAN WANTED

FULLER Brush Co. wants local representative. Good opportunity. See Mr. Crow, York Hotel, 8:30 eevnings for particulars.

### FOUND

FOUND—Ladies' Kid Glove, 7th Street near Post Office. Daily News.

### HAIRDRESSER

HURRY—100 Permanent Waves at $3.50. Nelson's Beauty Parlor. (tf)


**Mi Lady Beauty Shoppe**
**Is offering a special price in**
**PERMANENT WAVES**
**$4.00 and $5.00**
**Why not look your best?**
We are giving free advice on feminine hygiene. Call for your booklet.
**Phone — 655**



**WHY LOOK AT SHABBY & DIRTY WALLS?**
We paperhang a room for $5.00 and up, Calsomine, $2.50 and up. Call, Red 802.
**J. P. MOLLER**


### BOARD AND ROOM

ROOM and board in private family. Phone Green 938. 156

### TRANSFERS

Cameron's Transfer— Cordwood, Firewood, Furnacewood, Kindling, Poles, Piling.

### DANCING

TAP DANCING taught by Miss Eleanor Tite. Phone 20. tf

### CHIROPRACTIC

**W. C. Aspinall**
Three Year Graduate Chiropractic
**Modern Ray Treatments Given**
**Phone for Appointment**
**Green 241 and 549**
Open Evenings 6 Exchange Blk.

### PIANO TUNING

PIANOS Tuned $3.00. Walker's Music Store. tf

### DAIRIES

All Our—
**Milk and Cream**
SHIPMENTS
**Guaranteed Bulkley Valley Products**
**VALENTIN DAIRY**
**Phone 657**

For FRESH LOCAL MILK
Phone Red 608 or 953
DOMINION DAIRY
**8 Quarts or 14 Pints for $1.00**


## AUCTIONEER

**List your goods with us—Prince Rupert's leading Auctioneer.**
**G. M. HUNT**
**3rd Ave. Phone Red 637**



## The AUCTIONEER

Packing — Crating — Wrapping and General Furniture Repairs
List your goods with me
**GEO. J. DAWES—Phone Black 139**